FOR CLASSIFIED ADS PHONE GRANT 5400

Weather—Increasing cloudiness tonight; Sunday cloudy, probably showers.

Units Pittsburgh Newspaper Printing International News Service, Dispatches.

Pittsburgh Sun-Telegraph

VOL. 10—NO. 130 20 PAGES SATURDAY, JUNE 11, 1932 THREE CENTS

WALL ST. CLOSE

LINDY SUSPECT UPHOLDS ALIBI IN LONG GRILLING

Today

An Italian Won.
Congress May Move.
Oats Seven Cents.
Why Make Millions?

—By ARTHUR BRISBANE—

A YOUNG American, Gene Sarazen, won the open British golf tournament yesterday, "shattering par" in every round except the last. Think of playing 18 holes, four times, in 70-69-70-74.

Gene Sarazen's father and mother are Italians. He belongs to a race that has contributed much to this country, beginning with Christopher Columbus, who discovered it.

In his victory over all comers, Sarazen even broke the record made by the incomparable and immortal Bobby Jones when he won the open tournament.

CONGRESS, IN its talking, planning, voting, taxing and appropriating, worries big business, and big business has been saying earnestly to Congress:

"Won't you PLEASE go home?"

And Congress has been saying:

"No, I won't."

But the veterans are in Washington, disturbing Congress as much as Congress was disturbing the financial big wigs. And now you hear that Congress will bring down gavel for the last time this session at the end of next week, and go away, not to give high finance the respite that it wants, but to escape the veterans.

Thus high finance is made double happy. Congress won't be there to do any more appropriating or taxing, and it won't be there to give the veterans their bonus money.

OATS ON the farm in Iowa are selling at seven to eight cents a bushel, many acres will not be harvested, the price not paying for the labor.

For use on a horse-breeding farm in New Jersey, this writer is paying 40 cents a bushel for oats, in carload lots, f. o. b., Farmingdale, N. J.

And this writer-farmer is selling first quality alfalfa hay, baled, on the Mojave desert in California for $10 a ton, or two pounds for a cent.

Under irrigation it takes five hundred pounds of water to grow one pound of alfalfa, which means you must pump a thousand pounds of water, cut and bale two pounds of hay, all for one cent.

No profit in that. Farming is complicated, and farmers may soon be saying, "Move over," to the veterans gathered in Washington.

EUROPEANS WONDER why Americans "work so hard merely to get money." Some Americans make money, as Indians made bows and arrows, with a plan of usefulness.

W. H. Donner, retired steel maker, gives $2,000,000 to study and fight cancer. Everybody, Europeans included, will have the benefit of the discoveries made through the fund established to help scientists in their work.

Men worth while like power, although some of them use it foolishly.

Money is power. Some use that foolishly, but more and more are using it nobly, for the public welfare.

COMPARATIVE prosperity commits suicide, while poverty hangs on and hopes. In yesterday's news a number of men, successful until the crash came, ended their lives because they had lost so much.

One poisoned himself, and told his wife never to speculate in stocks with the money he left her. Another blew his brains out, leaving a fortune of over a million, but "not enough to live for." Man is as poor or as rich as his imagination makes him.

One, with a million dollars, feels poor. Another, with nothing, is rich in hope and love of life.

ENGLAND GOES off the gold standard calmly, without making any fuss about it, and her prosperity increases. Explain that if you can. And her supply of gold also increases. Fifteen million dollars in gold is last week's increase.

This country hangs on to the gold standard, "like a dog onto a root," American financiers telling each other, eyes wide with terror:

"To leave the gold standard would be ruin."

And our supply of gold flows away, more than a billion in a few months.

Next week comes the Republican ratification meeting in Chicago, to renominate President Hoover. Politicians talk of "drafting Coolidge, to take the place of Curtis as Vice President." Not all the king's horses and all the king's men could pull hard enough to carry through that plan.

Mr. Farley, managing the Roosevelt campaign, says Gov. Roosevelt can win without New York's votes in the convention, or at the polls.

We shall be supplied with much political news between now and November, and much of it will be inaccurate.

A TRAIN wreck in Russia kills scores; sixteen railroad employes, held responsible, are charged with murder. A station master, and others, are accused of being drunk and mixing the signals, causing the fatal crash.

That does not happen in this country, thanks to the character of American railroad men. Prohibition or no prohibition, they are invariably sober. A drinking engineer or conductor is unknown. The American public that travels so safely, does not appreciate, as it should, what it owes to good railroading.

IN BRITAIN'S Upper House, one of the noble lords said:

"Many of the peers present have doubtless benefited from

(Continued on Page Three, Col. Seven.)

CONSTABLE SHOT DEAD IN AUTO

Two Companions Held as Police Start Inquiry; One Nephew of Burgess

By JOHN NEILSON
Staff Correspondent.

ROCHESTER, Pa., June 11.—Constable John Fee, 36, of Beaver Falls, was shot and fatally wounded early today as he sat in an automobile in Harrison street, near the Pennsylvania Railroad Station here.

He died at 4 a. m. in the Rochester General Hospital, where he had been taken by Calvin Davis, 42, of 616 Second avenue, Eastvale, and Norman Blinn, 23, of 419 Jackson street, Rochester.

NEPHEW OF BURGESS

Davis, police said, is a nephew of Burgess Stewart L. Barnes, of Rochester. He is to be charged with the murder, County Detective Robert Bianyan said.

Both of Fee's companions were arrested at the hospital, where Davis, according to police, threatened attendants with a revolver and shouted:

"Get to work on this fellow. I just shot him and I want him fixed up. Hurry up or I'll blow your brains out."

Police said Davis was intoxicated when taken from the hospital to the police station.

They also announced that they would co-operate with county detectives in an investigation of any possible "racket" motives behind the killing.

Fee, who is unmarried, lives at 1209 Ninth avenue, Beaver Falls.

According to the story which police gathered this morning, Davis and Blinn, returning from a date in Rochester, met Fee and Davis, whose home in Eastvale is

(Continued on Page Two, Col. Five.)

GARNER IN BED, GRIP VICTIM

WASHINGTON, June 11.—(AP.)—An attack of grip this morning compelled Speaker Garner to leave his Capitol office and take to bed at his hotel.

The Speaker reached his office at 7 a. m., as usual, apparently able to work. After he had dictated letters for several hours his temperature began to rise.

Dr. George Calver, House physician, was called and directed the Speaker to bed. He was taken to his hotel by Mrs. Garner and retired immediately.

Representative Rainey, of Illinois, Democratic leader, was designated to preside over the House. Garner's secretary said he expected the Speaker would be able to return to work Monday.

Pershing Received By Premier Herriot

PARIS, June 11.—(AP.)—Premier Herriot today received Gen. John J. Pershing.

Miss Diehl to Make Bow in British Court

MISS JOAN DIEHL . . . SHE'LL BOW AT ENGLAND'S ST. JAMES

Miss Diehl, the Pittsburgh society girl, one of the U. S. women whom Ambassador A. W. Mellon will present to King George and Queen Mary in the second session of the season at old St. James.

Pittsburgh Girl Will Be Presented June 23

By HARRY K. REYNOLDS
International News Service.

LONDON, June 11.—Eighteen American matrons and debutantes will be presented to King George and Queen Mary at the season's second session of the royal court at Buckingham Palace, it was announced by the American embassy today.

Ten Americans will make their curtsies before their majesties on the evening of June 23, and eight more will be presented the following night.

Those to be presented on June 23 include Miss Joan Diehl, Pittsburgh, Mme. de Fleuriau, wife of the French ambassador and Doyenne of London diplomatic circles, will make the presentations of the Americans.

N. J. Dry Vote Bill Becomes Mandatory

TRENTON, N. J., June 11.—(INS.)—Signed by Gov. A. Harry Moore, a bill calling for a referendum on repeal of the New Jersey prohibition enforcement law in November became mandatory today.

50,000 BONUS ARMY SOUGHT

WASHINGTON, June 11.—(AP.)—Unperturbed by fear of epidemics in their ramshackle camps, leaders of the bonus-demanding army of war veterans undertook today an aggressive enlistment drive to swell their ranks to 50,000.

Approximately 10,000 men now are camped in the capital waiting for Congress to answer their plea for immediate payment of their war service compensation, but Commander-in-Chief Walter W. Waters, of Portland, Ore., and his executive committee decided to launch a systematic campaign to multiply the size of the army in the next two weeks.

Recruiting officers have been dispatched to key cities which already have sent in big contingents. St. Louis and Philadelphia are among the concentration points chosen.

The process of dividing the army at new camp sites, with sanitary facilities superior to the squalid Anacostia flats, where most were concentrated, continued today. A general cleanup also was under way in response to the assertion of the city health officer that conditions in the camps constituted a grave health menace to the entire capital.

Argonne Veteran Dies on Bonus March

WASHINGTON, Pa., June 11.—(AP.)—A veteran of the Argonne, Lloyd White, 36, Cleveland Negro and a "bonus marcher," died in a hospital today, of pneumonia and heart ailment.

The man, who, as a member of the 802nd Pioneer Infantry, survived withering shell fire in one of the fiercest battles of the war, was physically unfit for the rigors of the trip to Washington, physicians said.

Earth Shocks Jar Santiago, Chile

SANTIAGO, Chile, June 11.—(AP.)—Two earthshocks were felt here this morning. So far as could be learned the damage was slight.

Dolly Gann in Greensburg, Stumps for Hoover

By AL GOUGH
Staff Correspondent.

GREENSBURG, Pa., June 11.—There was no controversy here today when Mrs. Dolly Gann, sister of Vice President Curtis, took the seat of honor at the organization dinner of the Westmoreland County Republican Committee in the Penn Albert Hotel.

Mrs. Gann, guest of Congressman Adam M. Wyant, arrived in Greensburg last night. She is the Wyants' house guest, planning to leave for Washington by motor tomorrow.

Seated before the Wyant fireplace today, Mrs. Gann spoke enthusiastically of the coming convention in Chicago. She has taken the stump for her brother and President Hoover. Asked about her speech today, she replied smilingly:

"Oh, it's just a political speech calling attention to the grand things that Mr. Hoover has done."

She was asked:

"What things, particularly?"

"Oh, all of the things, some of the important legislation and budget problems and just everything."

"For his stand on prohibition enforcement and repeal?"

"No, that's for him to talk about."

Mrs. Gann appeared thrilled over the prospects of this year's national convention.

Today Mrs. Gann as guest of honor will speak to between 600 and 800 Republican county committeemen and women at the organization dinner given every four years by Congressman Wyant.

G. O. P. DRY FOES IN REVOLT

Hoover's Stand Leads to Rumblings at Chicago; Delegates Dissatisfied

By GEORGE R. HOLMES
International News Service.

CHICAGO, June 11.—A full-fledged revolt was in progress today against the prohibition plank which President Hoover is understood to favor for inclusion in the Republican national platform.

As drawn up in Washington, the plank proposes nothing more or less than resubmission of the whole question of prohibition to the states, with no recommendation as to how the referendum is to be accomplished, nor any specific question to be voted upon.

This does not satisfy the Republican anti-drys. They want a stronger plank—embracing the straight-out repeal of the Eighteenth Amendment, and they feel they are strong enough to push it through. They are pinning their hopes to Nicholas Murray Butler, president of Columbia University, who came to Chicago today with a plank far stronger than any yet proposed by those who represent the White House.

The Butler plank contemplates putting the convention on record as proposing outright repeal of the amendment. Against this is the plank brought to Chicago by President Hoover's emissaries, which merely says:

"We favor prompt submission by Congress of the (prohibition) question to the people."

It is axiomatic that the administration in power controls a national convention. Yet the administration was administered a sharp setback in the delegate contests decided by the Republican National Committee last night. The committee voted to seat the delegates headed by Perry Howard, of Mississippi, and "Uncle Joe" Tolbert, of South Carolina, notwithstanding that Postmaster General Brown backed opposing delegations.

Noted Boy Editor Drowns in Alaska

CORDOVA, Alaska, June 11.—(AP.)—William Alfred Moore, 13, editor-in-chief of the Chitina Herald, a weekly newspaper known throughout the nation, drowned today when he slipped into Copper River from a log while playing with companions.

The boy and his brother, sons of Mr. and Mrs. A. E. Moore, published the weekly paper, which has been the subject of several magazine articles. He was graduated from the Chitina grade school last week.

THE PROBLEM

THE Pittsburgh League for Social Justice states: "In 1931, $427,000,000 was loaned on insurance policies in the U. S., while the goal for relief was $90,000,000. This means five times as many were sustained by insurance loans as by charity."

THE REMEDY

A $5,000,000,000 bond issue by the United States to build great public works, employ several million men, start the nation back to prosperity.

Lindy Suspect

ERNEST BRINKERT

Taxi-driver Brinkert, ex-convict friend of suicide Violet Sharpe, Morrow maid who drank poison yesterday, under police questioning in connection with the kidnaping and slaying of Baby Lindbergh. This is an International News Photograph Service picture, telephoned to the Pittsburgh Sun-Telegraph.

HELEN DEFEATS BRITISH STAR

WIMBLEDON, England, June 11.—(AP.)—The United States successfully defended the Wightman cup, women's international tennis trophy, today as Helen Wills Moody, the American champion, defeated Dorothy Round, of Great Britain. It was the fourth straight victory and clinched the series.

Mrs. Moody was victorious over Miss Round by scores of 6-2, 6-3.

The American team had captured all three matches yesterday.

Two Drys Stoned, Beaten in Raid

TRENTON, N. J., June 11.—(INS.)—Fred Norton and John Melarre, federal prohibition agents, were nursing cuts and bruises today received when they were mobbed by an angry crowd here last night when they attempted to strip the fixtures from an establishment after it had been raided.

A laborer engaged in loading a government truck was knocked unconscious. The agents were pelted with stones and overripe fruit and slugged with fists and sticks.

EX-CONVICT LAUGHS AS PROBERS SEEK TO 'BREAK' HIM

BRINKERT BACKS ALIBI

Sleuth Who 'Broke' Curtis Attempts to Undermine Suspect's Story

By QUENTIN REYNOLDS
International News Service.

NEW YORK, June 11.—Ernest Brinkert, the New Rochelle taxicab driver who police claim was Violet Sharpe's companion on the night of the Lindbergh kidnaping, was being led through the nerve-wracking ordeal of questioning today by Inspector Harry Walsh, of Jersey City, the man who "broke" John Hughes Curtis and the man who is generally considered to be the cleverest police interrogator in the state of New Jersey.

Over and over again he has told his story to Walsh and Lieut. Walter Keaton, of the New Jersey State Police. Again and again as they drove from New Rochelle to Jersey City; from Jersey City to Hopewell, and from Hopewell to Trenton, Brinkert told them laughingly, defiantly, that he had spent the night of March 1 with his wife in Bridgeport, Conn.

In an effort to check his alibi police discovered that Brinkert apparently has two wives. One, Mrs. Helen Brinkert, said that she had separated from him in 1927, "had not seen or heard of him since then and cared nothing for him." For a moment police thought they had discovered the flaw in the cab driver's story, but then Brinkert, impudent and sneering, told them that he meant his present wife, Mrs. Mary Brinkert."

Another hurried trip to New Rochelle revealed that the second Mrs. Brinkert supported his alibi. She also was held for further questioning.

Meanwhile the aged Dr. John F. Condon, the "Jafsie" of the unsuccessful negotiations, had been confronted with Brinkert. Police wanted to know if he was the "John" to whom he had paid the $50,000 ransom.

Condon peered intently at the laughing and still defiant Brinkert and admitted that he didn't "look like him."

SUICIDE SPURS HUNT

Morrow Maid Who Ended Life Involved Man Now Held in Kidnaping

NEW YORK, June 11.—(AP.)—The light of law that since March 1 has swept in groping circles, like a searchlight in black night, for the Lindbergh baby kidnaper-killer, burned in sharp focus today upon an ex-convict, Ernest Brinkert.

The sudden suicide yesterday of an English servant girl in the home at Englewood, N. J., of Mrs. Dwight W. Morrow (the baby's grandmother), and the arrest several hours later in New Rochelle, N. Y., of the "Ernie" with whom she said she went motoring the night the baby was kidnaped, gave the investigation into the crime new impetus.

The girl, a waitress at the Morrow home for more than two years, was Violet Sharpe, 28. She was English-born, as was Betty Gow, the slain baby's nursemaid, who was among the first questioned after the kidnaping.

A woman who said she was Mary Brinkert, the cab driver's wife, was questioned. Both she and Brinkert had alibis covering the night the child was kidnaped. Police said the stories did not check. They declined to say what the stories were. Mrs. Brinkert was released after questioning.

PRISONER HIDDEN

When Brinkert signed a waiver of extradition police started with him for New Jersey.

Police had questioned Miss Sharpe before. They said she was the only one of the servants at the Morrow home in Englewood and at the home of the Charles A. Lindberghs near Hopewell, N. J.—where the kidnaping occurred and near where the child's body was buried—who had failed to account satisfactorily for her whereabouts the night of the crime.

Miss Sharpe told them she went out that night with a man and that they had driven several places, but until Thursday she had declined to identify him. Then, police said, she told them the man's name was "Ernie," and she identified a picture of Brinkert as that of her companion that night.

GIRL'S SUICIDE

Police returned yesterday to continue their questioning. Word was sent to the young woman that the police were waiting. She started to the room where they were and collapsed. She died almost immediately. She had taken a quick-

(Turn over Page)

Betty Gow Called As Curtis Witness

NORFOLK, Va., June 10—(AP.)—Norfolk Virginian-Pilot today said it had learned that subpenas have been issued for Betty Gow, the murdered Lindbergh baby's nurse, and Ollie Wheatley, butler for the Lindberghs, to appear as defense witnesses in the trial of John Hughes Curtis.

The Norfolk boat builder will be heard June 27 at Flemington, N. Y., on a charge of obstructing justice by giving false information to the police in the kidnaping case.

Amelia and Husband Return to Paris

PARIS, June 11.—(AP.)—Amelia Earhart and her husband, G. P. Putnam, returned today from a visit to Rome, where they were received by Premier Mussolini.

Tonight they will attend a prizefight and tomorrow they will fly to Brussels where the King and Queen are to receive them.

Maid Suspected by Police Because She Was 'Fresh'

ENGLEWOOD, N. J., June 11.—(AP.)—Inspector Harry W. Walsh of the Jersey City police said today he and other detectives had first suspected Violet Sharpe, Mrs. Dwight W. Morrow's servant who committed suicide yesterday, of knowledge of the fate of the Lindbergh baby because she was "fresh." Walsh said:

"She was fresh and impertinent from the start. She told us first how she and her sister had been 'picked up' by a man named Ernie on the evening of February 28 and how she had gone on a date with him the night of March 1, when the baby was kidnaped.

"She said she and he and another couple went to a picture show, and then on the third evening, for no apparent reason, she said they had gone to a cabaret 30 miles in the opposite direction.

"She was plenty fresh until the baby was found, and then when we talked to her, she was a shivering bunch of nerves on the verge of collapse. Then we went to work.

"We took her out for questioning and prowled her room. We found messages and address books and all sorts of stuff."

It was then, Walsh said, they found the printed business card of the taxicab company formerly operated by Brinkert.

Fellow servants in the Morrow home who talked with Violet several hours before her suicide yesterday, said she appeared hysterical and cried:

"They'll never take me from this home again! They'll never question me again!"

The girl was suffering from an illness which abruptly halted the questioning by Inspector Harry Walsh, of Jersey City, and other police last Thursday night. It was resumed yesterday and led to its fatal sequel.

In Today's Sun-Telegraph

	Page
Bugs Baer	10
Claude G. Bowers	20
Bridge Lessons	7
Arthur Brisbane	1
Comics	18, 19
Dr. Copeland	7
Cross Word Puzzles	19
Editorial	20
Finance	8, 9
Mark Hellinger	10
Magazine, Fiction	7
O. O. McIntyre	20
Paris Fashion	5
Radio	6
Ripley	11
Will Rogers	10
Helen Rowland	20
Society, Clubs	5
Sports	11, 12
Stage and Screen	10
Walter Winchell	10

"Desire," Another Thrilling and Daring Serial Story, Begins in Tomorrow's Sunday Sun-Telegraph

EX-CONVICT GRILLED IN LINDY CASE AFTER GIRL'S SUICIDE

SUSPECT'S ALIBI HELD FAULTY BY POLICE

Prisoner Involved by Morrow Maid Who Ended Life; Jafsie Fails to Identify Him

(Continued from Page One.)

acting poison—a poison so dangerous that its sale is not permitted except on prescription.

The word went out immediately to arrest Brinkert, 30-year-old taxicab driver of White Plains, N. J., a man who has served a prison sentence for assault. He was arrested at New Rochelle late last night. After being questioned for many hours he was taken to New Jersey, waiving extradition.

New Jersey state police, who took part in the questioning of Brinkert, said they would seek his indictment, but they did not amplify the statement, nor did they indicate what evidence, aside from the circumstance of the girl's story and her suicide, they held against him.

'JAFSIE' SEES SUSPECT

Dr. John F. Condon, the 72-year-old "Jafsie" of earlier episodes in the Lindbergh case, confronted Brinkert at New Rochelle. He said he was not able to identify Brinkert as the "John" to whom he paid $50,000 ransom money in a Bronx cemetery early in April.

Other circumstances were being given close attention by the New Jersey state police. One was concerned with Edna Sharpe, sister of Violet. Edna was with the Morrow servant girl the day before the abduction. She sailed for England four days after "Jafsie" paid $50,000 of Col. Lindbergh's money to the mysterious "John" in the graveyard rendezvous.

Col. Lindbergh himself who, with his wife—the former Anne Morrow—has been living at the Englewood home of his mother-in-law, was present when the girl dropped from the effects of the poison. He was with the police a few moments later when they ransacked her room for some clue to the cause of her self-murder.

IDENTIFIES PICTURE

Police said she had identified Brinkert's picture the day before. The police alarm for his arrest, however, was not sent out on the interstate telegraph system until after the suicide.

Col. H. Norman Schwarzkopf, head of the New Jersey state police, said in a statement last night that the girl had been under "constant suspicion since she was first interviewed in the early days of the investigation." Her attitude toward questioners, he said, had been evasive and sometimes pugnacious.

She joined the Morrow serving staff May 13, 1930, from a New York employment agency, and was paid $85 a month. Previously she was employed in Canada and before that, police were told, in London, England, at the home of the Viscountess Falwell.

Brinkert is described by Westchester County police as a ne'er-do-well with a police record and a prison sentence behind him. He has been seen only infrequently in his usual haunts about White Plains since the night of the kidnaping in the Sourland Hills.

CRIMINAL RECORD

His prison sentence resulted from an attempted holdup of a milk wagon driver. He was released, after serving this sentence, November 20, 1926. In 1922 a man of the same name was given a suspended sentence on a petty larceny charge in Mt. Vernon, N. Y., and in 1925 he was found guilty of a traffic law violation in White Plains. Police records show him as unmarried.

The police searchlight in the Lindbergh case centered on the Dwight Morrow household from the outset, because its members were among the few persons who knew of the Lindberghs whereabouts the night of March 1 when their baby son was kidnaped.

MYSTERY CALL

Police inquiry established that Miss Sharpe telephoned Brinkert, about 1 p. m. the day of the kidnaping.

The baby was stolen from his crib at the Hopewell estate between 8 and 10:30 p. m. that night. Miss Sharpe was absent from the Morrow home with Brinkert during the night on an unexplained journey.

Police said that Brinkert had "picked up" Violet Sharpe the Sunday afternoon before the kidnaping, scraping an acquaintance and receiving her phone number at the Morrow home.

A bankbook found in Miss Sharpe's room at Englewood showed she had deposits of $1,600, none of which was in a large sum.

Police Chief Reveals Facts on Girl Suicide

TRENTON, N. J., June 11.—(AP.)—The following is the text of questions and answers from Col. H. Norman Schwarzkopf, made public last night:

Q. Can you give us the family connections, background and working history of Violet Sharpe?

A. Violet Sharpe stated she had no relatives in this country. Her sister sailed for England April 6. Violet Sharpe was born in England. She came to Canada two and a half years ago, then came to the United States and has been working for the Morrow family for about two years.

Q.—What are the family connections of Brinkert?

A.—Not known.

Q.—Do you believe there is some tieup between Fleisher and Brinkert?

A.—We have nothing to indicate any connection between Fleisher and Brinkert.

Q.—Do you believe that John is a friend of Brinkert or Brinkert is John?

A.—Not known.

Q.—Do Violet Sharpe's footprints compare with footprints found near the ladder on the night of March 1?

A.—No.

Q.—Was Violet Sharpe one of the reasons for Maj. Schoeffel's trip to Europe?

A.—No.

Dead Girl's Friend Absolved in Detroit

DETROIT, June 11.—(INS.)—Robert Burns, 20, taken into custody here on an anonymous tip to police that he was one of the two boy friends of Violet Sharpe, servant in the Morrow home, who committed suicide shortly before she was to have been questioned in the investigation of the Lindbergh kidnaping, today was freed of all suspicion by New Jersey state police, who questioned him for several hours. However, police detained the youth for further investigation.

Jersey Senate Votes Death for Kidnapers

TRENTON, N. J., June 11.—(AP.)—A measure to impose the death penalty in New Jersey for kidnaping was passed last night by the Senate.

The bill would permit convicting juries to modify the penalty in their discretion to life imprisonment. Senator Sterner, of Monmouth, sponsor of the bill, said he believed "kidnapers would be discouraged from preying on New Jersey citizens.

THE BIG OPTIMIST -:- -:- By Quin Hall

I DON'T SEE WHY YOU'RE ALWAYS COMPLAINING!
PUBLIC UTILITIES
$31,208,123.00 TAX EXEMPT REAL ESTATE (FIGURES BASED ON ASSESSED VALUATIONS)
FIRE AND POLICE PROTECTION
ENTIRE TAX BURDEN
PRIVATE BUSINESS AND HOME OWNERS
HE CAN AFFORD TO BE CHEERFUL, EH, LOOLOO?
CAVA HALL

Pittsburgh Sun-Telegraph.
Vol. X—No. 130
Saturday, June 11, 1932.
Published evening and Sunday at the office of the Pittsburgh Sun-Telegraph, Telegraph Square, Pittsburgh, Pa. Price: Daily, 3 cents; Sunday 10 cents.
Entered as second-class matter at the postoffice at Pittsburgh, Pa., under the Act of March 3, 1879.

GIRL SUICIDE'S SISTER FOUND

STOURBRIDGE, England, June 11.—(AP.)—Miss Edna Sharpe, sister of Violet Sharpe, the servant girl who committed suicide yesterday in the Morrow home at Englewood, N. J., left Stourbridge today presumably for her parents' home in Beenham. Miss Sharpe has been staying with friends near here.

When her father received a telegram from the New York police informing him of Violet's death, he sent word to Edna asking her to come back immediately. He said Edna had booked return passage to the United States on the Aquitania, which sails next Saturday.

The Sharpes have lived here for 18 years. George Sharpe, the father, is a coal merchant. He went out delivering coal as usual, but the mother was prostrated. She sobbed:

"Violet was one of the nicest girls in the world."

KIDNAPING PLOT SUSPECTS HELD

NEW YORK, June 11.—(AP.)—William H. Duff, 18, a Negro, was arrested in a telephone booth in Jamaica, Queens, last night, while police said he was dictating a telegram to be sent to James A. Moffet, vice president of the Standard Oil of New Jersey, directing him to pay $30,000 to prevent his 18-year-old daughter, Peggy, and her fiance, James Carlisle, from being kidnaped and tortured.

Taken to police headquarters, Duff was said by the police to have implicated Arthur John Gaynor, 18, in the extortion plan. Both Duff and Gaynor, who is in Brooklyn Hospital for an operation, were arrested on charges of blackmail. A guard was placed at Gaynor's bedside.

Police said Moffet received a letter demanding the $30,000 payment on May 24 and at intervals since then six other letters, a telegram and two telephone calls were received.

Independents Elect In Eleventh Ward

Harry E. Sherer was elected Independent Republican chairman of the Eleventh Ward last night. Other officers named were: Mrs. Mabel Bartell, vice chairman; Harrison D. Taylor, secretary; Mrs. Frances Keefe, assistant secretary, and William Schaeffer, treasurer.

PROBERS BUILD CASE AGAINST PAY JUGGLING

Mehard Lists Evidence of Irregularities as Basis For Further Investigation

Churchill B. Mehard, assistant county solicitor; Earl T. Adair, assistant district attorney, and Leo Riordan, county investigator, in charge of the investigation of payroll juggling and irregularities in the County Public Works Department, brought the preliminary hearings to a close temporarily today so that they could prepare for next week's arraignments.

Over the weekend, Riordan said, the trio will piece together information obtained in the questioning of county laborers, foremen and timekeepers, together with new information supplied by voluntary witnesses so that divisional highway heads and county executives might be given a complete list of irregularities for explanation.

First among the new allegations to be investigated, Riordan said, is a report that Paul B. Riis, park director, received $8,000 for directing the construction of Brentwood Park, a task he undertook while in the employ of the county, it was said.

Riordan refused to say when action against alleged crooked employes would be begun, nor would he say how he would proceed against them. None of the employes alleged in this week's hearings to have been guilty of waste, mismanagement and diversion of county labor and materials has been discharged or suspended, it was said at the maintenance office.

OFFICER SLAIN IN AUTO

(Continued from Page One.)

near Beaver Falls, and offered to drive the constable home.

STOPS AUTOMOBILE

Chief of Police George F. Goehring, of Rochester, said that he had been told that Davis, driving, stopped the car to let Blinn out near the railroad station and, doing so, took Fee's gun from him and said:

"I'm going to kill you."

The constable's revolver was found behind a radiator in the hospital. Police said nurses identified it as the one which, they say, Davis was brandishing when he brought the dying man in for treatment.

Blinn's story to police, starting at the time he left the auto near the station, follows:

"I heard a shot, and as I turned Davis was waving a gun over his head. Fee was slumped in his seat."

"Davis yelled to me: 'Where are you going?' I replied that I was going home. He said: 'You're going to take this man to the hospital.'"

Hit-Run Motorist Hurts 3 in Crash

A hit-run automobile driver who collided with a parked car in Baldwin road, Hays, injuring three persons, was sought today by Hays police. Those injured were Robert Sullivan, Seventh street, McKeesport; Frank Lakeman, Auberle street, McKeesport, and Miss Galdys Volker, Scott street, McKeesport.

Others injured in automobile accidents were George DeCatty, 8, of 7529 Mulford street, struck by a truck near his home, and Anthony Polito, 10, of 6306 Joseph street, in Washington boulevard.

THE ARMY'S FIRST TAG

J. F. DEASY MISS SARAH LIVINGSTON

Miss Livingston making first sale of Salvation Army Shields on street sale today throughout the Pittsburgh district. Her purchaser is Mr. Deasy, vice president of the Pennsylvania Railroad, heading Pittsburgh district operation. This is a Sun-Telegraph picture.

RAIL MAN FIRST SHIELD BUYER

Amazement at the size of a bill she was looking at, caused Miss Sarah Livingston, 19, to forget the speech she had prepared for the first sale in the Salvation Army's Red Shield event. J. F. Deasy, vice president of the Pennsylvania Railroad, opened the Army's shield day as purchaser.

The scene took place beside a locomotive in the shed of Pennsylvania Station. Deasy laied $5 bill in the girl's hand in return for the shield.

Several hundred young women and girls appeared throughout the city with their red Salvation sashes and coin containers and tags.

Cyrus A. Davis, the flying attorney, was to circle overhead with a bombing companion hurling down miniature paper bombs. Miss Isabel Patterson, writer, was to be the "bomb thrower."

Man Hunted Here For Trenton Slaying

Abraham Cohen, 29, alias Cokie Abie, a Brooklyn (N. Y.) salesman, who is wanted by the Trenton (N. J.) Police Department, for murder, is not connected with the Lindbergh baby kidnaping-murder case, according to Sergt. Cam Wheelen, of the Pittsburgh Homicide Department. Police teletype flashing Cohen's description throughout the country's police channels, said he shot and killed a man during a drunken brawl. City police were notified through the police radio.

THE WEATHER

Local Forecast.

Increasing cloudiness tonight; Sunday cloudy, probably showers; not much change in temperature.

Hourly Temperatures.

(DAYLIGHT-SAVING TIME.)

12 midnight	64	9 a. m.	63
1 a. m.	63	10 a. m.	70
2 a. m.	62	11a. m.	71
3 a. m.	60	12 noon	72
4 a. m.	57	1 p. m.	72
5 a. m.	55		
6 a. m.	54		
7 a. m.	55		
8 a. m.	58		

Sunrise today .. 5:47 Sunset today 8:52

Observations for the 24 hours ended at 9 o'clock this morning:

Time.	Temp.	Hum.	Wind	Weather
9 a. m.	63	58	E 7	Clear

Temperature and Precipitation.

	1931	1930	1929	1928	1927	1926	1925	1924
High.	81	78	81	75	78	80	75	68
Low.	52	53	57	50	60	54	45	50
Mean.	66	66	69	62	69	67	60	64
Precip.	.00	.00	.00	.00	.00	.00	.00	.14

Bulletin.

Observations taken by the United States Weather Bureau. The morning temperature readings were taken at 9 o'clock. The lowest temperature is for 12 hours ended at 9 o'clock this morning. Precipitation is for 24 hours ended at 9 o'clock this morning.

Station.	Temp. 9 am.	Pre.	Station.	Temp. 9 am.	Pre.
Atlanta	68	.02	Louisville	62	.00
Atl. City	66	.00	Lynchbg	66	.00
Bismarck	62	.08	Memphis	64	.02
Boise	60	.00	Miami	76	.90
Boston	64	.00	Montgmy	72	.02
Buffalo	56	.00	Nashville	70	.01
Chicgo	68	.02	New Orl	70	1.48
Chicago	64	.00	New York	66	.00
Cincinn	64	.00	Oklahoma	70	.00
Clevelnd	62	.00	Omaha	66	.02
Cmbus	66	.00	Pkrsburg	62	.00
Denver	56	.01	Parry Sd	54	.00
Des Mns	64	.00	Phlphia	66	.00
Detroit	64	.00	PITTSBG	62	.00
Duluth	52	.00	St. Louis	70	.00
Elkins	64	.00	St. Paul	64	.00
Harrsbg	62	.00	S. L. City	52	.00
Helena	46	.00	San. Ant	70	1.01
Huron	60	.06	San. Fran	52	.00
Indapolis	64	.00	Seattle	52	.00
Jcksville	74	.00	Tampa	76	.00
Kan City	68	.00	Washgtn.	64	.00
Little Rk	72	.10	Winnipeg	56	.00
Los Ang	58	.00	Ystonefk	42	.06

Weather Conditions.

The Northwest high pressure developed rapidly eastward during yesterday and last night. It centered north of the Great Lakes this morning and extends down over the lakes and the Middle Atlantic states. Pressure is also relatively high over the Rocky Mountain states. Low pressure is centered over the Gulf of Mexico and extends northwestward over the plains states. It is profoundly cloudy yesterday over the gulf states and the plains states and rain at widely scattered places. The rainfall for the last 24 hours was limited to these sections. Temperature changes were slight.

STOCK SQUEEZE TOLD SENATE

WASHINGTON, June 11.—(AP.)—The word-portrait of a lamb close-shorn by the bears of Wall Street was appended today to the sensational record of the Senate's New York Stock Exchange investigation.

Senator Norbeck, of South Dakota, chairman of the banking committee, had wanted just such an illustration to give point and moral to the previously gathered evidence of huge operations conducted by market insiders. Yesterday Senator Blaine (R.) of Wisconsin put on the stand Ernest W. Stirn, of Milwaukee, graduate student at the University of Milwaukee as an example of a "shorn lamb."

Stirn, with the aid of his attorney, William J. Morgan, a former attorney-general of Wisconsin, told the story of how a giant short-selling operation was used to squeeze out stockholders in Radio-Keith-Orpheum with the result that Radio Corporation of America acquired for $11,500,000 the company that had assets of $67,000,000.

The squeeze, said the witness, was aided by a secret directors meeting of the corporation at which it was decided to assess stockholders $5 a share under penalty of loss of three-fourths of their holdings. Those who could not meet the assessment found their stocks snapped up by Radio.

Funeral of Fireman Set for Tomorrow

Funeral Services will be held in St. Margaret's Catholic Church, Munhall, tomorrow for Stephen Rubinsack, 19, youngest member of the West Homestead fire department, who lost his life while fighting a fire Wednesday morning. Leading citizens and officials of the borough plan to attend. Interment will be made in the Hungarian Reformed Cemetery.

Four Auto Bandits Rob Butcher of $2

Four men early today held up and robbed Joseph Smith, proprietor of a meat market at 825 Greenfield avenue, Swissvale, and escaped with $2.40 loot. Two of the holdup men waited in a car at the curb while the other two went into the store and ordered Smith to hand over his money.

OHIO TO PUSH CAMPAIGN FOR NATIVE SONS

State Democratic Delegation Plans to Stay With Own Choices on Many Ballots

By MARK SHIELDS

Editor's note: Mr. Shields, political editor of the Sun-Telegraph, is en route to Chicago as special correspondent at the Republican National Convention.

COLUMBUS, O., June 11.—Ohio Democrats will go native at the national convention in Chicago.

A harmony arrangement has been perfected between Gov. George White, James M. Cox and Newton D. Baker, by which the Ohio delegation will be voting for a native son for many ballots, possibly until the end of the convention.

White is to be offered first as a candidate for the presidential nomination. If there are several ballots, and he shows signs of gaining strength, he will continue in the fight. But if his chances wither then the delegates will caucus and decide whether to put forward Cox or Baker as their second choice. That decision probably will be determined by a canvass of sentiment in other states, and the one of the two who seems most popular will be given preference.

WILL GET SOLID VOTE

He will have the same opportunity as White, a solid vote for several ballots. If he does not win, or does not appear to be gaining, he will step aside for the third alternative. Even should this third man fail, the Ohioans probably will not have exhausted their native proclivities, for their are many who then would urge that Senator Robert J. Bulkley, an anti-dry, be given a chance at the grand prize.

If balloting strings out past the point where any Ohioan has a remote chance there may be a further caucus to consider other candidates, but the Ohioans have given little attention to this contingency thus far. White is personally friendly to Speaker John Garner, of Texas, but the delegation is being managed by State Chairman Henry Brunner, who will do any dickering with the managers of other aspirants.

WHITE'S HANDS TIED

Overtures to White have been made by the supporters of Gov. Franklin D. Roosevelt, of New York, holding out to the Governor the promise of aid for the vice presidential nomination if he will join the Roosevelt forces. The vice presidency is known to be attractive to White, but the agreement between the "big three" ties his hands, and even should that pact be dissolved by many ballots, the Governor lacks power to deliver his delegation.

Among Ohio Democrats sentiment prevails that the New York Governor will not reach the two-thirds majority necessary to nominate.

Declare Hucksters Hold Market Space

Complaint having been made that many hucksters and a few farmers are using the sidewalks outside of the North Side market, a checkup at conditions there was being made today.

The market authorities say that under the terms of the grant to the city only farmers or growers are permitted to sell their products outside the market place. Some stand owners believe that if the people outside were brought in to fill up the one-third vacant space, it would create more business for the tenants.

Speakeasies Raided In Convention City

CHICAGO, June 11.—(AP.)—As convention crowds flowed into the city, 50 federal prohibition agents under personal direction of Chief Enforcement Officer Al Aman raided 15 alleged saloons and beer flats and seized 17 men last night.

The raiders were aided by a list of speakeisies which, it was reported, was placed in the hands of Chief Chicago Administrator M. L. Harney by Amos W. W. Woodcock, national prohibition director.

Swissvale Boy, 6, Hit by Automobile

Jack Wilchal, 6, was struck near his home, 724 McClure avenue, Swissvale, last night by an automobile said to have been driven by Joseph Wilson, of 625 Fourth street, Braddock. He was taken to the Braddock General Hospital.

GENERAL STAFF OF THE 'B. E. F.'

I. C. SCHOOLER L. M. FABRIANO T. J. TOOMY F. A. HOOVER

JOSEPH B. JECK, JR. WALTER WATERS

The "general staff," headed by Commander Waters, leader of the first contingent of the Bonus Army (that from Portland, Ore.), of the growing Bonus Expeditionary Force encamped at Washington on the Potomac's banks. This is an International News Photograph Service picture.

Mrs. Morrow Voices Faith In Girl Who Ended Life

ENGLEWOOD, N. J., June 11.—(AP.)—Despite suspicions of police that Violet Sharpe, waitress in the Morrow home, had guilty knowledge of the kidnaping of the Lindbergh baby, Mrs. Dwight W. Morrow yesterday reiterated her faith in the servant's innocence even after she had committed suicide.

All members of the Morrow household had grown fond of her since she joined the staff of servants, nearly two years ago. She was a delicate type with dark, curly hair and violet eyes.

She came from Berkshire, England, about two and one-half years ago, stopping first in Canada and then coming on to the United States. She obtained her position with the Morrows through a New York employment agency.

At the Morrow home when the waitress committed suicide today were Mrs. Morrow, Dwight W. Morrow, Jr., who is home from Amherst, and Col. and Mrs. Lindbergh.

Miss Elizabeth Morrow, it was disclosed, sailed for Europe last week and arrived in England Wednesday. Miss Constance Morrow, another sister of Mrs. Lindbergh, is still in school in New England.

Bloomsburg Posse Hunts Aerial Extortion Plotter

BLOOMSBURG, Pa., June 11.—(AP.)—An extortionist to whom a dummy package supposed to contain $15,000 was dropped from an airplane Thursday night, was sought today on Hunlock Mountain by a posse headed by Sheriff Rabb and state police.

Police search for the extortionist followed a series of threatening letters received by Harry Magee, wealthy Bloomsburg carpet manufacturer. The letters directed Magee, an amateur pilot, to fly over a designated route and to drop the package of money upon sighting a signal consisting of three black crosses on a white cloth.

Magee flew Thursday night over the stipulated route, sighted the signal waving from a treetop on the crest of Hunlock Mountain, sent his plane into a spiral in acknowledgement of the signal, and dropped a dummy package.

Watchmen in a fire tower, upon seeing Magee's plane go into the spiral, immediately notified police who lined roads along the plane's directed route. The troopers and posse closed in on the spot where the package was dropped, and have been scouring the heavily-wooded, sparsely-settled section since then in search of the extortionist.

It was revealed that the extortionist's letters contained threats against Magee and his wife and two young children, Joan and Jimmy. One, it was stated, threatened:

"You know what happened to Lindy when he tried to trap them."

MOTHERS' FUND CUT DEPRIVES 500 FAMILIES OF RELIEF

BOARD PLACES HOPE IN EXTRA SESSION

Curtailment by State Withdraws Sustenance From Many Homes Here

Approximately 500 families that have been getting relief from the Mothers' Assistance Fund must look elsewhere, the Board of Trustees announced today.

Word has been received from the Department of Welfare that the appropriation for the biennium 1931-1933 must be cut 24.16 per cent to provide money for the the Talbot bill. This means a double cut, as approximately half of the money appropriated has been used in the first year of the biennium.

The cut goes into effect on the June payroll and 500 of the 1,178 families receiving grants will be dropped. The board decided families receiving grants because of the unemployment of the older children would be the first affected, the purpose of the Mothers' Assistance Fund being to provide for families with small children. In addition to these, the grants of some 250 to 300 of the families most recently put on the payroll will have to be canceled, thus depriving them of their only means of support. These families will be forced upon the private agencies, already overburdened.

The only solution, fund officials say, lies in the convening of an extra session of the Legislature which would provide revenue to cover the Talbot bill so that the Mothers' Assistance Fund appropriation may be returned.

Fund Slash Reduces Hospital's Service

Curtailment of service, payroll and personnel, the most drastic in its history, was approved at a meeting of directors of the Allegheny General Hospital yesterday. The action was taken as a result of curtailment of state aid to hospitals, it was said.

H. Lee Mason, Jr., chairman of the executive committee, receiving the outline of proposed curtailments from Dr. G. Walter Zulauf, superintendent, said:

"No other course is open. The state-aid cut of 24.16 per cent has been announced, and it may be retroactive either to January 1 of this year or even to the beginning of our last fiscal year, June 1, 1931. We assume that it will be. If that is true, our loss from that source will be in the neighborhood of $44,000."

Among cuts proposed is the closing of two free wards and a private patient section. This will make possible limited economies through a reduction of personnel.

The basic curtailment must come through reductions in payroll, Dr. Zulauf pointed out. The board accordingly approved a second cut of 10 per cent in wages and salaries, affecting all employes receiving more than $50 a month.

All employes above a certain minimum have been asked, further, to accept voluntary furloughs without pay in lieu of part of their customary vacations.

Name Iowa Organist Heinroth Successor

Successful in competition with 16 organists from all parts of the United States Marshall Bidwell, municipal organist of Cedar Rapids, Iowa, and organist of Coe College there, today had been named successor to Charles Heinroth, as organist and director of music at Carnegie Institute.

The new director who will take up his duties September 24 graduated from the New England Conservatory of Music, Boston, in 1917 and was honored after a year's study in France. Each of the applicants for the vacant post was required to play two concerts before a committee of judges.

Rankin Boy Drowns In Monongahela

Police today recovered from the Monongahela River at the foot of First street, Braddock, the body of James Gregory, 11, of 9½ Hamilton avenue, Rankin, who was drowned while bathing last night. He waded beyond his depth and sank in view of several companions.

Man Hit With Bat While Playing Ball

Steve Mathesick, 27, of Adderly, is in the Braddock General Hospital suffering from a fractured skull received last night when he was accidentally struck on the head by a baseball bat while playing ball near his home.

The Havoc Wrought in Johnstown By One Truck's Thrice-Fatal Dash

THE WRECKAGE OF A MEAT MARKET AND A BARBER SHOP, PIERCED BY RUNAWAY TRUCK THAT ALSO CRASHED AGAINST TWO HOUSES, KILLING 3

PRINCESS SUED BY LAWYER

UNIONTOWN, Pa., June 11.—Claiming that he is still unpaid for legal services rendered for years to the Princess of Thurn and Taxis, Attorney Charles T. Tuit has filed a suit in civil action to recover $30,000. For many years previous to her marriage to Lord Fitzgerald, an Irish nobleman and later the Prince of Thurn and Taxis, she was Miss Lida Niccolls, of Uniontown.

Attorneys for the Princess contest the jurisdiction of the Pennsylvania courts, implicating that the Princess is not a resident of the Commonwealth of Pennsylvania but a subject of the King of Hungary. A rule has been granted on Mr. Tuit to show cause why the action should be continued in the Pennsylvania courts.

In her many actions against her uncle, J. V. Thompson, former multi-millionaire of this city, Mr. Tuit represented the Princess. He attempted to collect more than a quarter of a million dollars which the Princess claimed was due her and her two sons.

'Numbers Man' Plays Part In Triangle

Maryonette K. Robertson, a Negro, graduate of the Pitt School of Pharmacy, held a "hot number" and her interest in the "numbers" man wrecked her marriage to James H. Robertson, 2414 Berthaud street, Negro city policeman, Robertson told Judge Frank P. Patterson in Common Pleas Court.

He testified he saw John Fant, the "numbers man" kiss his wife. Robertson declared his wife shot him in the foot in a quarrel about Fant. Mrs. Robertson admitted playing numbers when she got a "hot number," but denied familiarity with Fant. She said the shot was fired in self-defense.

Stolen Car Quickly Recovered in Chase

Five minutes after George Keller, of 214 Castle Shannon avenue, Mt. Lebanon, had reported the theft of his automobile at Forward and Shady avenues early today, Hazelwood radio police spied the machine at Forward avenue and Beechwood boulevard. They gave chase A short distance away the automobile was driven over the curb, blowing out three tires.

Three occupants of the machine, Joseph Bowen, alias Dillingham, 20, of 1105 Fifth avenue; Gerald Hartman, 24, of 328 Hazelwood avenue, and James Deary, 22, of 5517 Glenwood avenue, were arrested on suspicious person charges.

Police Vets Offer Help if Needed By City

Two hundred members of the Veteran Police Association have offered their services to the city in case of emergency due to the furloughing of policemen and unsettled industrial conditions.

Charles Freeborn, president of the association and a former city detective, in a letter to Police Supt. P. P. Walsh, made the tender. Walsh thanked the organization and commended the men, all of whom are now on pension.

The asssociation includes in its membership a former public safety director, two police superintendents and others who rose to executive positions in the police department.

'HYMIE'S' ALIBI GIVEN JURY

CLEVELAND, June 11.—(AP.)—"Pittsburgh Hymie" Martin's alibi, supported by two women, today was before the jury hearing his second trial for the murder of former Councilman William E. Potter.

A deposition was submitted yesterday from Mrs. Elizabeth Vertman, of Pittsburgh, who said Martin was in Montifiore Hospital in that city on January 27, 1931, the day the state contends he was in Cleveland leasing the suite where Potter was shot to death a week later.

Mrs. Vertman's deposition said that while a patient in the Pittsburgh Hospital that day, she saw Martin come in to arrange for the removal of his mother. Her statement was offered after a deposition was read from "Akron Mary" Outland Woodfield, in which she testified she and Martin were in an Akron hotel at the hour the state claims Potter was slain.

The defense said Mrs. Vertman's deposition would be substantiated in a special morning session of court today by records of the Montifiore Hospital and the testimony of Martin's mother and family doctor.

Two Hurt as Cycle Crashes Into Pole

Losing control of his motorcycle when it struck a stone in Stanton avenue, early today, John C. Carney, 21, of 6237 Station street, and his passenger, George Leilander, 23, of 6246 Station street, were slightly injured. The cycle struck a pole. Both were treated at Pittsburgh Hospital.

You Can Beat the Depression!

Contest Pictures No. 1 to No. 7 in the

MOVIE LOVERS' $2500.00 CASH PRIZE CONTEST

will appear in the

SUNDAY SUN-TELEGRAPH TOMORROW

This will give everyone who missed the early pictures an opportunity to start in the contest on the same footing with all others and share in the cash prizes.

DYNAMITE FIND TOLD IN TRIAL

UNIONTOWN, Pa., June 11.—Dynamite was brought to the surface of the Monongahela River at the point where search was being made with an electric magnet for the gun said to have been used in the murder of Constable John F. Donohoe, it was related upon the witness stand in the trial of R. C. Bledsoe and Cosmo Stennogi here yesterday.

Between 25 and 30 sticks of the explosive were found by James Fike, contractor, engaged in the search. Fike, as a witness, told of the finding in answer to District Attorney Wade K. Newell's question:

"Aside from the gun and all other debris what else did you find?"

The contractor replied:

"I found some dynamite."

"How far from the spot where the gun was later found?"

"About 10 feet."

Fike's testimony concerning the dynamite plot gripped the overflowing court room with intensity.

His testimony was corroborated by his son, Harold, and by David Lawrence, and M. L. Clark, an employe of the Buckeye Coal Company nearby.

U. S. Sleuths Seek To Trace Bogus Cash

Chief W. A. Landvoight, in charge of the United States Secret Service in the Pittsburgh district, has sent operatives to Steubenville, O., to investigate alleged passing of counterfeit $20 gold certificates there by Arthur Salvester and Tony Zornse, who were arrested. The prisoners were said to be from Youngstown, O.

Bees Pay Visit To West Park; Captured

Patrolman J. J. Lyons was puzzled when a swarm of bees invaded West Park, North Side, last night. The honeymakers attracted a group of children, and Lyons had his hands full in keeping the children clear of a tree where the bees were swarming. Finally J. J. Smith, of 841 Beech avenue, a bee expert, heard of the unusual visit and took the bees away in a hive.

Another swarm was reported on a cherry tree opposite the home of C. A. Kohler, in Morningside avenue, remaining through the night.

4 HURT AS AUTO STRIKES POLE

Four persons were injured, two seriously, when the automobile in which they were riding skidded, struck a pole and overturned on the Lebanon Church road late last night.

Robert Davis, 16, of 301 Giffen avenue, Mt. Oliver, alleged driver of the car, is in the McKeesport Hospital. The extent of his injuries has not been determined. Bernard Michael, 17, of 425 Cedarhurst street, Beltzhoover, is in a serious condition in the South Side Hospital suffering from a broken right leg and right arm.

Two girls, who were riding with the boys, were treated for slight bruises by a nearby physician. Their names could not be learned.

HOOVER AGAINST DEFENSE BODY

WASHINGTON, June 11.—(AP.)—Despite the urging of a notable list of citizens, President Hoover has no intention of re-establishing the war-time Council of National Defense, believing it would serve no practical purpose.

He made his attitude emphatic late yesterday by making public his negative reply to a letter suggesting such action. This letter was signed by 86 distinguished civilians and presented at the White House during the afternoon by Gen. Albert L. Cox, of Raleigh, N. C., chairman of the American Legion's defense committee.

Edsel Ford, August Heckscher, John Hays Hammond, William Green, Commander Stevens, of the Legion; Clark Howell, the Atlanta publisher; A. C. Robinson, David I. McCahill, O. H. Babcock and Ralph S. Richards, of Pittsburgh, and a long list of bankers, railroad executives, industrialists and labor leaders were the signers.

23 Pairs Remain In Marathon Dance

The 100-hour mark passed, 23 couples continued in the marathon dance in progress at Motor Square Garden. Two men and a girl dropped out last night. Edward Dowden and Lucy Denicola, who have outlasted two partners each, were coupled last night.

Shot Fired at Target Hits Youth in Hand

Fred Rachael, 16, of 1668 Jancey street, was struck in the right hand by a bullet fired from a rifle by boys at target practice, while he was walking through the woods in Heth's Run, near Bryant street last night.

OFF TO PLAY FOR CAPITAL CROWDS

LANGLEY HIGH SCHOOL BAND MEMBERS BOARDING CHARTERED BUS FOR PLAYING TOUR

The Langley High School band, one of those in the Hoover inaugural parade, pictured leaving the school to play in Altoona today, later at Washington, D. C., in the Bicentennial Commission's Flag Day pageant in honor of George Washington. This is a Sun-Telegraph picture.

Girard Millions Sought To Relieve Phila. Plight

PHILADELPHIA, June 11.—(AP.)—When Stephen Girard died in 1831 he bequeathed to the city of Philadelphia a sum of money—now $85,900,000—to be used for "a competent police force," to "diminish the burden of taxation" and to provide for the "health and comfort" of its citizens.

The income from this trust has been used to finance various civic projects and to maintain Girard College. But Mayor J. Hampton Moore believes the time has come to dig into the principal to the extent of $10,000,000 to help the city out of its financial difficulties.

He appealed yesterday to the Board of City Trusts, which administers the estate, for a grant to the municipal treasury.

If the grant is made it would be the second time the great merchant's wealth has aided a distressed government. Girard put up $1,000,000 to rehabilitate the shares of the Bank of the United States in 1810 and virtually financed the War of 1812 by purchasing 95 per cent of a $5,000,000 issue of war bonds when only $20,000 worth had been taken previously.

HOUSE TO DELAY DECISION ON WAGNER BILL

Vote to Be Delayed Until Senate Acts on Garner's Proposal for Job Bonds

International News Service.

WASHINGTON, June 11.—Overwhelmingly indorsed by the Senate, the $300,000,000 Wagner bill for emergency relief through federal loans to the states was sent to the House today.

House leaders indicated they would delay action until next week in the hope the Senate might take up the $2,900,000,000 Garner general relief bill which the House approved.

WAGNER HOPEFUL

Senator Wagner (Dem.), of New York, declared, however, that he is planning to call up his own $2,000,000,000 general relief bill Monday. He said:

"I am hopeful for its early passage."

Failing to win Senate assent to the Garner bill, House leaders probably will call up the $300,000,000 emergency relief measure for passage before the end of next week. President Hoover has indicated he will act upon it favorably.

The Wagner measure was rushed through the Senate late yesterday in less than five hours by a vote of 72 to 8.

LOANS TO STATES

It provides for the issuance of new debentures by the corporation to finance the program, and includes definite provisions to make the loans possible to such states as are inhibited against borrowing by their constitutions.

This is the measure through which Chicago expects to be able to relieve the plight of its unpaid school teachers.

The money will be allocated according to population, and will be "repayable" by deductions from the federal road aid payments during the next five years.

Passage of the measure was a victory for the insurgent and progressive forces in the Senate, who have worked for nearly three years for some form of general relief.

Seven Republicans and one Democrat voted against the bill. The Republicans were Senators Austin and Dale, Vermont; Hebert and Metcalf, Rhode Island; Bingham, Connecticut; Moses, New Hampshire, and Reed, Pennsylvania. The lone Democrat was Senator Gore, of Oklahoma.

Bavarians Attack New Government

MUNICH, Germany, June 11.—(AP.)—Vehement attack was launched last night on the new government of Chancellor Franz von Papen at a mass meeting of the Bavarian Volkspartei, the most powerful political party in Bavaria.

State Councillor Fritz Schaeffer, president of the party, berated President von Hindenburg for replacing the ministry of Dr. Heinrich Bruening with a cabinet of "reactionaries" in which labor is not represented.

Reservoir Death Held Accidental

The death of Harold Cameron, 26, of 203 Carothers avenue, Glendale, whose body was found in a reservoir near the County Home at Woodville, last night, was listed as an accidental drowning at the Coroner's office today.

Cameron's head was submerged and his feet were touching a ladder of the reservoir when inmates of the home made the discovery. Deputy coroners believed that Cameron, a county water tester, tripped and fell into the reservoir.

Youngstown to Drop Relief for 25,000

YOUNGSTOWN, O., June 11.—Total abandonment of administering food to 25,000 destitute persons after July 1 marked drastic cuts in city expenses. Slashes of 79 more men from the payroll, and a month vacation without pay for firemen and policemen were also features of the economy move by Mayor Mark Moore, who expects to have $400,000 in the next six months.

Will Hays to Fight For Anti-Dry Plank

NEW YORK, June 11.—(INS.)—Long an advocate of prohibition, Will H. Hays, former Republican national chairman and now arbiter of the motion picture industry, said today he would assume charge of leading the fight in the Republican national convention for a platform plank calling for resubmission of the Eighteenth Amendment for a vote of the people.

PICKPOCKETS ROB MAN, 70, OF $2,300

Life Savings Stolen Through Ruse of Friendly Greeting; Victim Later Collapses

North Side police today were searching for two men, one a Negro, and a Negro woman who robbed Edward Smith, 70, of 109 East Erie street, of $2,300, his life savings, in West General Robinson street, near Federal street, last night.

Smith collapsed in North Side Police Station early today, where he had been taken to attempt identification of a woman suspect. He was removed to Allegheny General Hospital and later sent home. The woman was released.

WALLET STOLEN

The victim told police a white man confronted him as he was returning home from a carnival in Exposition Park with the greeting:

"Hello Dad, where are you going?"

Smith said that as he conversed briefly with the stranger, the two Negroes apparently took the money, which he carried in a wallet in a hip pocket. Smith discovered the robbery when he entered a store a few minutes later.

GROCER ROUTS BANDITS

Philip Koenig, 65, a grocer, of 2904 Arlington avenue, routed three bandits who attempted to steal his cash register late yesterday. Koenig seized the revolver of one of the thugs and recovered the register, which the other two accomplices attempted to carry out. The intruders retrieved their revolver, but dropped the register and fled.

A short time later the trio held up John Grounds, 65, a confectioner at 715 Gearing avenue, and escaped with $10 from the cash register. The automobile used in the holdups was recovered an hour later at Monastery and St. Thomas streets. It had been stolen from Liberty avenue and Ferry street.

BEAUTY NAMED IN SHOOTING

LONDON, June 11.—(INS.)—The charge that Mrs. Elvira Dolores Barney, beautiful daughter of a millionaire British knight, fired a revolver shot at Michael Scott Stephen two weeks before he met a mysterious death in her apartment was made today.

The testimony was given by Mrs. Dorothy Hall, wife of Mrs. Barney's chauffeur, in Westminster Court, where she was arraigned on charges of "wilful murder" and of shooting Stephen "with intention of grievous harm."

Mrs. Hall said, on May 19, Mrs. Barney and Stephen quarreled.

She heard Mrs. Barney shout "laugh for the last time, baby," and a moment later Mrs. Barney fired the revolver, the witness declared.

Dr. Thomas Durrant, summoned to Mrs. Barney's apartment May 31 a short while after Stephen met his death, testified Mrs. Barney told him that Stephen was accidentally shot in a struggle for a revolver.

The hearing was put over until next Saturday.

Slain Man Granted Patent on Device

A posthumous patent today had been granted Albert L. Culbertson, fatally shot in his home, 397 Jefferson drive, Mt. Lebanon, last November, during a week-end party.

The patent covers a new process for a continuous furnace for use in metallurgical work, according to an official of the Rust Engineering Company, with which firm Culbertson had been connected. The patent will be taken by that company. Mrs. Laverna Culbertson was acquitted on a charge of killing her husband.

Speed of Old Ship Saves 90 at Sea

LAGOS, Nigeria, June 11.—(AP.)—Ninety passengers on the Spanish steamer Tiede, which was wrecked Wednesday off Fernando Po Island, were saved by the tremendous burst of sailing speed of the 19-year-old British steamer Appam, it was learned here today.

The old Appam, steaming through the tropic night with flames belching from her funnels and the needles of her pressure gauges teetering around the danger mark, covered 104 miles in less than seven and one-half hours and arrived just in time to rescue the 90 from the sinking ship.

-:- TODAY -:-

(Continued from Page One.)

whippings while they were in public schools."

The lords voted to have children found guilty of indictable offenses punished by whipping. A constable will do the whipping, while a superior police officer looks on, and parents will be allowed to watch the process.

Noble lords that vote to whip children "of the lower classes," of course, would be indignant if any servant whipped one of their valuable puppies or colts.

FOREIGN BANK deposits are seized in Chile. The revolutionary government promises to give owners of the deposits Chilean money in place of dollars, pounds sterling or francs.

English investors in one South American bank stock offer to sell for "from sixpence to nothing" stock that cost $25 a share. They fear being held responsible as shareholders for what may happen to the bank. Uncle Sam protests to Chile against confiscation of American property.

(Copyright, 1932, King Features Synd., Inc.)

METHODIST EPISCOPAL CONFERENCE TO OPEN TUESDAY

EXAMINATIONS TO BE HELD IN AFTERNOON

Bishop Adna W. Leonard to Be Guest at Reception—To Mark Anniversaries

The annual Pittsburgh Conference of the Methodist Episcopal Church will open Tuesday afternoon in the Bellevue Methodist Episcopal Church, Home and California avenues.

The conference will open at 2 p. m. with examinations. A reception to Bishop Adna W. Leonard and members of the conference will open the evening session, at which the Rev. Dr. John B. Magee, of the Bellevue Church, will preside.

The anniversary of the Board of Temperance, Prohibition and Public Morals will also be held during the Tuesday evening session. The Rev. Dr. Clarence True Wilson, general secretary of the board, will make the address.

Actual conference sessions will open Wednesday at 9 a. m., at which the bishop will preside. During the day several organizations of the Methodist Church will observe their anniversaries.

The conference will continue to Monday noon, and will adjourn immediately after the assignment of ministers.

BANK TO OPEN IN HOMEWOOD

Approval for the reopening of the Homewood Peoples Bank, under the name of the "Homewood Bank at Pittsburgh," was announced late yesterday by James C. Chaplin, president of the Second District Realization Corporation, organized some time ago to assist in liquidation of the assets of closed state banks. At the same time he announced that officers and a board of directors had been named.

Officers will be Hugh G. Nevin, president; Orel McKenzie, vice president; R. C. Kane, cashier, and Edward C. Fitzgerald, assistant cashier. Directors will be Thomas E. Doyle, Frank R. Shaughnessy, Richard Briney, Mr. McKenzie, James H. Cyphers, Mr. Nevin, William B. McFall, Jr., and Edward H. Geberding.

Chaplin said the required three weeks of advertising has begun, after which application will be made to Gov. Pinchot for a charter.

The capital of the new institution will be $10,000, with a surplus of $50,000. The bank will have cash and liquid assets of approximately $800,000 to $1,000,000. Remaining assets will be delivered to three trustees to be elected by the directors and stockholders of the old bank and approved by William D. Gordon, secretary of the State Banking Department.

Pittsburgher Hurt In Highway Crash

ALTOONA, Pa., June 11.—Lawrence Stream, 22, of 1224 Second street, Monessen, and Joseph Zenick, 25, of 220 Larimer avenue, Pittsburgh, are in the Blair Memorial Hospital, Huntingdon, with injuries suffered when Zenick's car collided with two trucks at Yellow Springs. Stream is a student at Muhlenberg College.

Musical Program To Be Presented

A musical program, under the direction of Margaret S. Wilhelm, organist and director of music, will be presented tomorrow night in the Knoxville Presbyterian Church, Knox avenue and Jucunda street. Included in the program will be organ numbers by Miss Ruth Adams and Ernest Neff.

East End Churches In Union Service

Community church services of the East End district will be held tomorrow evening in the Tabernacle Presbyterian Church, Euclid avenue. The Rev. David E. Maxwell, of the Mt. Zion Lutheran Church, will speak. Music will be presented by the choir of the Tabernacle Presbyterian Church.

'Preserver of Man' Scientist Subject

"God the Preserver of Man" will be the subject of the lesson-sermon to be read tomorrow in all Christian Science Churches. The golden text will be, "Thy righteousness is like the great mountains; thy judgments are a great deep: O Lord, thou preservest man and beast."

Cadets to Conduct Service in Church

The First Regiment, Boys' Cadets, will conduct the evening service tomorrow in the Morningside Methodist Episcopal Church. The Rev. Albert K. Travis will speak on "Patriotism and Religion." At the morning service a Children's Day program will be presented.

Epiphany Church To Mark Flag Day

Flag Day will be observed tomorrow morning in Epiphany Catholic Church, Washington place, with a special musical program to be presented by the junior and senior choirs under the direction of Prof. John Sedlacek. The Rev. L. A. O'Connell will present the sermon.

110,000 Sunday School Children and Their Mothers on Parade

MRS. WILLIAM M. CALDER

MEMBERS OF BROOKLYN'S SUNDAY SCHOOL UNION AND MOTHERS IN THE ANNUAL PARADE.

CHARLES A. DITMAS MRS. HERBERT HOOVER

Mrs. Hoover, wife of the U. S. president, Mr. Ditmas, president of the union, and Mrs. Calder, wife of the former U. S. Senator and Mrs. Hoover's hostess, reviewing the annual parade of all of Brooklyn's Sunday School pupils. These are International News Photograph Service pictures.

World War Flier, 38, Dies at Tyrone

TYRONE, Pa., June 11.—(AP.)—Lieut. William Curry, 38, recently appointed a member of the State Aeronautics Commission by Gov. Pinchot, died of a heart attack yesterday. He leaves his widow, Alice Doheen Curry, and a son.

'Sympathy Parade' Called Off at Erie

ERIE, Pa., June 11.—(AP.)—A "bonus sympathy parade" scheduled for today, was called off and a tag day held instead. Trucks carrying Erie's second "bonus army" to Washington will leave at midnight.

King George Gives Up Farm to Economize

WINDSOR, England, June 11.—(AP.)—King George is economizing on his farms here.

He has given up one farm and disposed of most of the livestock and implements. So far he has entered cattle from Windsor farms at only one show.

+ CHURCH SERMON TOPICS +

HOURS OF MASS IN CATHOLIC CHURCHES

Masses will be celebrated as follows tomorrow in these Catholic churches:

South Hills

St. Canice—Orchard place; 6, 7, 8, 9, 10 and 11 a. m.

St. Ann's—Library road, Castle Shannon; 6:30, 8, 9:30 and 11 a. m. St. Ann's devotions, Tuesdays at 7:30 p. m.

North Side

St. Mary's—Lockhart street; 6, 7, 8, 9:15 and 11 a. m.

St. Peter's—West Ohio street; 6, 7:15, 8:30, 9:30 (children's mass), 9:45 and 11 a. m.

East End

Sacred Heart—Shady avenue; 6, 7, 8, 8:45, 9:30, 10:15 and 11 a. m. Vespers at 4 p. m.

Help of Christians—Kelly street; 7, 8, 9 and 10:45 a. m.

St. Lawrence—Atlantic avenue; 6, 7:30, 10 and 11 a. m.

St. Walburga—Campania avenue; 8 and 10:30 a. m.

SS. Peter and Paul—Larimer avenue; 6:30, 8, 9:30 and 11 a. m.

St. John the Baptist—Liberty avenue; 6, 7, 8:30, 10 and 11 a. m.

Oakland

St. Paul's Cathedral—Fifth avenue; 6, 7, 8, 9, 10 and 11 a. m.

St. Agnes—Fifth avenue; 6, 7:30, 9, 10 and 11 a. m.

St. Hyacinth—Craft place; 8 and 10:30 a. m.

Downtown

St. Mary of Mercy—Ferry street; 5, 7:30, 9, 10 and 11 a. m.

Old St. Patrick's—Seventeenth street; 8, 9 and 11 a. m.

Epiphany—Washington place, 2:30, 6, 7, 8, 9, 10 and 11 a. m.

St. Peter's—Fernando stret; 7, 8, 9, 10 and 11 a. m.

Chartiers Valley

St. James—South Main street; 6, 7:30, 9 and 11 a. m.

St. Francis de Sales—Chartiers avenue, McKees Rocks; 6, 7:30, 9, 10 and 11 a. m., high mass.

St. Mary's—St. John street; McKees Rocks; 6, 7:30, 9, high mass, and 11 a. m.

Downtown

German Evangelical Protestant—Smithfield street, C. A. Voss; 10:30 a. m.—Children's Day.

Smithfield Street M. E.—N. F. Richards; 11 a. m.—Communion; 8 p. m.—"Some By-Products of Christianity."

First Presbyterian—Sixth avenue, C. E. Macartney; 10:45 a. m.—"Lord, Remember Me;" 8 p. m.—"Dig in the Wall."

Second St. Paul's Evangelical Lutheran—Pride street, G. W. F. Doege; 9 a. m.—"Paul's Important Admonition;" 11 a. m.—"The Churches of Macedonia in Times of Depression."

Unity Center—Women's Exchange Building, E. B. Anthony; 11:15 a. m.—"The Power of Unity;" 8 p. m.—"The Key to Prosperity Row."

North Side

North Avenue M. E.—W. S. Boyd; 11 a. m.—Children's Day; 7:45 p. m.—"The Healing Hands of Jesus."

Second Christian Science—Ridge avenue; 11 a. m. and 8 p. m.—"God the Preserver of Man."

St. Paul's Lutheran—Pennsylvania avenue, C. J. Loehr; 9:45 and 11 a. m.—"Paradoxes in the Kingdom of God."

St. Matthew's Lutheran—North avenue, T. D. Martens; 9:45 and 11 a. m.—Children's Day.

First Christian—Arch street, R. E. Snodgrass; 10:45 a. m.—"What Shall Become of the Church?" 7:45 p. m.—"Grandmother's Spectacles."

Seventh U. P.—California avenue, S. A. Work; 11 a. m.—"Who Is This?" 8 p. m.—W. J. Marshfield, speaker.

Mt. Zion Evangelical Lutheran—Perrysville avenue, G. E. Swoyer; 10:45 a. m.—"Making Joy in Heaven."

Sixth U. P.—Chauteau street, F. J. Scott; 11 a. m.—Cantata; 7:45 p. m.—"Saving America's Soul."

Perrysville Avenue M. E.—B. F. Crawford; 10:30 a. m.—Children's Day; 8 p. m.—Baccalaureate service.

Trinity M. P.—Bidwell street, C. L. Daugherty; 11 a. m.—"Breaking God's Barriers."

Eighth U. P.—Perrysville avenue, T. H. Newcomb; 10:45 a. m.—"What Are You Getting Out of Life?" 8 p. m.—Baccalaureate service.

Second U. P.—Stockton avenue, S. M. Laing; 10:30 a. m.—Children's Day; 7:45 p. m.—"Strange Reasons for Gladness."

East End

Bethany Lutheran—North Highland avenue, G. W. Englar; 11 a. m.—Children's Day; 7:45 p. m.—"A Garden in the Storm."

Tabernacle Presbyterian—Euclid avenue, I. K. Teal; 11 a. m.—Children's Day; 8 p. m.—Community service, D. E. Maxwell, speaker.

Morningside M. E.—Chislett street, A. K. Travis; 10:30 a. m.—Children's Day; 8 p. m.—Boys' Cadets service.

Point Breeze Presbyterian—Fifth and Penn avenues, H. J. Ockenga; 11 a. m.—Baccalaureate service; 8 p. m.—"Paul—He Did the Will of God."

Zion's Evangelical Lutheran—Bandera street, C. Grahn; 9:20 and 11 a. m.—"Suffer the Little Children to Come Unto Me."

Third Presbyterian—South Negley avenue, L. H. Evans; 11 a. m.—"The Challenge of Youth;" 8 p. m.—Donald MacKenzie, speaker.

East End Christian—Alder street, J. R. Ewers; 11 a. m.—Children's Day; 7:45 p. m.—"Face to Face With God."

First Reformed Presbyterian—Lang avenue, A. E. Gregg; 11 a. m.—Children's Day; 7:45 p. m.—"The Leopard's Spots."

Mt. Zion Lutheran—South Evaline street, D. E. Maxwell; 11 a. m.—Children's Day; 8 p. m.—Community service.

First Christian Science—Clyde street; 11 a. m. and 8 p. m.—"God the Preserver of Man."

Fourth Presbyterian—Friendship avenue, W. L. Ritter; 11 a. m.—Children's day; 8 p. m.—Community service.

Shady Avenue Presbyterian—D. Lang; 10:30 a. m.—Children's day; 8 p. m.—Union service.

Greenfield Presbyterian—Coleman street, H. Rodgers; 10:30 a. m.—Children's day.

Emory M. E.—North Highland avenue, M. B. Fuller; 10:30 a. m.—Children's day; 8 p. m.—"Temptation."

Bethany Lutheran—North Highland avenue, G. W. Englar 11 a. m.—Children's Day.

Lemington Presbyterian—Grotto street, W. H. Ryall 10:45 a. m.—Children's Day; 8 p. m.—"A Man Who Was Grateful."

Valley View Presbyterian—North Aiken avenue, O. E. Gardner; 10:30 a. m.—Children's Day; 8 p. m.—"The Hows of Life."

Third U. P.—Shady avenue, W. M. Woodfin; 11 a. m.—Children's Day; 8 p. m.—Community service, H. H. Forsyth, speaker.

Asbury M. E.—Murray avenue, J. S. Payton; 10:30 a. m.—Children's Day; 8 p. m.—Community service.

Highland Presbyterian—G. C. Fisher; 11 a. m.—Children Day.

East Liberty Presbyterian—Regent Theater, S. N. Hutchison; 11 a. m.—"The Armor of the Lord;" 8 p. m.—"The All Important Question."

Oakland

First Baptist—Bellefield avenue, C. W. Petty; 11 a. m.—"Civilization's Uncrowned Conquerors;" 7:45 p. m.—"Commencement—Of What?"

Bellefield Presbyterian—R. MacGowan; 11 a. m.—"The Play Time."

First U. P.—Fifth avenue and Thackeray street, W. J. Reid; 11 a. m.—"God's Strength in Captivity;" 8 p. m.—"A Soldier's Shoes."

Fourth Christian Science—Murray avenue; 11 a. m.—"God the Preserver of Man."

Oakland Presbyterian—Ward street, G. L. Glunt; 10:45 a. m.—"The Christian Home."

Shadyside

First Brethren—Dearborn street, C. Studebaker; 11 a. m.—Children's Day; 8 p. m.—Community service.

Christ M. E.—Center and Liberty avenues, A. E. Day; 11 a. m.—"The Lord's Song in a Strange Land," Ernest Weals, speaker; 8 p. m.—Worship service.

First Trinity Lutheran—Neville street, A. G. Merkens; 9 and 11 a. m.—"Manasseh, an Example of Sin and Grace."

St. Andrew's Lutheran—Center avenue, H. P. Eckhardt; 10:45 a. m.—"Health and Prosperity of the Soul."

Shadyside Presbyterian—Amberson avenue, H. T. Kerr; 11 a. m.—"Signals;" 5 p. m.—R. E. Speer, speaker.

First Evangelical—Center avenue N. C. Milliron; 11 a. m.—Children's Day; 8 p. m.—"Something to Live By."

First Unitarian—Ellsworth avenue, F. E. Smith; 11 a. m.—"Broadcasting."

Gustavus Adolphus Lutheran—Friendship avenue, J. E. Nelson; 10:15 a. m.—"Follow Me;" 11:15 a. m.—Swedish service; 8 p. m.—Community service.

Shadyside U. P.—Cypress street, A. G. MacLennan; 11 a. m.—Children's Day; 8 p. m.—"A Voice From Prison."

South Hills

Concordia Evangelical Lutheran—Brownsville road, W. H. Heintze; 11 a. m.—"Admonitions and Comfort for Christians."

Spencer Methodist Episcopal—P. Weyand; 10:30 a. m.—Children's Day.

Third Christian Science—West Liberty avenue, Dormont; 11 a. m. and 8 p. m.—"God the Preserver of Man."

Knoxville Presbyterian—Knox avenue, M. M. McDivitt; 10:30 a. m.—Children's Day; 8 p. m.—Musicale.

Knoxville U. P.—Knox avenue, W. R. McGeary; 10:30 a. m.—Children's Day; 8 p. m.—"God's Kingdom and Will."

Dormont Presbyterian—Potomac avenue, U. F. Smiley; 10:45 a. m.—Children's Day; 7:45 p. m.—"Birds of a Feather."

Brentwood Christian—Brownsville road, R. Martin; 11 a. m.—Communion; 8 p. m.—Children's Day.

St. Mark's Episcopal—Grape street, F. Kempster; 8 a. m.—Communion; 11 a. m.—"The Beauty of Holiness;" 8 p. m.—Confirmation Service, Bishop Alexander Mann, speaker.

Mt. Lebanon Baptist—Alabama avenue, E. Bleakney; 11 a. m.—"Loving God With the Whole Person."

Bethlehem Evangelical Lutheran—Excelsior street, F. O. Schuh; 10and 11 a. m.—"The Vanity of Formal Religion."

Mt. Lebanon M. E.—West Liberty avenue, Dormont, J. E. Wagner; 11 a. m.—"Conclusions."

South Side Presbyterian—Sarah street, R. L. Hutchinson; 10:30 a. m.—Children's Day.

Dormont M. E.—Mattern avenue; 10:30 a. m.—Children's Day; 8 p. m.—W. S. Lockard, speaker.

Knoxville Christian—Knox avenue, W. H. Hanna; 10:45 a. m.—"Hoarding and Its Cure;" 7:45 p. m.—Forum.

North Boroughs

St. James Lutheran—Emsworth, W. C. Mann; 10:30 a. m.—Children's Day.

Bellevue Baptist—Lincoln avenue, H. F. Stoddard; 10:30 a. m.—Children's Day; 7:45 p. m.—Union service.

Bellevue Presbyterian—North Fremont street, H. B. Hudnut; 11 a. m.—Children's Day; 7:45 p. m.—"The Modern Aspect of Prohibition," R. B. Urmy.

Ben Avon U. P.—Dickson avenue, W. T. Lytle; 11 a. m.—Children's Day.

First Christian Science—Lincoln avenue, Bellevue; 11 a. m.—"God the Preserver of Man."

St. Luke's Evangelical Lutheran—Center avenue, West View, L. P. Spoehr; "The Best Sermon Ever Preached."

West View M. E.—Cornell avenue, O. B. Emerson; 10:30 a. m.—Children's Day.

Bellevue M. E.—Lincoln avenue, J. B. Lamb; 11 a. m.—"What or Whom Do We Wrestle?"

Bellevue M. E.—California avenue, J. B. Magee; 10:30 a. m.—Children's Day; 7:45 p. m.—"Modern Aspect of Prohibition," R. B. Urmy, speaker.

East Boroughs

First Presbyterian—Wallace avenue, Wilkinsburg, G. Taylor, Jr.; 11 a. m. and 8 p. m.—P. W. Snyder, speaker.

South Avenue M. E.—Wilkinsburg, J. M. Versteeg; 11 a. m.—"Reckless Religion;" 7:45 p. m.—C. C. Cruea, speaker.

First Christian Science—Wallace avenue, Wilkinsburg; 11 a. m.—"God the Preserver of Man."

Second Presbyterian—South avenue, Wilkinsburg, J. F. Troupe; 11 a. m.—"The Ascent of the Soul;" 8 p. m.—"The Religion of the Burning Heart."

St. Stephen's Episcopal—Franklin avenue, Wilkinsburg, W. Porkess; 8 a. m.—T. F. Cooper, speaker; 11 a. m.—F. C. P. Hurd, speaker; 5 p. m.—W. W. Parker, speaker.

Calvary Lutheran—South avenue, Wilkinsburg, A. W. Steinfurth; 11 a. m.—Children's Day; 7:45 p. m.—"Issues of Life."

Chartiers Valley

Lorenz Avenue Evangelical—E. A. Miles; 10 a. m.—Children's Day; 7:45 p. m.—"The Turning Point in a Great Life."

Mt. Calvary Evangelical Lutheran—Russellwood avenue, McKees Rocks, A. Boerstler; 10:45 a. m.—"The Danger of Pre-Conception."

Sheraden M. P.—Hammond street, J. P. Lambertson; 11 a. m.—Children's Day; 8 p. m.—"In God's Keeping."

West End M. E.—South Main street, G. L. Powell; 10:45 a. m.—Children's Day.

First Presbyterian—Ingram, C. C. Cribbs; 11 a. m.—Children's Day; 7:45 p. m.—"A Tribute From Enemies."

The Rev. L. W. Rupp Selects 'Humility'

The Rev. L. W. Rupp, of the Messiah Lutheran Church, Homestead Park, will speak tomorrow morning on "The Grace of Humility."

Millions Are Unhappy and in Poverty Because They Do Not Understand Life!

HEAR

Prof. WM. ESTEP

Master Psychologist, Founder of Super-Mind Science

HE SHOWS YOU THE WAY!

3 FREE LECTURES:

Tonight, 8:00 O'Clock—"Masters of the Far East."

Sunday, 11:00 A. M.—"Divine Mind."

Free Healing Demonstrations

Sunday, 8:00 P. M.—"The Unknown Life of Jesus."

MOVIES OF INDIA, EGYPT, AND THE HOLY LANDS

NORSE ROOM, FORT PITT HOTEL

ALL WELCOME :o: ADMISSION FREE

SIX TO ATTEND LUTHERANS' MEETING

Four Pittsburgh Pastors And Two Laymen Going To Triennial of Synod

Four Pittsburgh pastors and two laymen will represent the district at the triennial convention of the Missouri Synod of the Evangelical Lutheran Church, June 15 to 25, in Milwaukee, Wis.

More than 1,000 delegates, representing 1,500,000 members will attend the sessions. Pittsburgh's representation will include the Rev. G. W. F. Doege, of the Second St. Paul's Evangelical Lutheran Church; the Rev. Carl Grahn, of Zion's Church; the Rev. R. C. Franke, of St. John's Church, Millvale; the Rev. H. P. Eckhardt, of St. Andrew's Church, and John P. Schaffer and Walter Halboth, lay delegates.

Mr. Doege

A proposal to consolidate, in the interests of economy and efficiency, several of the 20 theological preparatory schools, colleges and seminaries over the United States and Canada, will be presented at the convention. Intimately associated with the proposition is a plan to raise the educational standard of these institutions by extending the theological course from nine to 10 or 11 years.

BISHOP TO TALK AT TRINITY

The Rt. Rev. Irving P. Johnson, bishop of the diocese of Colorado, will speak tomorrow morning in Trinity Episcopal Cathedral, Sixth avenue. The occasion will mark the forty-third anniversary of the Laymen's Missionary League of the Diocese of Pittsburgh, and members of the league will conduct the service.

Bishop Johnson is editor of the national church paper, The Witness.

Court Ruling Hits Dry Enforcement

COLUMBUS, O., June 11.—(AP.)—State prohibition enforcement in Ohio had received a setback today as a result of the Ohio Supreme Court ruling that only judges of regularly established courts and magistrates are authorized to issue search warrants.

The decision was handed down by the court in reversing the conviction of Nick Nicholas, Cleveland, in the Municipal Court on a liquor charge after a raid was made on a warrant obtained from the clerk of Municipal Court.

Poe's Nephew, Widow Get License to Wed

NORRISTOWN, Pa., June 11.—(AP.)—Edgar Allen Poe, of Baltimore, nephew of the poet and former Maryland attorney general, and Mrs. Marie L. McIlhenny, of Chestnut Hill, Philadelphia, obtained a marriage license here yesterday.

Poe is a widower, and Mrs. McIlhenny is the widow of the late State Senator Francis McIlhenny. The engagement was announced April 30. The couple said they would be married this month.

The Rev. F. Decker To Be Installed

Staff Capt. George Hotchkiss will speak tomorrow night at services of the Volunteers of America, Sandusky and East North Diamond streets, at the installation of the Rev. Fay Decker as director of religious activities. Capt. Hotchkiss will speak on "Present Conditions in the Light of Prophecy." The usual Volunteers' services will be held during the day.

THE REV. NEVIN TO TAKE NEW PASTORATE

Pastor to Assume Duties at Fifth U. P. Church, North Side Tomorrow Morning

The Rev. John C. Nevin, of 3204 Beechwood boulevard, will tomorrow morning assume his new charge in the Fifth United Presbyterian Church, Irwin avenue, North Side.

The Rev. Nevin was born in Homestead. He is an alumnus of Westminster College and was Pittsburgh's only representative in the 1932 class of Princeton Theological Seminary.

He will speak tomorrow morning on "The Restraint of a Revolution." At the evening service a Children's Day program will be presented.

Mr. Nevin

MISSION HEAD TO SPEAK

The Rev. Dr. Robert E. Speer, executive secretary of the Board of Foreign Missions of the Presbyterian Church, will occupy the pulpit of the Shadyside Presbyterian Church tomorrow in place of the Rev. Dr. Hugh Thomson Kerr. The vesper service at 5 p. m. will be broadcast by KDKA.

The quartet of the First Baptist Church will present the sacred song broadcast through KDKA tonight at 7:30 o'clock. Members of the quartet will include Martha Eaton Brickman, soprano; Caroline Hunt Mahaffie, contralto; Joseph Williams, base; Elmer Stephen, tenor, and Aneurin Bodycomb, accompanist.

Woman's Will Aids Church and Charities

The will of Frances Siebert Wattles, of Pittsburgh, probated yesterday, made these charitable bequests: First Evangelical Lutheran Church, $2,000; Passavant Hospital, the Evangelical Lutheran Mission and Church Extension Society of Pittsburgh, the Lutheran Inner Mission Society, the Lutheran Girls School of Kumamoto, Japan, Pittsburgh Auxiliary Mission to Lepers, Pittsburgh Association for Improvement of the Poor, Theological Seminary at Mt. Airy, Philadelphia, the Lutheran Orphans' Home, the Old Peoples Home at Zelienople and the Passavant Home for Epileptics at Rochester, each $1,000.

The remainder of the estate, valued at $30,000, was left to a sister, Elizabeth R. Siebert, Grove street, Sewickley, after bequests of $5,000 each to her and Kate S. Lambie and William P. Siebert.

Pittsburgher Gets Rensselaer Degree

Robert B. Watkins, of 112 North Highland avenue, was to receive the degree of Civil Engineer at Commencement exercises today at Rensselaer Polytechnic Institute, Troy, N. Y. He is affiliated with the Rensselaer Society of Engineers, the Glee Club and Dramatic Society, and is a member of the Student Branch of the American Society of Civil Engineers.

Door Too Small For Man's Casket

HAZLETON, Pa., June 11.—The body of Chauncey D. Kunkle, 38, is lying in state on the porch of his Bridgeport home. Because of his great weight, 480 pounds, it was found impossible to get the casket through the doors of his home.

'Self Examination' Sharpsburg Topic

"Self-Examination" will be the morning subject of the Rev. K. L. Cramer, of the First Baptist Church, Sharpsburg. "The Cleansing Blood of Jesus" will be the evening theme.

-:- CHURCHES -:-

THE FIRST PRESBYTERIAN CHURCH

Sixth Ave. near Wood St.— CLARENCE EDWARD MACARTNEY, Minister

10:45 A. M.—"LORD, REMEMBER ME"—Dr. Macartney.

(The Celebration of the Lord's Supper)

8:00 P. M.—"STRANGE TEXTS BUT GRAND TRUTHS"—Dr. Macartney

VIII. "Dig in the Wall." Your underground life.

12:15 P. M.—Sunday School and Men's Bible Class.

7:40 P. M.—Organ Recital by John A. Bell.

THIRD PRESBYTERIAN CHURCH

Fifth Ave. and South Negley. Rev. Louis H. Evans, D. D., Minister

9:45 A. M.—SUNDAY SCHOOL PROMOTION

11 A.M.—Dr. L. H. Evans will preach—"THE CHALLENGE OF YOUTH"

8 P. M.—Dr. Donald MacKenzie will preach

Adult Bible Class under Dr. McNaugher. Take Car Nos. 73 or 76

Christian Science

The Following Churches of Christ, Scientist, are Authorized By the Mother Church, The First Church of Christ, Scientist, in Boston. The Public is cordially invited to our Services and Free Reading Rooms.

Subject: "God The Preserver of Man

FIRST CHURCH, Pittsburgh, 835 Clyde Street, East End.
SECOND CHURCH, Pittsburgh, 713 Ridge Avenue, North Side.
THIRD CHURCH, Pittsburgh, 2884 West Liberty Avenue, Dormont.
FIRST CHURCH, Wilkinsburg, Pa., 712 Wallace Avenue.
Sunday Services, 11 A. M. and 8 P. M.
FOURTH CHURCH, Pittsburgh, 1620 Murray Avenue, Squirrel Hill.
FIRST CHURCH, Bellevue, Pa., 570 Lincoln Avenue.
Sunday Service, 11 A. M.
FIRST CHURCH, Sewickley, Pa., 222 Beaver Street.
Sunday Service, 11:15 A. M.
WEDNESDAY EVENING TESTIMONIAL MEETINGS AT 8 O'CLOCK
The morning service will be broadcast over KDKA the Third Sunday of each month.

In Mayfair —With— Patricia Pitt

Billowy chiffons, pastelle chiffons and printed chiffons were in vogue at the dinner-dance held last night at Longue Vue Country Club by the social service committee of the Homeopathic Hosiptal.

Mrs. Robert Marshall was charming in rose flowered chiffon; Mrs. Frederick Gwinner, III, in powder blue chiffon; Mrs. Ida P. Brainard, II, in banana satin crepe; Mrs. Helen Miller, Mrs. Brainard's guest, in figured chiffon with a cerise velvet coat.

An interesting gown of red-purple figured crepe was worn by Mrs. Alan Humphreys, a powder blue chiffon by Mrs. William Bickel., yellow chiffon, trimmed with brown fur, by Mrs. Thomas A. Robinson, Jr., white crepe by Mrs. Wallace Rowe, gold lace by Mrs. Houston Hill and pale pearl chiffon by Mrs. William Quinby.

* * *

Tall, sun-bronzed Genevieve Bell was striking in a gown of red chiffon with crystal trimming.

In Gown Of Red

Mrs. W. St. Clair Childs chose white chiffon with crystal for trimming; Mrs. T. W. Friend, Jr., ivory crepe; Mrs. Lawrence Allderdice, robin's-egg blue satin.

Mrs. Charles H. Lysle was in emerald green crepe with rhinestone trimming; Mrs. Bennett Rodgers, powder blue embroidered crepe; Mrs. William S. McKinney, white crepe, and Mrs. Gordon Fisher, Jr., delft blue and lilac chiffon.

Mrs. William Ford Moreland departed from chiffon and crepe and wore an evening gown of peach pique with black accent. Mrs. W. Howard Nimick, Jr., chose rose crepe with a jacket to match, and Mrs. John N. Harper, orange and brown figured crepe.

Taking tickets was Miss Marjorie Gethoefer, who wore a striking gown of white crepe having cerise and blue for accent.

* * *

Mrs. Joseph Scribner was in a rose, black and cream figured dress, Miss Alice Bock in black lace and chiffon, Mrs. Paul Ernst in mauve chiffon, Mrs. Henry C. Adams in white crepe with crystal trimming; Mrs. John Follansbee, Jr., in ivory chiffon; Miss Eleanor Longenecker in white chiffon with crystal epaulettes.

Figured Dress

Jane Marshall was there, as were Mrs. Harold Williams in flesh crepe with a black velvet wrap, Mrs. Vincent Thompson in rose and black figured chiffon, Mrs. W. Glenn McKee, Mrs. Thomas G. McCutcheon, Jr., in black and beige figured crepe.

Among the debs aiding the committee were Rita Borntraeger in blue and coral flowered chiffon, and Katharine Frazer in angel blue crepe having a cape trimmed with platinum fox.

Mrs. William Schoen, Jr., wore bois de rose satin, Mrs. Olga Wolff, of New York, guest of Mrs. John B. McCormick, in pale rose chiffon, trimmed with white and rose organdie, and Mrs. McCormick in blue taffeta having a peach girdle.

* * *

Others I noted in the throng of dancers were Mrs. Frank D. Brown in cornflower blue crepe, Catherine Snydam in rose, gray and black crepe, Mrs. R. Kent Hansen in embroidered organdie, Mrs. Dan Dickson in electric blue crepe, Mrs. H. H. McClintic in black and white chiffon.

Among Dancers

Mrs. T. Clifton Jenkins wore midnight blue lace, Mrs. William R. Gellatly in blue crepe, Mrs. Sidney Hammond in figured crepe, Mrs. John Wilson in powder blue with a coral wrap, Mrs. Allyn Whaley in white crepe, and Mrs. John Barton Luckie in angel's skin lace.

* * *

Now that the dinner-dance the social service committee of the Homeopathic Hospital, held last night in the Longue Vue Country Club, is over, attention of the dancing set of society is turning to the dance the Free Dispensary Aid Society will give Friday night, June 17, in Sander's new Patio Inn.

Dance June 17

Among those who are planning to attend are the Frank Adair Leovys, Mrs. William N. Frew and Thurston Wright.

* * *

Mrs. John McKelvey, Virginia Drake, Laura Evans, Mary Black, Mary Hill, Mary Annetta Trimble and Betty McKay will be bridesmaids and Katharine Frazer will be maid of honor at the wedding of Frances Reed and James Chambers McKay, June 27, in the Shadyside Presbyterian Church.

The reception at the home will be small and for the bridal party and members of the two families only.

Miss Loretta D. Coulson Weds W. A. Fullerton, Jr.

On Tuesday afternoon Miss Loretta D. Coulson, daughter of Mr. and Mrs. James A. Coulson of Homewood avenue, Homewood, became the bride of William A. Fullerton, Jr., son of Mr. and Mrs. W. A. Fullerton of the East End, in the Homewood United Presbyterian Church. The Rev. George A. Long officiated.

Miss Vivian Coulson, sister of the bride, was maid of honor, and James Fullerton, brother of the bridegroom, was best man.

After the ceremony a wedding dinner was served in the Coulson home for the immediate families. Mr. and Mrs. Fullerton left for an eastern motor trip. They will reside in Wilkinsburg upon their return.

Patricia Pitt's Sprightly Comment on Pittsburgh's Society Events

FAITH HOME TO CELEBRATE ANNIVERSARY

MRS. WILLIAM R. GALLATLEY MRS. BENNETT ROGERS MRS. T. G. M'CUTCHEON

MRS. ALICE BOAK

SOCIETY WOMEN AS GUESTS AT LAST NIGHT'S BENEFIT DINNER-DANCE AT LONGUE VUE

MRS. LAWRENCE ALLDERDICE MRS. VINCENT THOMPSON

DINNER-DANCE GUESTS AS THEY PAUSED AT LONGUE VUE

Elsie Heberling To Be Married Wednesday

Miss Elsie Heberling, daughter of Mrs. Sarah Heberling, of Portersville, has named June 15 as the date for her marriage to Attorney Bertram H. Kenyon, son of Mrs. William Hunter Kenyon, of Turtle Creek. The ceremony will take place that afternoon at 2 o'clock in the Portersville Presbyterian Church. The Rev. George Cheeseman will officiate, assisted by the Rev. Dr. J. Elmer Bittle.

Mrs. Theodore Brookhouser will be her sister's matron of honor, and bridesmaids will be Miss Emily Hilsman and Miss Emma Mae Kenyon. William Alwyn Kenyon will serve as his brother's best man. Donald Laird Hankey, of New Kensington, and Theodore Brookhauser will be ushers.

* * *

Mr. and Mrs. Harry C. McKeever, of Espey avenue, Dormont, announce the marriage of their daughter, Miss Lois Estelle McKeever, to Harry J. Lyons, of Los Angeles, Cal., son of Mr. and Mrs. George E. Lyons, of Salt Lake City, Utah. The ceremony took place Saturday, June 4, in Yuma, Ariz. Mr. and Mrs. Lyons will reside in Los Angeles.

* * *

Miss R Virginia Rumble, daughter of Mr. and Mrs. H. L. Rumble, of Clairton, Pa., will become the bride of Dr. R. L. Biddle, Jr., son of the Rev. and Mrs. R. L. Biddle, of Brookline, formerly of Crafton, at a late June wedding. Both are graduates of the University of Pittsburgh, where Miss Rumble received her M. A. in Latin. Her fiance took his M. S. at Columbia and received his Ph. D. in zoology at California Institute of Technology, Pasadena, Cal.

To Wed In June

Miss Rumble is a member of Delta Zeta fraternity. Dr. Biddle is a member of Sigma Xi, honorary science fraternity, and Omega Delta, social fraternity.

The Western Pennsylvania Chapter of Alumnae of Hollins College, is having a luncheon today at the Hotel Schenley.

* * *

Mr. and Mrs. Charles Knepper, of Greensburg, entertained Wednesday evening with a dinner in their home in honor of Wilfred S. McKeon, who left Thursday for Dublin, Ireland.

Garden flowers and tapers in tall candelabra were used in decorating the table.

* * *

A cafeteria supper and lawn fete will be held today at the Glenshaw Community Presbyterian Church. Supper will be served from 4:30 until 8 o'clock.

Miss Virginia F. Adrian Marries Albert F. Smith

Mr. and Mrs. Floyd Adrian, of Carnegie Drive, Mt. Lebanon, announce the marriage of their daughter, Miss Virginia Florence Adrian, to Albert Frank Smith, son of Mr. and Mrs. Frank Smith, of Martin avenue, Mt. Lebanon, which was solemnized on Saturday, June 4.

Mrs. Smith

The bride wore a gown of pink crepe with matching accessories. They left on a brief honeymoon at Hot Springs, and will reside in Mt. Lebanon.

Mrs. R. E. Beals, Husband, 'Family' Of 22 to Mark 14 Years' Work Open House Thursday

By MRS. CHARLES M. BREGG

"Still living by faith and living well" are the words Mrs. R. E. Beals, founder and head of Faith Home, uses when speaking of the institution. Fourteen years ago Mrs. Beals sheltered the first of 260 children who have since called Faith Home their home. On Thursday she and Mr. Beals, and the 22 young folk who constitute the family, will keep open house and will give a program to celebrate the anniversary.

From 10 o'clock in the morning until 10 at night they will receive their friends and show them over the building, and in the afternoon a program of entertainment will be given.

All the Faith Home children who have gone out into the world are earning their own living, three are married, one is graduating as a nurse this year and another is in training as a missionary.

The home, as almost everyone knows, gets its name from the fact that the children are taught to pray for what they need day by day and that through their faith in prayer these needs have been filled.

* * *

Again Mrs. M. S. Verner, of Hulton road, Oakmont, will entertain the Diocesan Woman's Auxiliary of the Episcopal Church at its annual picnic meeting. The clergy of the diocese will also be present at Mrs. Verner's home Monday and the Rt. Rev. Irving P. Johnson, bishop of Colorada, will speak.

Auxiliary To Meet

* * *

Mrs. George Weber is chairman of the committee for the blind work in the Woman's Club of the City of Pittsburgh, and is in charge of the picnic which the committee will sponsor in Frick Woods on Thursday. Assisting are Mrs. Ada McWhinney, Mrs. James McNeil, Mrs. Sigmund Stingel, Mrs. Estella Medley, Mrs. H. Menges, Mrs. J. C. Wanner, Mrs. Samuel Sturm, Mrs. Alex Thompson and Mrs. Anna Lyons.

* * *

Mrs. Frederick F. Rohrer will be hostess to members of the College Club and their friends at her lovely home, "Stone Gables," on the Churchill road, Wednesday afternoon, June 22. The party will be a benefit bridge, the proceeds to be used for the new clubhouse. The committee in charge includes Mrs. Charles A. Carpenter, Mrs. E. W. McCallister, Mrs. George M. Swan, Mrs. Alexander P. Lindsay, Mrs. Howard A. Power, Mrs. Dudley D. Pendleton, Mrs. J. Hartley Anderson, Mrs. Harold A. Nomer, Miss Katherine MacCloskey, Mrs. J. A. Heberling, Mrs. Earl S. Fenelon and Mrs. Rohrer. Since the number will be limited, registration at the clubhouse is necessary. An invitation is being extended to 1932 graduates from a number of colleges.

Benefit Bridge

* * *

After its annual bridge luncheon in the Edgewood Country Club on Monday, the Edgewood Cot Club will cease its activities until the fall. Mrs. Wyn B. Morris, hostess for Monday's affair, is being assisted by Mrs. T. R. Kennedy, Mrs. C. C. Brinton, Mrs. C. S. Pitkin, Mrs. A. M. Cadman, Mrs. T. M. Morrison, Mrs. Allen S. Davidson, Mrs. J. M. Thorne, Mrs. C. P. Keifer, Mrs. W. D. Stewart and Mrs. H. H. Sargent.

* * *

The Studio Players of Bradford Woods are today presenting "Anatole's Wedding Morning," by Arthur Schnitzler, directed by Margaretta Martin; "A Merry Death," by Nicholas Evreinov, directed by George D. Lobingier, and an original play by David Cornman, Pittsburgh playwright, entitled "The Swiss Family O'Leary," which is directed by Nox Kehew.

Giving Plays

* * *

Officers were installed yesterday at a meeting of the Emsworth Parent-Teacher Association and Mrs. A. B. White reported the national P. T. A. conference which was held in Minneapolis.

* * *

Mrs. C. L. Harrison, of Galveston avenue, was hostess yesterday for the meeting of the North Side Women's Christian Temperance Union. Mrs. Lula Shaffer addressed the members.

* * *

Miss Karen Fladoes and her Utility Hall staff have sent out invitations for two garden parties to be held in the hall Monday evening and Tuesday afternoon.

MRS. WILLIAM F. MORELAND MRS. JOHN HARPER

Guests at Homeopathic Hospital Social Service Board's benefit party last night at Longue Vue. These are Sun-Telegraph pictures.

OBITUARY

Wagner Funeral.

Funeral services for William Henry Wagner, for 25 years in charge of the baggage room of the Pennsylvania Station, who died at his home, 6629 Shetland avenue, yesterday, will be held at the T. B. Moreland funeral home, North Highland avenue and Rippey street, at 3:30 p. m. tomorrow. He was born in Kittanning, July 27, 1867, and entered the service of the Pennsylvania Railroad in 1894. He was a member of Fort Pitt Lodge No. 634, F. & A. M.; Pennsylvania Consistory, Ancient Accepted Scottish Rite; Duquesne Commandery No. 72, Knights Templar; Council No. 50, R. S. & M. M.; Syria Temple, Nobles of the Mystic Shrine; Pittsburgh Royal Arch Chapter No. 268; Duquesne Council No. 110, O. of I. A., and the Veteran Employes' Association, Pittsburgh Division, Pennsylvania Railroad. Besides his widow he leaves his father, Frederick Wagner; a son, Vernon E. Wagner; three daughters, Charlotte M. and Jane E. Wagner; four brothers and a sister.

Herman Schneider.

Herman Schneider, 72, a lifelong resident of the South Side, died yesterday in his home, 728 Lillian street. He was a member of St. George's Catholic Church and the Holy Name Society. He leaves his widow, three sons, Albert, Herman and Edward Schneider; two daughters, Sister M. Regina and Mrs. George A. Baier, and 10 grandchildren. Funeral services will be held Monday morning in St. George's Church. Burial will be in St. George's Cemetery.

Weisman Funeral.

Funeral services for David Weisman, 52, retired dry goods merchant, who died Thursday at his home, 838 Farragut street, will be held tomorrow in the home. He was engaged in the dry goods business for more than 25 years, retiring two years ago. He leaves his widow, a son, Nathan Weisman, and a daughter, Mrs. Edward Keyser, all of Pittsburgh.

Wife Wins Divorce, Tells of Threats

Thomas E. Grise, living at the Hotel Grise, Penn avenue and Eleventh street, threatened several times to kill his wife, LaRena H. Grise, she told Judge S. J. Snee in Common Pleas Court. She was granted a divorce, based on cruelty and indignities. She said Grise beat her and cursed her children, a daughter by a former marriage and an adopted daughter. They were married May 21, 1926, at Wheeling. Mrs. Grise conducts a hotel at 6212 Penn avenue.

Brethren Church Names Moderator

UPLAND, Cal., June 11.—(AP.)—Bishop C. N. Hostetter, of Refton, Pa., was elected moderator general of the annual general conference of the Brethren in Christ Church of the United States and Canada here yesterday.

Bishops H. K. Kreise, Campbelltown, Pa., and M. G. Engle, of Abilene, Kan., were elected assistants.

Gov. La Follette's Mother-in-Law Dies

SALT LAKE CITY, June 11.—(AP.)—Mrs. George M. Bacon, mother-in-law of Gov. Philip F. La Follette, of Wisconsin, and wife of the Utah state engineer, died at her home here last night.

Mrs. Bacon was born in Medford, Mass., 63 years ago. She married Mr. Bacon in Medford in 1898 and they came west two years later.

FULL LENGTH COAT FOR EVENING CHIC

—Sketched in Paris—

Paris Bureau,
Pittsburgh Sun-Telegraph.

PARIS, June 11.—Paris still counts the full-length velvet evening coat the most handsome of all formal evening wraps. Strangely enough, it seems to be the most practical one, too. Covering its accompanying gown from shoulder to hem, it may be worn with a dress of any color.

* * *

RIGHT NOW several of the Paris dressmakers are occupied in developing a full-length wrap that will not be too heavy nor too cumbersome for summer wear. One fashion house puts the full-length coat in a variety of materials — crepe marocain, light-weight wool or velveteen, leaving it unlined. Often it is cut on the same lines as a tailored daytime coat, but with a hem which covers the instep.

* * *

ONE OF the newer models of this type is the one just designed by Vera Borea—the young Italian woman who tests out practically all the clothes in her collection by wearing them herself. She has cut this new model on figure-fitting lines, with an extremely feminine silhouette. In soft black velvet, with a paper-thin silk lining, it is sufficiently light-weight for even midsummer wear.

* * *

LIKE MANY of the better type new coats, it is furless. A little shirred collar, stiffened slightly with cording, may be worn turned up at the back, or flattened down on the shoulders. Little puffs, likewise corded, appear at the shoulders and form the puff cuffs which may be pulled down over one's hands, like a muff.

(Copyright, 1932, King Features Syndicate, Inc.)

ARNOLD CLASS GRADUATED

Dr. John A. Lester, of Hill School, Pottstown, Pa., spoke last night at the annual commencement of Arnold School in Withers Gymnasium. Henry H. Forsyth, Jr., son of the Rev. Henry H. Forsyth, of the Sixth Presbyterian Church, was class speaker.

Honor awards were given to David C. Burroughs, Jr., William S. Stewart, Jr., Kennedy Smith, John L. Busman, David Wade Ellis and Gordon K. Bond from the junior school, and George C. Watt, Jr., George E. Alter, Jr., Charles A. Stewart, Austin George, Tom Dunham, Benjamin W. Day, A. C. Pollock, Jr., Edmund P. Dandridge, Jr., Tom Seaver, Richard Iams, Templeton Smith and William H. Simms, of the senior school.

Medical Fraternity Banquet Tonight

Tours of Pittsburgh hospitals during the day and a banquet in Hotel Schenley tonight were on the program today for the biennial convention of Zeta Phi, women's medical fraternity. A sightseeing tour tomorrow morning, followed by a tea at the home of Dr. Zoe Allison Johnston will close the convention.

Sessions yesterday were addressed by Dr. Isabelle D. Kerr, national president of the organization; Dr. Maud L. Menton, Dr. Johnston and Dr. Reuben G. Ally.

Firemen's Conclave To Open on June 18

The annual convention of the Firemen's Association of Allegheny County will be held at Stowe Township, June 18 to 25. One of the main events is a parachute jump by Joseph Switlik.

Other features are: Memorial services for departed firemen, to be held Sunday evening, June 19; fraternal night on Wednesday, June 22, and a water battle elimination contest nightly. Fifty thousand people are expected to attend during the week.

Orphans to Give Exhibition Tomorrow

Children of St. Paul's Orphanage at Idlewood will give their annual exhibition of physical education work on the grounds of the institution at 3 p. m tomorrow. There will be dances and drills and a colonial pageant in honor of the Washington bicentennial. Seven hundred children will take part. Charles A. Geber, instructor in physical education, will be in charge.

Pittsburghers Get Shrine Positions

READING, Pa., June 11.—(AP.)—George West, a former potentate of Syria Temple, Pittsburgh, was elected president of the Pennsylvania Shrine Council at the closing session of the council's annual convention yesterday at Rajah Temple.

Other officers named included treasurer, Rook Carroll, of Syria Temple.

Pittsburghers Get Reserve Commissions

WASHINGTON, June 11.—(AP.)—Three Pittsburgh applicants today had accepted commissions in the Reserve Officers Corps. They were Edwin L. Curtis, of 1117 Woodbourne avenue, second lieutenant, infantry; Carl W. DeSanta, 227 Ella street, second lieutenant, infantry; David E. L. Lithgow, 1860 Clayton avenue, North Side, second lieutenant, field artillery.

N. Kensington Holds Kennywood Outing

Several thousand residents of New Kensington were at Kennywood Park today for the annual school and community outing sponsored by the New Kensington Workingmen's Association. The Allegheny County Odd Fellows and the Emsworth Parent-Teachers' Association are picnicking at West View Park.

WOMEN'S CLUBS BACK DRY LAW

SEATTLE, June 11.—(AP.)—The General Federation of Women's Clubs, in convention here, lost no time yesterday in reaffirming the stand of previous sessions in supporting the Eighteenth Amendment.

By a vote of 587 to 13, the convention asked a bone dry plank for both the Republican and Democratic national platforms. There was no discussion prior to the vote.

The federation also sent resolutions to the Republican and Democratic national conventions urging "immediate adherence" to the League Court under protocols now before the Senate, and support of the Kellogg pact.

A declaration that the clubs had answered, as in war time, the call of civic distress, was made by Mrs. Grace Morrison Poole, of Brockton, Mass., unopposed candidate for the presidency.

61 Duquesne Prep Seniors Graduated

Sixty-one students received diplomas at the annual graduation exercises of the Duquesne University Preparatory School last night in the university gymnasium. The Very Rev. J. J. Callahan, president of the university, and the Rev. Anthony F. Lechner, principal of the school, spoke. J. Robert Kunkel and Lewis Bracht were class speakers.

Vacationists

Don't fail to get your copy of the

★ 1932 ★

TRAVEL AND VACATION

NUMBER

Included in Tomorrow's

Sunday Sun-Telegraph

★

OVERSEAS BROADCASTS -:- Listening in On Radio Lane

Military Bands in Berlin WCAE Feature; Hawaii Celebration on KDKA

Two international broadcasts, one from the East and one from the West, are heard over NBC networks, including WCAE and KDKA, today.

Martial music of the last three centuries by four military bands of 200 men and a chorus of 500 soldiers is heard during a special German military program from Berlin at 4 p. m. over the WEAF network, including WCAE. The program is presented in co-operation with the Reichs Rundfunk Gessellschaft, German broadcasting company.

The official Hawaiian celebration of the birthday of King Kamahamaha, which might be compared to the Washington's birthday celebration in the United States, is heard over an NBC network, including KDKA, at 5 p. m. The ceremonies, which take place in the old Hawaiian palace gardens, are broadcast by station KGU to the mainland for transmission over the network. Native singing, selections by the Royal Hawaiian Band and short speeches in English and Hawaiian are included on the program.

Manuel Roxas, Speaker of the Philippine Islands House of Representatives, advances his views on independence during a broadcast originating in Washington and heard over WJAS tonight at 10:15.

* * *

Program Pointers

Joan Peebles, mezzo-soprano, and Harry Lee Terry are heard in selections from the Gilbert and Sullivan operetta, "The Mikado," during the Chautauqua Opera Hour on WCAE at 3:30.

"The Stowaway," a thrilling seagoing drama, is presented during the "First Nighter" broadcast on KDKA at 9:30.

Two hours of dance tunes are scheduled on WCAE tonight. George Olsen and his orchestra play for the cigaret hour with Louis Sobol at 10, followed by Russ Columbo at 11:03, the WCAE Orchestra at 11:15, and Jack Pettis' Hotel New Yorker Orchestra from 11:30 to midnight . . . On the same station at 7:15, when a program of dinner dance music is heard, the "Girl With the Sweetest Voice" is featured with the WCAE Dance Band and a trio comprised of Paul Gannon, tenor; Richard Koch, baritone, and Raymond Griffin, basso. . . Gregorio Scalzo, who played his first dinner music over the air in 1922, opens a new series of concerts on KQV tonight at 6:15. The feature will be heard daily except Sunday.

George Olsen

Exact passage of time, as signalled by the world's most accurate clock—the Piezo crystal clock of the Bell Telephone laboratories in New York—is broadcast during an experimental demonstration by Orestes H. Caldwell on WJAS at 8:45. The clock loses only one second in a year.

Elmer F. Faber, historian of the Pennsylvania state police, tells the thrilling true story of how the state police lived in the mountains of Cambria County in search of a murderer who was finally captured and sentenced, during his "Behind the Law" broadcast from KDKA today at 4:30.

The story of a German Navy code and a dirigible that crashed to the earth is dramatized during the "K-7" program on WCAE at 9.

A program of sacred songs is presented by the Christian Church Choir of Lisbon, O., from KDKA at 6:15.

Aileen Clark, soprano, and the Ramblers Trio are presented as guest artists with Harold Van Emburgh, baritone, and William Wirges' Orchestra on WCAE at 9:30. Norman Sweetser is master of ceremonies.

The South Hills Choral Club of 60 mixed voices, which tied for first place in a recent competition among six of the city's most outstanding choral clubs, is heard in an hour of choral and solo numbers during a program from WWSW's Webster Hall studios tonight at 9.

* * *

Early Monday Radio Programs

WCAE

6:45 A. M.—Health Exercises.
8:00 A. M.—Gene and Glenn.
8:15 A. M.—Morning Devotions.
8:30 A. M.—Cheerio.
9:00 A. M.—Morning Tunes.
9:05 A. M.—The Globe Trotter of the Sun-Telegraph and Hearst Metrotone News.
9:15 A. M.—Morning Tunes.
9:30 A. M.—The Market Place — Alice Abbott.
9:45 A. M.—Our Daily Food—Col. Goodbody and Judge Gordon.
10:00 A. M.—Pie Plant Pete.
10:15 A. M.—Breen and deRose.
10:30 A. M.—Morning Melodists.
10:45 A. M.—Kay Reid, contralto.
11:00 A. M.—Throbs of the Music Clef.
11:15 A. M.—Radio Household Institute.
11:30 A. M.—U. S. Navy Band.
12:00 Noon—Home Circle — Grace Ellis, hostess.
12:15 P. M.—The Globe Trotter of the Sun-Telegraph and Hearst Metrotone News.
12:30 P. M.—On Wings of Song.
1:00 P. M.—Weather; Missing Persons.
1:05 P. M.—Jack Miles and His Orchestra.
1:30 P. M.—Venetians.
2:00 P. M.—Edna Wallace Hopper.
2:05 P. M.—Airs of the Day.
2:07 P. M.—Sweetest Voice.
2:15 P. M.—Henrietta Schumann, pianist.
2:30 P. M.—The Globe Trotter of the Sun-Telegraph and Hearst Metrotone News.
2:45 P. M.—Baseball Scores; Revolving Stage.
3:30 P. M.—Women's Radio Review.
4:00 P. M.—Pop Concert.
4:30 P. M.—Popular Tunes.
4:45 P. M.—Sun-Telegraph Family—Children's Program. Jane White, director.
5:15 P. M.—Skippy.
5:30 P. M.—Prosperity Hour.

KDKA

7:00 A. M.—Musical Clock.
8:00 A. M.—On the Eight-fifteen.
8:15 A. M.—Jean and Her Dad.
8:30 A. M.—Sunbirds.
8:45 A. M.—News; Duke and Gene.
9:00 A. M.—Waltzes.
9:15 A. M.—Style Service.
9:30 A. M.—Beautiful Thoughts.
9:45 A. M.—Weather; News; Market Reports.
10:00 A. M.—Musical Melange.
10:15 A. M.—Clara, Lu and Em.
10:30 A. M.—Our Daily Food.
10:45 A. M.—Jane Roger's Beauty Talk.
10:50 A. M.—Nesbitt and DeLernia.
11:00 A. M.—Mrs. A. M. Goudiss.
11:15 A. M.—Pictures on the Piano, Don Lucas.
11:30 A. M.—Contract Bridge, by E. Hall Downes.
11:45 A. M.—Laws Affecting Women and Children, Ella Graubart and Mary Louise Graham.
12:00 Noon—News; Piano Interlude, Trudy Reynolds.
12:15 P. M.—Pat Barnes in Person.
12:30 P. M.—Lew Conrad and His Orchestra.
1:00 P. M.—Weather; "Changes in the Poultry Industry," by W. C. Parmar, of Greensburg.
1:15 P. M.—Market Reports.
1:30 P. M.—Farm and Home Hour.
2:30 P. M.—Stroller's Matinee.
3:00 P. M.—Home Forum.
3:30 P. M.—Rhythmic Serenade.
3:45 P. M.—Human Values; "The Boys' Club," by James W. Lodge.
4:00 P. M.—Baseball Scores; Business News.
4:15 P. M.—"The Influence of Confucianism in Chinese Society," by Samuel Kwok Ying Fung.
4:30 P. M.—Weather; Market Report.
4:45 P. M.—Mary Orr Wilson, pianist.
5:00 P. M.—Baseball Scores; Dispatch.
5:15 P. M.—Kiddies' Klub.
5:30 P. M.—The Singing Lady.
5:45 P. M.—Little Orphan Annie.
6:00 P. M.—Sport Review.

WJAS

7:30 A. M.—Early Risers.
7:45 A. M.—Pitfalls in English.
8:00 A. M.—"Musical Fashion Revue."
8:30 A. M.—Fashion Revue (cont'd).
9:00 A. M.—Little Jack Little.
9:15 A. M.—Gypsy Music Makers.
9:30 A. M.—Daily Features.
9:45 A. M.—The Merry Makers.
10:00 A. M.—Singing Vagabond.
10:15 A. M.—Jane's Chatter.
10:30 A. M.—Sweet and Hot.
10:45 A. M.—Aunt Sammy's Chat.
11:00 A. M.—Morning Moods.
11:15 A. M.—Morning Moods (cont'd).
11:30 A. M.—Academy of Medicine.
11:45 A. M.—Ben Alley, tenor.
12:00 Noon—Ted Brewer's Orchestra.
12:30 P. M.—Columbia Revue.
12:45 P. M.—Recordings.
1:15 P. M.—George Hall's Orchestra.
1:30 P. M.—Madison String Ensemble.
2:00 P. M.—Ann Leaf, organist.
2:30 P. M.—Elizabeth Barthell.
2:45 P. M.—Columbia Salon Orchestra.
3:15 P. M.—Sam Prager.
3:30 P. M.—Arthur Jarrett.
3:45 P. M.—Four Eton Boys.
4:00 P. M.—Westphal's Dance Orchestra.
4:30 P. M.—Columbia Artist Recital.
4:45 P. M.—Marathon Dance.
5:00 P. M.—Romance.
5:30 P. M.—Friedman's Memphis Ramblers.
5:55 P. M.—Baseball Scores.
6:00 P. M.—Current Events, H. V. Kaltenborn.

KQV

8:30 A. M.—Charles Jones, organist.
9:00 A. M.—Morning Musicale.
9:30 A. M.—Oklahoma Cowboys.
10:00 A. M.—Travel Talk "Quaint Sights and Queer People of London."
10:15 A. M.—Blues Chasers, Jack and Tony.
11:15 A. M.—Weather; Home and Style, Ruth Millstone.
11:30 A. M.—Symphonette.
11:45 A. M.—Black and White Blues.
12:00 Noon.—Red Fluke's Orchestra.
12:15 P. M.—Spotlites and Mikelites.
12:30 P. M.—Scalzo's Ensemble.
1:00 P. M.—Silent to 2:00 p. m.
2:00 P. M.—Afternoon Serenade.
2:15 P. M.—Marathon Dance.
2:30 P. M.—Dream Lovers.
3:00 P. M.—Gospel Program.
3:30 P. M.—Ted Kaye's Matinee Club.
4:00 P. M.—Radio Rascals.
4:25 P. M.—Baseball Scores.
4:30 P. M.—Cavaliers Quartet.
4:45 P. M.—Harry Atzert, "Sunshine Serenader."
4:55 P. M.—Baseball Scores.
5:00 P. M.—Twilight Reveries.
5:30 P. M.—Pirate Club.
5:45 P. M.—Add Brickell, "Pianoisms."
6:00 P. M.—Studio Chatterbox.

WWSW

8:00 A. M.—Who's Who.
8:30 A. M.—Organ Moods.
9:00 A. M.—Lest We Forget.
9:30 A. M.—Tennessee Ramblers.
10:00 A. M.—Helen's Hi-Lights.
10:15 A. M.—Morning Band.
10:45 A. M.—Babette.
11:00 A. M.—Studio Program.
11:15 A. M.—Want-Ad Land.
11:30 A. M.—Your Neighbors.
11:45 A. M.—Weather.
12:00 Noon—Recordings.
12:30 P. M.—Fuzzy Wuzzies.
1:00 P. M.—Salon Trio.
1:30 P. M.—Signature until 3 p. m.
3:00 P. M.—Pittsburgh Musical Institute.
3:30 P. M.—Perolli Hawaiians.
4:00 P. M.—Book Man.
4:15 P. M.—Transcription.
4:30 P. M.—Marston and Brady.
4:45 P. M.—Studio Program.
5:30 P. M.—News; Baseball Scores.
5:45 P. M.—Items of Interest.
6:00 P. M.—Weather; Grocery Specials.

Fan Fare

In this corner, we present Harry Frankel, heard regularly over WJAS as Singin' Sam . . . He also broadcasts over an NBC network, including KDKA, every Sunday night as the Old Singing Master . . . Lanny Ross received an invitation to compete in a private golf tournament, in which Bobby Jones is among the contestants. . . . He was forced to refuse because of his broadcasting schedule and says, "It's lucky for Bobby."

Mr. Frankel

A fact not generally known is that Rudy Vallee's radio debut was made in London . . . While Rudy and his orchestra were playing at the Hotel Savoy there, they went on the air for BBC, coming to New York soon afterward.

Cliff Soubier, end man with the Minstrels on KDKA every Monday night, claims to have spent most of his life trouping. When a child, he lived with a carnival, cradled in the tray of his father's trunk.

William M. Daly, NBC orchestra leader, entertains his friends with steak dinners which he broils himself.

Dave Rubinoff's wardrobe includes 27 suits and 19 pairs of shoes.

The latest gifts from fans received by Amos n' Andy were a set of tires, several crates of grapefruit and a case of oranges . . . Everett Mitchell's larger gifts come from the north in the form of eggs, apples and cider . . . and Irma Glen, Gene Arnold and Jean Paul King recently received barrels of apples.

* * *

Question Box

Who has replaced Paul Small as vocalist with Vincent Lopez' Orchestra?—G. K., Sharpsburg.

No one has been appointed as vocalist with the orchestra. The singers now being heard with Lopez are auditioning for the position.

TEN BEST BETS

7:15—WCAE—Sweetest Voice
7:30—KDKA—Sacred Songs.
8:15—WCAE—Civic Concert.
9:15—KDKA—Lee Sims, Ilomay Bailey.
9:30—WCAE—Aileen Clark.
WJAS—Army Band.
10:00—WCAE—Sobol, Olsen.
WJAS—Ruth Etting.
11:30—WCAE—Jack Pettis.
12:00—KDKA—Lew Conrad.

ON THE AIR TONIGHT

Saturday, June 11.

4:00 P. M.
WCAE—Rebroadcast from Germany.
Four military bands and chorus of 500 men.
KDKA—Saturday Matinee.
WJAS—Ann Leaf, organist.
KQV—Rascals (cont'd).
WWSW—Hazel Wentz, soprano.

4:15 P. M.
WCAE—Rebroadcast (cont'd).
KDKA—Matinee (cont'd).
WJAS—Ann Leaf (cont'd).
KQV—Rascals (cont'd).
WWSW—Beverly Stull.

4:30 P. M.
WCAE—Mme. Gainsborg, pianist.
KDKA—"Behind the Law."
Tales of the Pennsylvania State Police.
WJAS—Tommy Christians' Orchestra.
KQV—Adda Kayser, soprano.
WWSW—Studio Program.

4:45 P. M.
WCAE—Studio Lights.
KDKA—Hazel Martin, pianist.
WJAS—Marathon Dance.
KQV—Adda Kayser (cont'd).
WWSW—Studio Program.

5:00 P. M.
WCAE—Studio Lights (cont'd).
KDKA—King Kamahamaha's Birthday.
WJAS—Eddie Duchin's Orchestra.
KQV—Twilight Reveries.
WWSW—Studio Program.

5:15 P. M.
WCAE—Skippy.
KDKA—Birthday (cont'd).
WJAS—Eddie Duchin (cont'd).
KQV—Reveries (cont'd).
WWSW—Studio Program.

5:30 P. M.
WCAE—Worthless Talk.
KDKA—Stories for Children.
WJAS—Saturday Evening Frolic.
KQV—Magidson Twins.
WWSW—BASEBALL SCORES.

5:45 P. M.
WCAE—Motor News.
KDKA—Little Orphan Annie.
WJAS—Do You Know What.
KQV—Rita Claire Layton.
WWSW—Bits of Science.

6:00 P. M.
WCAE—Program Announcement; Sert Room Orchestra.
KDKA—Sport Review; Weather; News.
WJAS—BASEBALL SCORES; Arthur Jarrett.
KQV—Studio Chatterbox.
WWSW—Weather; Abe Laufe, piano.

6:15 P. M.
WCAE—Sert Room (cont'd).
KDKA—Christian Church Choir.
WJAS—Freddie Rich's Orchestra.
KQV—Scalzo's Ensemble.
WWSW—Dr. Leon Wilcox.

6:30 P. M.
WCAE—The Globe Trotter of the Sun-Telegraph and Hearst Metrotone News.
KDKA—Vincent Lopez's Orchestra.
WJAS—The Rhythmite Trio.
KQV—Ernest Neff, organist.
WWSW—Violin Auditions.

6:45 P. M.
WCAE—BASEBALL SCORES; Bisquick Band; WCAE Dance Band.
KDKA—Vincent Lopez (cont'd).
WJAS—The Rhythmic Pair.
Ruth and Ralph.
KQV—Bertha White, soprano.
WWSW—Auditions (cont'd).

7:00 P. M.
WCAE—"American Weekly."
KDKA—Amos 'n' Andy.
WJAS—Leon Belasco's Orchestra.
KQV—Red Fluke's Orchestra.
WWSW—Harold Barnes.
Three Morgan Boys.

7:15 P. M.
WCAE—WCAE Dance Band.
Sweetest Voice, and Trio, Paul Gannon, tenor; Richard Koch, baritone, and Raymond Griffin, basso.
KDKA—Dance Masters.
WJAS—William Hall.
KQV—Red Fluke (cont'd).
WWSW—Harold Barnes (cont'd).

7:30 P. M.
WCAE—Dance Band (cont'd).
KDKA—Sacred Songs.
WJAS—Do Re Me.
"Paradise"
All of a Sudden
My Extraordinary Gal.
Paradise.
There's a Little Side Door to Heaven.
Thirty-first Street Blues.
KQV—KQV Players.
WWSW—Musical Institute.

7:45 P. M.
WCAE—The Goldbergs.
KDKA—Sacred Songs (cont'd).
WJAS—The Street Singer.
"Where Are You"
Beautiful Love.
I Love You Truly.
Where Are You.
Day Dreams.
I'd Rather Be a Beggar With You.
Schubert's Serenade.
Two Hearts in Three-quarter Time.
Beyond the Blue Horizon.
KQV—Cora Mae Long.
WWSW—Institute (cont'd).

8:00 P. M.
WCAE—Ely Culbertson.
KDKA—Danger Fighters.
The story of Dr. Mercado, house surgeon of the San Lazear Hospital in Manila, who created the serum which arrests the progress of leprosy.
WJAS—Armenian Musical Chorus
Grikor Suni, conductor; Marie Arakian, soprano, and Henri Narcissian, tenor.
KQV—Magyar Program.
WWSW—Mary Quinn, contralto.

8:15 P. M.
WCAE—Civic Concert Service.
Rosina Lhevinne, pianist; Felix Salmond, 'cellist, guest artists. Josef Koestner, director.
KDKA—Fighters (cont'd).
WJAS—Abe Lyman's Band.
KQV—Magyar (cont'd).
WWSW — Golf Sweepstakes; BASEBALL SCORES.

8:30 P. M.
WCAE—Civic Concert (cont'd).
KDKA—Ben Selvin's Orchestra.
Countess d'Orsay and Le Dandy, soloists.
"By The Fireside"
Three Guesses.
Le Dandy.
Tell Me While We're Dancing.
Countess d'Orsay.
Mona Lisa.
Le Dandy.
'Round My Heart.
Marigny-Tango.
Chansonette.
Orchestra.
A Great Big Bunch of You.
Countess d'Orsay.
Happy Go Lucky You.
Orchestra.
Beautiful Lady.
Le Dandy.
Lazy Day.
Orchestra.
By the Fireside.
Le Dandy.
WJAS—Vaughn de Leath.
"It Got Rhythm"
Would You Like to Take a Walk?
Vaughn de Leath.
Hummin' to Myself.
Orchestra.
Happy Go Lucky You.
Vaughn de Leath.
Lullaby of the Leaves.
Orchestra.
When I'm Looking at You.
Vaughn de Leath.
Running Away from Everyone But You (Special).
Orchestra.
I Got Rhythm, from "Girl Crazy."
Vaughn de Leath.
KQV—Cook's Hawaiians.
WWSW—Bill McCluskey.

8:45 P. M.
WCAE—Harlem Fantasy.
KDKA—Ben Selvin (cont'd).
WJAS—O. H. Caldwell Laboratory Series.
KQV—Hawaiians (cont'd).
WWSW—Friendly Four Quartet.

9:00 P. M.
WCAE—K7, Secret Service Story.
KDKA—Jingle Joe.
WJAS—Isham Jones' Orchestra.
KQV—WLW Follies.
WWSW—South Hills Choral.

9:15 P. M.
WCAE—Secret Service (cont'd).
KDKA—Piano Moods.
Lee Sims and Ilomay Bailey.
WJAS—Isham Jones (cont'd).
KQV—Follies (cont'd).
WWSW—South Hill Choral (continued).

9:30 P. M.
WCAE—William Wirges' Orchestra.
Ramblers Trio and Aileen Clark, guest artists; Harold Van Emburgh, baritone.
KDKA—First Nighter.
The Stowaway, mystery drama, with June Meredith, Don Ameche and Jack Doty; Eric Sagerquist's Orchestra.
WJAS—U. S. Army Band.
KQV—Leah Swan, soprano.
WWSW—South Hill Choral (continued).

9:45 P. M.
WCAE—William Wirges (cont'd).
KDKA—First Nighter (cont'd).
WJAS—Army Band (cont'd).
KQV—Singing Violins.
WWSW—South Hill Choral (continued).

10:00 P. M.
WCAE—Dance Hour.
Louis Sobol
George Olsen and His Orchestra.
KDKA—Homey and Old Fashioned Quartet.
WJAS—Ruth Etting.
"One More Kiss"
If I were Only Sure of You.
Ruth Etting.
Just Once for All Time, from "Congress Dances."
Orchestra.
My Man
Ruth Etting.
We'll Be the Same.
Orchestra.
One More Kiss.
Ruth Etting.
KQV—Dixie Kilgore's Pioneers.
WWSW—Blakey Trio.

10:15 P. M.
WCAE—Louis Sobol (cont'd).
KDKA—Old Fashioned (cont'd).
WJAS—Columbia Public Affairs Institute.
Manuel Roxas, speaker of the House of Representatives of the Philippine Legislature, will talk one "Philippine Independence."
KQV—Pioneers (cont'd).
WWSW—Studio Recital.

10:30 P. M.
WCAE—Louis Sobol (cont'd).
KDKA—Twenty Fingers of Harmony.
WJAS—Institute (cont'd).
KQV—Red Fluke's Orchestra.
WWSW—Golf Sweepstakes; BASEBALL SCORES.

10:45 P. M.
WCAE—Louis Sobol (cont'd).
KDKA—Hello, Marie.
WJAS—Marathon Dance.
KQV—Red Fluke (cont'd).
WWSW—Clowns of the Air.

11:00 P. M.
WCAE—BASEBALL SCORES; Russ Columbo's Orchestra.
KDKA—Sport Review; Weather; News.
WJAS—The Honoluluans.
KQV—Good Night.
WWSW—Weather; Lloyd Huntley's Orchestra.

11:15 P. M.
WCAE—WCAE Orchestra.
KDKA—Messages to Explorers.
WJAS—Don Redman's Orchestra.
WWSW—Lloyd Huntley (cont'd)

11:30 P. M.
WCAE—Jack Pettis' Orchestra.
KDKA—Roseybits, A. K. Rowswell.
WJAS—Good Night.
WWSW—Rev. Jack Munyon.

11:45 P. M.
WCAE—Jack Pettis (cont'd).
KDKA—Messages (cont'd).
WWSW—Rev. Munyon (cont'd).

12:00 Midnight
WCAE—Festival Choir of 3,000 voices.
KDKA—Lew Conrad's Orchestra.
WWSW—Good Night.

12:15 A. M.
WCAE—Choir (cont'd).
KDKA—Lew Conrad (cont'd).

12:30 A. M.
WCAE—News Bulletin; Weather.
KDKA—Good Night.

AIDES CARRY ON COX'S WORK

Although Father Cox sails from Montreal, Canada, at 4 p. m. today for his eighth annual pilgrimage to St. Annes de Beaupre and Rome, and to attend the Eucharistic Congress in Dublin from June 22 to 26, benefits for his relief fund will continue during his absence, it has been announced by Brother Andrew at St. Patrick's Church.

Father Cox

One of the first to take place during his absence, is a benefit dance, to be held at McCune's Winter Garden on the Pittsburgh-McKeesport highway near Bettis Field on June 15. A radio broadcasting orchestra will furnish music for the first dance of the Winter Garden season, proceeds of which will go to Father Cox's breadline fund, Brother Andrew said.

WCAE radio stars will sing. Ann Zimet, famous blues singer, and Charlotte Shallenberger, who won an Atwater-Kent audition several years ago, will appear in person.

For every subscription that comes in on the Sun-Telegraph special home delivery blank herewith printed and for every subscription otherwise secured through the efforts of the "father of the jobless" and his aides, Father Cox gets a liberal commission in cash which is employed to furnish food and clothing to his army of destitute men, women and children. Here is your opportunity to help a more than worthy cause and at the same time bring a GOOD newspaper to your home.

HARBORD SEES WAR MENACE

WEST POINT, N. Y., June 11.—(AP.)—Maj. Gen. J. G. Harbord, retired, said in the commencement address at the United States Military Academy yesterday that it seemed "all too likely" that during the lifetime of the graduating cadets "our streets may again be filled with marching men." He said:

"No one who has known war cares to look on its ugly face again. But while envy, malice, deceit, and the baser qualities of human nature remain; while nations strive for commercial supremacy; with populations increasing in territories that remain unchanged; and with homogeneous races divided by artificial boundaries in continental Europe, wars will still come.

"With the Philippines turned loose to become the prey of the strongest; with the red menace in Russia; with civil war still casually going on in China; with Henry Pu-Yi shivering in the executive chair of Manchuria; and with a quota of hungry men and women in every country in the world; it seems all too likely that some day in your lifetime our streets may again be filled with marching men."

China Plans Treaty With Russia, Japan

NANKING, June 11.—(AP.)—A government spokesman announced last night that China, "prompted by a desire to promote world peace," was prepared to open negotiations with Soviet Russia for a treaty of mutual non-aggression.

Conclusion of such a treaty would mean automatic resumption of diplomatic relations which were broken off some months ago. The spokesman said China also is ready to negotiate similar treaties with other powers, including Japan.

Marriage Licenses

Saul Bond	Pittsburgh
Esther M. Hiller	Pittsburgh
William W. Steitz	Pittsburgh
Edna M. Diebold	Pittsburgh
Leo Januey	Pittsburgh
Frieda Bernstein	Pittsburgh
Charles J. Donalies	Pittsburgh
Tillie Mauer	Pittsburgh
James Gaines	Pittsburgh
Martha Williams	Pittsburgh
Stanley Kaczorowski	Pittsburgh
Mary Kocharzhook	Pittsburgh
Russell Black	Pittsburgh
Lottie Dove	Pittsburgh
Adam Kozuch	New Kensington
Josephine Jaolonowski	Pittsburgh
Theodore O. Harnis	Pittsburgh
Jean W. Gilson	Zelienople
Wilson Anderson	Welch, W. Va.
Margaret M. Richardson	Carnegie
Arthur G. Nelson	Pittsburgh
Eva G. Callen	West View
Michael Pendro	North Braddock
Veronica Seman	North Braddock
Frank Beining	West View
Carrie A. Richey	Franklin
Will Porter	Homestead
Mary Frye	Homestead
Adolph E. Vittone	Gastonville
Lila E. Schultz	Finleyville

Old Whipping Post Urged As Cure For Crime

BUFFALO, June 11.—(INS.)—Return of the old-fashioned whipping post for youthful bandits and stick-up men is advocated by Police Commissioner Austin J. Roche.

His assertion came after police had arrested Francis Irwin, 17, and Leon Whipple, 25, both of Baltimore, in connection with a series of holdups here and in Rochester, Baltimore and other cities. Said Roche:

"Prison sentences are insufficient to deter criminal-minded youths from crime. Our prisons are full of boys between the ages of 17 and 25. The only way to stop crime in boys of these ages is to strap them to a whipping post and lash the criminality out of them."

FATHER COX RELIEF FUND SUBSCRIPTION BLANK

Circulation Dept.,
Sun-Telegraph,
Pittsburgh, Pa.

Upon condition that Father James R. Cox is given the usual commission paid for home delivery newspaper orders you will please deliver the daily and Sunday Sun-Telegraph to my house address below for a period of 26 weeks, or until I thereafter order it discontinued, for which I agree to pay the carrier boy on my route the usual rate in the regular order of his collections. I have not been a subscriber for the Sun-Telegraph for 30 days or more.

Name ....

Street and No. ....

City or Town .... State ....

District .... Phone .... Deliver front or rear ....

U. S. Fliers to Aid Chinese Air Force

NANKING, China, June 11.—(AP.)—The national government has contracted with a group of American former military aviators to develop a Chinese air force, it was indicated in official circles yesterday.

It was understood plans had been completed through Edward Howard, United States air attache at Shanghai, with the approval of the American State Department.

Mystery Girl Thrown From Auto in Ohio

YOUNGSTOWN, O., June 11.—The mysterious case of an unidentified 18-year-old girl who was thrown out of an auto yesterday, puzzles police authorities. The girl, unconscious and in a serious condition in St. Elizabeth Hospital, screamed violently when thrown into the front yard of the Rev. E. B. Cobb. Neighbors say two youths stood on the running board of the car.

TOLEDO RELIEF SYSTEM URGED

A commissary system such as that in use in Toledo and Milwaukee has been recommended for Pittsburgh and Allegheny County by S. E. Claney, relief director of the Allegheny County Emergency Association, and J. Clyde Miller, president of the Directors of the Poor.

Claney and Miller visited Toledo recently and found that city purchasing its relief food in bulk and distributing at low cost through an organized warehouse system. The average cost per family per month there for a complete balanced ration is $8.04. The cost per person per day for food is 6.29 cents.

The use of the Toledo system here would make large savings, Claney believes. The question of installing the system here will be decided by the operating committee of the Emergency Association.

Killing RATS—MICE COCKROACHES is easy—Ask for
STEARNS' Electric PASTE
used successfully by millions during the past 54 years.
2 oz. 35c—15 oz. $1.50
Enough to kill hundreds of pests
MONEY BACK IF IT FAILS

Spanish Priest Fined For Publishing Ban

SEGOVIA, Spain, June 11.—(AP.)—The curate of the parish church in the town of Derezo de Abajo was fined by the Governor for publishing on the church door a ban of excommunication against the first couple married by civil ceremony under the new laws of the republic.

Park Manager Cruel To Animals, Charge

GREENSBURG, Pa., June 11.—Alleged to have kept two raccoons caged with a dozen monkeys, C. McDonald, manager of Idlewild Park, has been charged with cruelty to animals by humane agents. The monkeys will not permit the raccoons to eat, it was charged.

Arrest 20 in Spain For Using Machines

BADAJOS, Spain, June 11.—(AP.)—Twenty farmers were ordered arrested by the Governor for continuing to use harvesting machines despite orders that hand labor be used to relieve unemployment.

'American Weekly' Talk on WCAE

A preview of the numerous articles of interest published in the American Weekly magazine, which is distributed with the Sunday Sun-Telegraph, and in the March of Events section of the Sunday Sun-Telegraph, is given during the "American Weekly" broadcast from WCAE tonight at 7.

Due to a network broadcast on WCAE today from 12 noon to 1 p. m., the 12:15 news broadcast by Louis L. Kaufman, Globe-Trotter of the Sun-Telegraph and Hearst Metrotone News, is omitted today. He goes on the air at 9:05 a. m., 2:30 p. m. and 6:30 p. m.

It Isn't Too Late to Start! **$2,500.00** In Liberal Cash Prizes

SUN-TELEGRAPH WANT-AD MOVIE LOVERS CONTEST

—CLUES—

Distributed throughout the classified advertising in this and contiguous pages of today's Sun-Telegraph you will find the titles of several popular motion picture plays. One of the titles is the correct answer for Movie Lovers Contest Picture No. 6, herewith printed. Which is the correct title? Find it and write the name below the contest picture. Do not submit any pictures until the end of the contest.

Important Notice!
You Can Start Today

For readers who failed to get the first five cartoons in the the Movie Lovers' Contest, these five will be reprinted in tomorrow's Sunday Sun-Telegraph. With No. 6 printed herewith and No. 7 appearing tomorrow with the reprints, you will have the complete set to date and will be in a position to start in the contest on the same footing with all others.

CONTEST PICTURE NO. 6

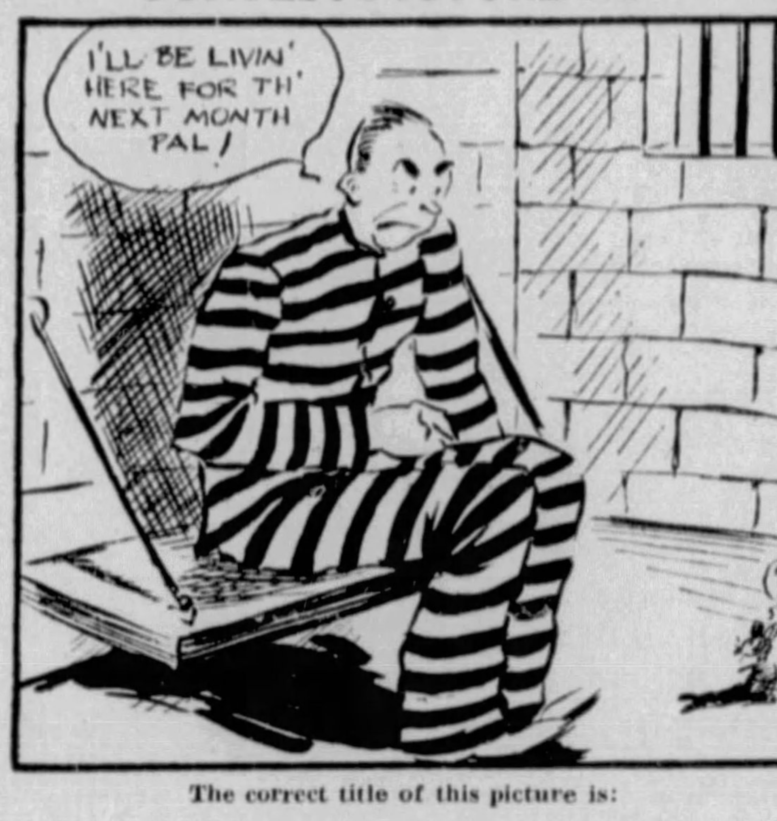

The correct title of this picture is:

....

You Have An Opportunity to Win as High as $500.00 in One Prize—148 Prizes in All

Open to everyone—men and women, boys and girls, living in Pittsburgh or within 100 miles of Pittsburgh. You must, however, register to enter. It isn't too late to send in your name on the blank below or on a copy of this blank. Bear in mind you cannot win unless you try, and these liberal prizes are more than worth trying for in these days of widespread depression.

FOLLOW THESE SIMPLE RULES—READ THE PRIZE LISTS

(1) The Movie Lovers contest will consist of a series of 60 cartoons to appear in the Pittsburgh Sun-Telegraph—one each day for 60 consecutive publication days—starting Monday, June 6th. The contestants are to find the correct title for each picture from a list of motion picture titles that will be printed every day, scattered among the WANT ADS every day throughout the life of this contest. Mere lists of answers will not be accepted as an entry. The answers must be accompanied by the pictures you think said answers represent. Do not submit any pictures or answers until the entire set of 60 has been printed. Entrants are advised against an elaborate arrangement in submitting entries. Remember, the awards will be made for correctness of identity of the pictures, correct spelling of titles in your entry and neatness. Misspelled titles in your entry will be counted as total errors.

(2) The contest is open to everyone living in Pittsburgh or within 100 miles of Pittsburgh, with the exception of employes of the Sun-Telegraph and of WCAE, Incorporated, or any member of their families.

(3) As explained in the list of prizes herewith printed there are three divisions or classes. It is not necessary to subscribe or send in a subscription to the Sun-Telegraph to compete for one of the Class A prizes. The Class B prizes are open to entrants who send in one six-month subscription for the daily Sun-Telegraph. Class C is open to entrants who send in two six-month subscriptions to the daily Sun-Telegraph.

CLASS "A"
If No Subscriptions Accompany List of Titles

First Prize	$100.00
Second Prize	75.00
Third Prize	25.00
3 at $15.00	45.00
7 at $10.00	70.00
10 at $ 5.00	50.00
10 at $ 3.00	30.00
15 at $ 2.00	30.00
100 at $ 1.00	100.00
	$525.00

CLASS "B"
If One Six-Month Subscription Accompanies List of Titles

First Prize	$250.00
Second Prize	175.00
Third Prize	75.00
3 at $40.00	120.00
7 at $25.00	175.00
10 at $12.50	125.00
10 at $ 7.50	75.00
15 at $ 5.00	75.00
100 at $ 2.50	250.00
	$1320.00

CLASS "C"
If Two Six-Month Subscriptions Accompany List of Titles

First Prize	$500.00
Second Prize	250.00
Third Prize	125.00
3 at $75.00	225.00
7 at $50.00	350.00
10 at $25.00	250.00
10 at $15.00	150.00
15 at $10.00	150.00
100 at $ 5.00	500.00
	$2500.00

(4) There is a total of 148 prizes in the Sun-Telegraph Movie Lovers contest. The maximum amount to be paid out in prizes is $2,500.00—the smallest amount is $525.00. There will be only one first prize awarded, one second prize, etc. In other words, a contestant submitting the largest and neatest number of correct answers, according to the rules, will receive the first prize regardless of what class he or she is in, but the amount to be paid such prize winner will be determined by the class he or she is in. The same rule applies to each of the 148 prizes. In case of tie, contestant so tied will be paid an equal amount of the prize which they are tied—subject to the above classification rule.

(5) It is not necessary to buy a copy of the Sun-Telegraph in order to compete for these prizes, but it is absolutely necessary that each contestant shall have on file in the office of the Sun-Telegraph an enrollment or registration blank, form of which may be clipped or copied from the Sun-Telegraph. Please pay particular attention to this stipulation. In the meantime, if you prefer, tracings of the contest pictures will be accepted and for this purpose you may have free access to the files of the Sun-Telegraph at the Sun-Telegraph office or at the leading public libraries.

(6) The Contest Editor's decision on all matters pertaining to this contest is absolutely final and legally binding and this is an express condition accepted by the entrant in filling the enrollment or registration blank.

(7) The contest will close at midnight Friday, August 5, 1932. All sets of pictures and lists of answers must be delivered to the office of the Sun-Telegraph by mail or by hand before midnight Friday, August 12th. Entries received later than this date, governed by the postmark or the time of the hand delivery, will not be considered. Address your entry SUN-TELEGRAPH MOVIE LOVERS CONTEST EDITOR, POSTOFFICE BOX 594, PITTSBURGH, PA.

Dame Fortune Calls! Meet Her Today!

Bear in mind, you must have one of these Registration Blanks, or a copy of it, properly filled in, on file the office of the Sun-Tel h. Send in your entr ank today. From tim time you will be mail helpful hints on the contest.

Enrollment Coupon—Mail Today

You may, without obligation, enroll me as a Contestant in the Movie Lovers Contest, and promise to endeavor to win one of the cash prizes offered in this unique contest. Please send me complete details by return mail.

Name ....

St. & No. ....

City or Town .... State ....

Ph ....

Address Sun-Telegr n Movie Lovers Contest Editor, Postoffice Box 594, Pittsburgh, Pa.

Easy to Win! No Money to Pay! No Money to Collect!
Watch for Contest Picture No. 7 in Tomorrow's
SUN-TELEGRAPH

CONTRACT BRIDGE -:- How to Play and How to Win -:- By JOSEPHINE CULBERTSON

Response to Opening Bids Governed by Rules

In response to partner's opening bids, certain definite rules have been laid down. Generally, any suit bid, after partner has opened with a suit bid of one, shows a clearly biddable suit, and if it is necessary to bid two, it almost always indicates that the suit bid has at least five cards. Sometimes the bidding situation is such that it is necessary, in order to convey a correct picture of the hand, to slightly shade the requirement as to biddability in a suit in order that a game contract may not be missed.

The hand shown below, played in a recent rubber game, is an example of responding with a shaded biddable suit to partner's opening bid.

South—Dealer.
East and West vulnerable.

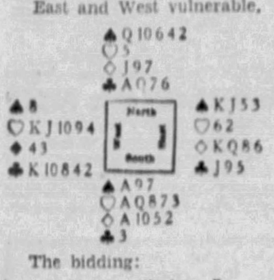

The bidding:

South	West	North	East
1 ♡	Pass (1)	1 ♠ (2)	Pass
3 ♠ (3)	Pass	4 ♠ (4)	Pass
Pass	Pass		

(1) West's vulnerability, although his hand contains one and one-half honor tricks, coupled with the length in hearts, makes a bid of two clubs inadvisable here. With West as declarer, the hand may easily be quite unmanageable.

(2) Correctly preferring the bid of the shaded five-card spade suit to two clubs or one no-trump as a response.

(3) In support of partner's takeout, South holds six playing tricks—that is, two more than shown by the opening bid. He, therefore, has two raises, which he gives.

(4) North's hand is stronger than shown by the takeout. Game is therefore contracted for.

In the play, which is fairly simple, the principle illustrated is the correct handling of this type of trump holding. Contrary to general belief, the correct play is not to lead a low card to the queen, but, holding A, Q, 10, 9 in the combined hands, to lead the Queen toward the Ace. This method of trump handling, in most situations, insures the loss of a minimum number of trump tricks. This assures a loss of but one trick in the suit whenever K, J, x are at the left of the hand holding the Queen. If K, J, x are adversely held at the right of the Queen, of course two tricks will be lost, but, assuming one lays down the Ace and then leads toward the Queen, two tricks will be lost in the suit, when K, J, x are at the left of the Queen. Hence, one of these combinations balances the other.

QUESTIONS ANSWERED
Mrs. Culbertson will be glad to answer any specific question on bidding or play sent in by readers. Address her in care of this newspaper, inclosing a two-cent stamped self-addressed envelope.

There is one possible combination in which the lead of the Queen will cost a trick and that is in the case when the singleton King is at the right of the Queen and four to the Knave are held by the other adversary. This, however, does not happen often enough to balance the elimination of the guess.

The lead of the Queen eliminates the element of guess in situations where the King is in one hand and a Knave in the other and assures the making of at least four tricks with the holding above. Thus if the Queen is not covered, it is safe to assume that the hand at the left of the leader does not contain both King and Knave. If the Queen loses in this case, the proper play is to return to the hand which originally held the Queen and finesse the suit the second time. This will lose nothing if, as has been pointed out, both King and Knave and one other card of the suit are in the hand at the right.

Today's Question:

South—Dealer. North-South vulnerable.
The bidding:

South	West	North	East
1 ◇	2 ◇	Pass	2 ♠
Pass	3 ♡	Pass	3 NT
Pass	4 ♠	Double	Pass
Pass	Pass		

What should South lead, holding:

♠ J ♡ K 3 ◇ A 10 9 6 4 2 ♣ A J 5 3

Answer: Jack of spades. A singleton trump usually is a poor lead. In this case, however, with the bulk of strength shown by West and the trump sufficiently high to force a higher honor from the opponents and thus aid in establishing North's trump tricks, it seems the best lead in the hand. A diamond lead would be very poor, for it would aid the declarer in establishing a trick in that suit. A heart lead would only set up West's suit and a club lead probably would do the same.

(Copyright, 1932, King Features Synd., Inc.)

'TURN BACKWARD, O TIME!'

Drawn by Nell Brinkley

Fashion has genially let out her seams an inch or so to allow Gloriette and Gerty a rounder figure than of yore. But she has stopped there. "So far and no farther!" She has not let out her belt one single hole. And there is no peace and pride for the lady who is too stout now, any more than ever there was!

Can you get your arms in last year's sleeves? Your torso in last year's waist? You can't? Then this year's dress has to be a 20 instead of an 18, and your unrest has begun! To step up onto the bathroom scales and find the pointer flicking up to one hundred and forty, when last year it was one twenty-five. What woe! And then to toddle over to the doctor and find his scales, glittering, weighted, competent, marking you up five more pounds than your own did! With everything off but the necessities. To know that your work keeps you at a desk eight hours a day with you getting bigger! And the horseback rides, the tennis, the walks, that would be good medicine impossible. Oh, woe!

Big Betty decides because of these wicked conditions to hunt up a gym with a hard-hearted trainer, and step out there instead of to the movies. To eat greens and raisins, nuts and fruit, and forswear those lovely creamed potatoes, and hot muffins, and gravy.

And usually Big Betty doesn't! She loves potatoes, and the movies are more fun and MUCH "comfortabler." And her hours alone with herself and her figure are mournful and low-spirited, and her world seems to be beset with a myriad of girls hurrying, grinning sweetly, by, with figures like a dryad, a nymph, a faery, birch tree!

Once Betty was like that. And the burden of her song is "Backward, turn backward, O time, in your flight! And give me a 24-inch waist again without going hungry."

—NELL BRINKLEY.

Correct Manners

By Mrs. Cornelius Beeckman

Letter of Thanks

Dear Mrs. Beeckman:

My fiance has been out of work for about a year, during which time my employer has gone to the trouble of inquiring among his business associates as to whether or not they could use a young man, and now he has found a position for my fiance. This has made us both very happy, and while we have thanked my employer personally, in order to further show our appreciation, would it be proper for my fiance to send him a gift, with a personal note of appreciation?

If so, what kind of gift would be appropriate, and just how should the note read?

M. C.

Yes, such exceptional kindness should be acknowledged with a special letter of thanks, very definitely articulated, and the letter might be accompanied by that conventional gift between men . . . a box of "his" favorite cigars.

(And you will be in position to find out his favorite brand.)

The letter might read somewhat like this:

Dear Mr. Andrews:

I wish that I could find words expressive enough of my deep and sincere gratitude to you for your superb kindness to me. I realize full well your unceasing effort to find me a position for these past months, and now the great good fortune of getting such an excellent opportunity, because of your goodness, I assure you, Mr. Andrews, that I appreciate with all my heart your kindness and thoughtfulness. Such efforts are performed by friends who are so unceasingly thoughtful as you have been to Miss Cartwright and me. Thank you, thank you.

I assure you that, in this new position, I shall do everything in my power to warrant your faith in me.

Very sincerely yours,

At a Dance

Dear Mrs. Beeckman:

When a young man takes a girl to a dance, should he dance with her all evening, or is it proper for him to dance with other girls? S.

He dances the first dance with her, the dance before supper, the one after supper, and the last dance. Some others, if he wishes. But not all of the dances . . . unless he wishes to make both conspicuous.

(Copyright, 1932, King Features Synd., Inc.)

Tell It to Sally

By SALLY MARTIN

Good Girls Will Win Out If They Play Game Right

Do good gals get the breaks; or do you have to be a "snappy number" to get anywhere in this day and age?

Little Anne wants to know. Just now she's puzzled. She longs to be popular, to go places, to see things—but how's it to be done?

"Be good and you'll be happy, honey," says mamma.

But does mamma really know what's what in 1932?

"Dear Sally:

"Will you please help me? There are so many things I don't understand, and some of the things I am told just don't seem to work out, so far as I can see.

SOMETHING MISSING

"I am 16 years old, quite pretty, so my friends say, and I have nice clothes, but there seems to be something missing somewhere.

"My biggest problem is that I want to be modern, peppy and popular, but I don't know how.

"I would like so much to be loved by other people, to have lots of dates and go places where there is fun, like I see other girls doing, and I think maybe I am too slow.

"I have a mother and father who are both dears, and are awfully good to me, but they both believe that the 'goody, goody' girl always gets the best things. They are very old-fashioned, so I think maybe they just don't know how things are nowadays.

"Do you agree with them?

"I know that there is something deeper than just clothes and the way you look that gets you by. What is it? I seem to lack whatever it is, and I wish that you would help me, because I think that you know more about things of today than mother and dad do.

"Please tell me, should I be 'goody goody?' Will I be happy if I am? I do so want to be happy, and I just don't know how to go about it—what I should like! Are 'good girls' best? "ANNE."

PARENTS ARE RIGHT

Are Mon and Dad right? Are "good girls best?"

Yes, honey, good girls are best; but if they want to get any joy out of their goodness, they must be good for something, as well as just good.

Just "behaving yourself" and "being nice" may win you happiness in heaven, but it won't gain you much popularity here on earth, little sister, and the reason for that is plain. Popular people get that way because they do something, give something, to the rest of the world. They make life easier and jollier and more exciting for other people.

But many good girls overlook that fact. They think they should be sought and rewarded for their virtues alone, so they pass up all the other merry, generous qualities that make human nature loveable, and naturally they become just about as interesting and inspiring as a dog biscuit.

On the other hand, the "bad girl" gets all the votes, not because she is bad, but because she is a grand guy to have around.

Mom is right, little Anne. Goodness is always your best bet. A nice girl will always win out, if she plays the game right, but she must add charm, humor, sympathy, understanding and good sportsmanship to her niceness, if she wants to find the real adventure of living.

But you can't have all these things yet. You haven't lived long enough. So don't try to force life to give you its gifts before you're able to handle them.

If you do you'll spoil everything—everything that is waiting for you just over the horizon of womanhood—for enduring pep and charm come only with maturity.

But they're worth waiting for. Prepare for them. Have plenty of fun. Learn to know people, to think of their hopes and dreams, of what interests them. Study what's going on in the world. Think about it. Feel about it.

Learn to be a warm, glowing woman and happiness will be yours.

(Copyright, 1932, King Features Synd., Inc.)

How to Keep Well

By DR. ROYAL S. COPELAND

Don't Take Anything for Granted If Stomach Gives Trouble

There is a group of stomach disturbances that are decidedly uncomfortable, and gastritis, meaning inflammation of the walls of the stomach, is the term used to designate these conditions, which are often confused with heartburn, indigestion, hyperacidity and other gastric disturbances.

Dr. Copeland

Acute gastritis is a sudden inflammation of the lining of the stomach caused by chemical or mechanical irritation. It may be produced by swallowing coarse and uncooked foods, by faulty mastication or by excessive use of alcohol. It is frequently encountered in such disorders as influenza, pneumonia, measles and scarlet fever. In these cases the irritation is produced by the toxins or poisons found in those diseases.

As a rule, acute gastritis readily responds to treatment, but unfortunately chronic gastritis is of a more serious nature and requires careful and prolonged treatment. The chronic form may be the result of continued wrong habits of eating. Improper chewing of food, hasty eating, excessive use of condiments, fried and greasy foods, or alcohol, over a long period of time may produce chronic gastritis.

The condition may be the result of a severe heart, lung, or liver disorder, or it may be caused by an infection somewhere in the body, as in the tonsils, throat, nasal sinuses, gall bladder or appendix, from which, it is believed, infection is carried to the stomach by the blood stream, or it may be swallowed with the food.

In chronic gastritis inflammation of the mucous membrane or lining of the stomach causes increased secretion of mucus, which aids in protecting the inflamed membrane. If the inflammation continues there is a decrease of hydrochloric acid and pepsin in the stomach—substances essential for proper gastric digestion — and faulty intestinal digestion and many severe ailments follow.

If you suffer from digestive disturbances, consult your physician, and by complete physical examination let him determine whether you have gastritis, either acute or chronic. Special laboratory examinations of the contents of the stomach may be necessary, or an X-ray picture of the stomach and intestines.

Diet is important in treating gastritis. Foods that are rich in fat, fried or greasy should be avoided, and butter used only in small amounts. Any food known to cause digestive disturbances should be shunned. Water should be consumed at each meal, and at least six to eight glasses of water daily between meals.

Avoid excessive eating. It is best to eat frequently rather than to overeat at one meal. Food should be slowly and thoroughly chewed. Avoid peppers, spices and condiments. Follow your doctor's diet instructions.

Answers to Health Queries

"A Reader." Q.—What do you advise for high blood pressure?

A.—Send a self-addressed stamped envelope for full particulars and repeat your question.

* * *

A. G. G. Q.—What causes an abcessed tooth?

A.—A decayed tooth will cause an abscess.

(Copyright, 1932, King Features Synd., Inc.)

Household Hints

A spoonful of vinegar will make the boiled fowl or meat more tender.

Tears in your eyes when peeling onions are uncomfortable and unnecessary. While in the act of peeling onions, hold them under the cold water faucet and let the water run over the vegetable. Then if it is necessary to put them through a grinder, place a wet cloth over the top of the grinder and work underneath. There will be no tears.

Teach Kiddies Cheerfulness

By CONSTANCE CAMERON

A great many of us go through life suffering from the idea, perhaps subconscious, that unless we have something to be especially joyful about we might as well be solemn and unsmiling. Not that I advocate a Cheshire cat grin with no backing in spirit. Far from it. But why not give yourself and your children the backing of a cheerful spirit? What's to stop you? Being cheerful is easier than being gloomy, once you form the habit.

A teacher once told me she could always tell at a glance the child who came from a home in which there was no light-heartedness, no laughter, little good cheer—for as the parents are so will the child be.

I think one of the most useful gifts we can give to a child is the habit of never depending upon environment or circumstances for his happiness. After all, happiness cannot be put into us by ANYTHING. We must create it in our hearts, or it never gets there.

I like the way one mother awakens her 7-year-old daughter. "Here's another day to be happy in," she tells her. That certainly is a good thought to start the day with.

Children are naturally happy until we teach them that rainy days are "horrid," that the thickness of the chops is something to get angry over, or that "nothing ever happens here"—in short, until we teach them to be irritable rather than cheerful.

You can't give your child the cheerful habit unless you are inoculated with it yourself! Words mean much less to a child than a daily example. It's not hard, if you try. It is really easier to think, "I'll be happy until something happens to make me unhappy," than "I've nothing to be happy about, so I'll be sour and solemn." In fact, the things which might bring unhappiness have a way of sheering away from the truly cheerful person.

(Copyright, 1932, King Features Synd., Inc.)

Do It Now

If you are not wearing that suit or hat from last year, why not pass it along while it is still in style to some person who needs just that little bit of help? So often we will keep things until they are of no use to anyone just because they have become so out of date. Pass it along while it is still a help to some one.

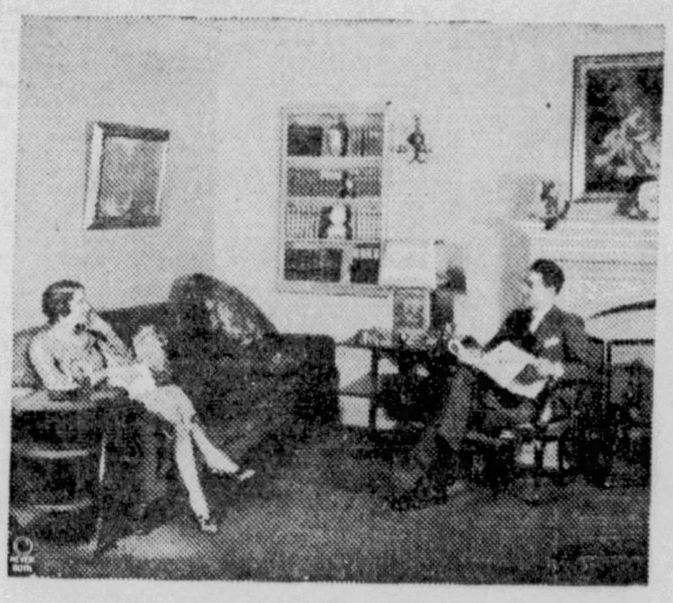

Don't throw discarded clothing away—You can sell it with a Sun-Telegraph Want-Ad.

Reliable domestic help is quickly obtained by using Sun-Telegraph Want-Ads.

Sun-Telegraph Want-Ads quickly find buyers for things you no longer need.

Study the Sun-Telegraph Used Car classification for the 'best' buys in the city.

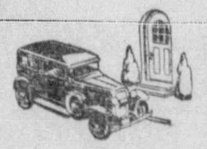

"Why Not Try a WANT-AD?"

Want to sell your house? Want to get rid of a few odds and ends in household furnishings? An inexpensive Want-Ad in the Sun-Telegraph will quickly find a buyer, as well as find the answer to many other perplexing wants.

Placing your ad before the thousands who read the Sun-Telegraph is easy. All you need to do is call GRANT 5400 and a courteous ad-taker will help you "compose" a WANT-AD that will quickly produce satisfactory results.

Extra vacation money is easily obtained by selling things no longer needed.

For Best Results Read and Use

SUN-TELEGRAPH WANT-ADS

EVENING SUN-TELEGRAPH MARKETS

New York Curb Market | *New York Bond Market*

MANAGEMENT TO GROW IN IMPORTANCE

Motion Picture Industry Offers Big Opportunity To America's Financiers

By MERRYLE S. RUKEYSER
Universal Service.

NEW YORK, June 11.—The management factor will become more important in American business than ever before in the five years that lie ahead.

Take the motion picture industry, for example. It turns out a product and a service which are still greatly in demand, yet the ratio of profits to total sales under existing conditions is ridiculously inadequate — scarcely 2 per cent. Of the major companies, only Loew's, Inc., has continued to show something like normal profits throughout the depression.

Mr. Rukeyser

The banks are very heavily involved in the industry, and until recently have shown little except a capacity to bungle. They have resented advice from competent quarters, and have allowed their decisions to be swayed by petty prejudices. Successful operators in the industry recognized the need of a co-ordinating field marshal, who will rid the industry of dead wood and waste. They say that there are too many theaters and that too many pictures — especially too many bad pictures—are being made.

OPPORTUNITY GREAT

When financiers once more resume normal behavior and begin to think creatively, they will find an opportunity in the picture industry equivalent to the one in steel at the time the elder J. P. Morgan brought order out of chaos through the creation of the United States Steel Corporation.

Louis B. Mayer, generalissimo of the Metro-Goldwyn-Mayer unit, a subsidiary of Loew's, who has been in New York this week before going out to Chicago to attend the Republican national convention as a delegate-at-large from California, told me that the profits of his company are continuing to hold up almost at last year's levels. In fact, he said that, if it were not for severe losses on foreign exchange, Loew's would show a substantial increase in net income. He ascribed the trend-bucking success of the company largely to Nicholas Schenck's capacity to say "no" during the boom period, when bankers were beseeching him to make use of cheap credit for expansion purposes, and also to the genius in production of Irving Thalberg at the Culver City studios. Mr. Mayer was too modest to give due weight also to the steadying influence of his own management.

Mr. Mayer, without trying to give stock market advice, remarked that Loew's stock at its recent low price had been selling at about 1¾ times current annual earnings. He ascribed the weakness of the stock to lack of buying power, rather than to anything in the affairs of the company.

With a return to normal economic conditions, Mr. Mayer said that the company should benefit both from increased attendance at its own theaters and also at outside theaters where its pictures are shown on a percentage basis, which has become the usual sales arrangement.

OFFERS SLUMP CURE

Mr. Mayer started to earn his living at the age of 12, when he peddled merchandise. Accordingly, it has become habitual for him to test his economic thinking against his own practical experience.

To relieve the depression, Mr. Mayer recommends: Governmental guarantee of national bank deposits; loosening of bank credits, especially to small business men; granting real incentives to the employing classes by lowering of oppressive income and profits taxes through adoption of a low, widely diffused manufacturers' sales tax and an excise tax on liquor; tariff reciprocity, with chief export emphasis on the Asiatic market; and such public works as can be immediately carried out.

Explaining why the movie industry was a depression-lag industry rather than a depression proof industry, Mr. Mayer told me that people will seek release in the movie theater even at the expense of paying their accumulated bills or deferring rent payments, but will not go when the choice is between movies, on the one hand, or bread for themselves or milk for their children, on the other. He illustrated the principle by recalling that in Lawrence, Mass., in times of strike the movie theaters would benefit for the first two or three weeks through crowded matinees; then, if the strike persisted, attendance would fall off. The same situation prevailed throughout the country during the depression. The theaters were hardest hit after the savings of the unemployed became exhausted. The 8,000,000 unemployed and their families are movie goers, and the industry suffers from the impoverishment of their patrons.

(Copyright 1932, Universal Service, Inc.)

PRODUCE EXCHANGE SECURITIES

NEW YORK, June 11.—Following is a summary of the stock transactions on the New York Produce Exchange yesterday:

Sales		High	Low	Close
5000	Admir Alaska Gold	.12	.10	.10
1500	Bagdad	.25	.22	.25
400	Fuel Oil Mot	⅝	⅝	⅝
1000	Macassa	18	17	18
100	Mid-Cont P Serv A	7	7	7
100	Nor Am Tr Shrs	1.51	1.51	1.51
200	Pets Conv	1⅛	1⅛	1⅛
700	Shortwave & Tel	⅝	⅝	⅝

NEW YORK CURB MARKET

NEW YORK, June 11.—(AP.)—Following is the list of transactions on the New York Curb Exchange giving all stocks and bonds traded (00 omitted in sales column of stock list; 000 omitted in sales column of bond list):

STOCKS.

Sales		High	Low	11:45
	—A—			
*150	Alum Co Am	25½	24½	25½
4	Am Beaver	3⅛	3⅛	3⅛
1	Am Cit P&L A	18	18	18
1	Am C Pow A	3-16	3-16	3-16
11	Am Cyan B	2⅛	2⅛	2⅛
1	Am Founders	⅜	⅜	⅜
31	Am Gas & Elec	18⅝	18¼	18⅝
1	Am Maracaibo	3-16	3-16	3-16
6	Am Superpower	1⅝	1⅝	1⅝
15	Do 1st pf	30	29½	30
1	Anglo Norw Hold	1	1	1
*10	Ark P & Lt pfd	55	55	55
8	As G & El A	1⅞	1⅞	1⅞
1	Atlas Util	5⅛	5⅛	5⅛
	—B—			
1	Blue Ridge	⅝	⅝	⅝
1	Do cvt pfd	17½	17½	17½
18	Braz Tr & Lt	8⅝	8	8⅝
	—C—			
3	Cab E Tube vtc	⅛	⅛	⅛
1	Cab & Wire pfd	⅛	⅛	⅛
1	Cent Hud G & E vtc	12½	12½	12½
1	Cent Pub S A	7-16	7-16	7-16
1	Cent St El	⅛	⅛	⅛
14	Cities Service	2⅝	2⅝	2⅝
*50	Do P 2 pfd	25	25	25
1	Cleve Elec Illum	24½	24½	24½
1	Colum O & G vtc	⅛	⅛	⅛
2	Comwlth Edison	57½	57½	57½
2	Comwlth & S war	3-16	3-16	3-16
1	Cons G & E Balt	45⅝	45⅝	45⅝
1	Cent Shar cvt pfd	⅜	⅜	⅜
9	Cord Corp	3⅛	3⅛	3⅛
1	Cuban Cane war	1-32	1-32	1-32
6	Deere & Co	8½	8	8½
	—D—			
34	De Forest	⅛	⅛	⅛
	—E—			
1	East Gas & F	3½	3½	3½
4	El Bond & Sh	7⅞	7⅞	7⅞
1	Do pfd	26	26	26
1	El Pow As	3⅛	3⅛	3⅛
1	Do A	3½	3½	3½
2	El P&L opt war	1⅛	1⅛	1⅛
	—F—			
1	Fajardo Sug	10	10	10
1	Fiat rcts	5⅛	5⅛	5⅛
1	Ford M Can A	4⅝	4⅝	4⅝
1	Ford Mot Ltd	2⅞	2⅞	2⅞
7	Founda Foreign A	3⅛	3⅛	3⅛
	—G—			
1	Gen Alloys	2⅝	2⅝	2⅝
1	Gen Alden	⅝	⅝	⅝
1	Globe Underwr new	3	3	3
*20	Gt Atl & P nv	115	115	115
*90	Do 1st pfd	110	108¾	110
1	Gulf Oil Pa	25	25	25
	—I—			
1	Imp Oil Can	7	7	7
4	Intl Pet	8⅛	8⅛	8⅛
2	Interstate Equit	⅝	⅝	⅝
	—L—			
6	Lone Star Gas	4¼	4	4
	—M—			
1	Mid West Util	5-16	5-16	5-16
	—N—			
1	Nat Aviation	3¼	3¼	3¼
1	Nat Leather	⅜	⅜	⅜
1	Nauheim Pharm pfd	⅛	⅛	⅛
7	Niag Hud Pow	3⅝	3½	3½
	—P—			
*10	Penin Tel pfd	73	73	73
1	Philip Morris Cons	2½	2½	2½
1	Plymouth Oil	8½	8½	8½
*10	Pure Oil pfd	43½	43½	43½
	—R—			
11	Radio Prod	2⅞	2⅝	2⅞
3	Royal Type	3⅝	3⅝	3⅝
	—S—			
1	Segal Lock	⅝	⅝	⅝
1	Sel Ind (al ctf)	33	33	33
1	Do pr pfd	33	33	33
1	Shattuck Denn	⅜	⅜	⅜
1	Shawinigan W & P	8	8	8
1	So Am G & Pl	11-16	11-16	11-16
6	St Oil Ind	17⅛	17⅛	17⅛
1	St Oil Ky	10	10	10
1	St Oil Ohio	23½	23	23½
4	Swift & Co	9⅝	9⅝	9⅝
	—T—			
1	Tampa Elec	21	21	21
1	Texon Oil	4⅛	4⅛	4⅛
	—U—			
1	Ungerleider Fin	17	17	17
1	Union Gas Canada	1⅝	1⅝	1⅝
3	Unit Founders	⅝	11-16	⅝
2	United Gas	1	1	1
1	Do pfd	15	15	15
2	U S Lt & Pow A	2⅛	2	2
1	U S Elec Pow	⅛	⅛	⅛
1	Util Power & Lt	1	1	1
	—Y—			
1	Y Oil & Gas	⅛	⅛	⅛

DOMESTIC BONDS

Sales		High	Low	11:45
4	Ala Pow 5s 46	93	93	93
3	Do 5s 68	80½	80¼	80½
1	Do 4½s 67	73½	73½	73½
1	Am G & Pw 6s 39	18	18	18
10	Do 6s 2016	50	49½	50
1	Appalach Pwr 5s 41	100	100	100
5	Do 5s 56	80	80	80
1	Ark P & L 5s 56	73½	73½	73½
3	Asso Elec 4½s 53	37	37	37
22	Asso G & E 5s 50	19½	19	19½
22	Do 5½s 38inv ctf	18½	18	18
9	Do 5s 68	19½	18½	19½
10	Do 4½s 49 C	17	16½	16½
3	Asso T U 5½s 44 C	21	20½	21
1	Asso T&T 5½s 55A	36½	36½	36½
2	Bell T Can 5s 57 B	86½	86½	86½
4	Do 5s 60 C	88¼	88	88¼
12	Bklyn Ed 5s 52 E	101½	101½	101½
2	Broad Riv P 5s54A	43½	43½	43½
3	Bfin Gen El 5s39A	103⅝	103⅝	103⅝
1	Can NatRyEq7s35E	97½	97½	97½
1	Cent ArizL&P5s60	72½	72½	72½
6	Cent P&L 5s 56	51½	51½	51½
1	Cent Pow 5s 57 D	58	58	58
1	Cent Pub Srv5½s49	3½	3½	3½
8	Cent St El 5½s54	22½	21½	22½
1	Do 5s 48	22½	22½	22½
102	Cities Ser 5s 50	30½	29½	30⅛
2	Do Gas 5½s 42	42	42	42
1	Do Pow 5½s 52	32½	32	32½
8	Clev El Illum 5s61B	105½	105	105
7	Do 5s 56	105½	105½	105½
15	Comwlth Ed 5s53A	93½	92	92
3	Do 5s 54 B	90½	90½	90½
5	Do 4½s 56 C	87	86	86
25	Do 4s 81 F	75	74½	75
6	Comw Sub 5½s48A	45½	45½	45½
4	Com P & L 5s57	42	41½	41½
3	Cons G B 5½s52E	105	105	105
6	Cont G&E 5s 58 A	46	45	45
5	Cont Oil 5½s 37	84	84	84
2	Crane Co 5s 40	59½	58½	59½
1	Cumb CP&L 4½s56	74	74	74
2	Det C Gas 6s 47A	75½	75½	75½
2	Do 5s 50 B	60	60	60
2	Duques Lt 4½s67B	97	97	97
1	East Util Inv 5s54A	16	16	16
1	Ed Elec Ill 5s 35	99½	99½	99½
1	Do 5s 33	101½	101½	101½
4	Elec P & L 5s 2030	39½	38½	39½
5	Erie Light 5s 67	93½	93	93
2	Fed Water 5½s 54	34	34	34
1	Firestone Tire 5s 42	74	74	74
5	Fisk Rubber 5½s 31	18	18	18
2	Fla Pow & Lt 5s54	50½	50½	50½
1	Gary E & G 5s 34A	52½	52½	52½
2	Gatineau Pow 5s41B	42	42	42
1	Gen Wat W 5s 43A	28	28	28
1	Gen Pow 5s 81	78½	78½	78½
1	Gen Pow & L 5s 78	48	48	48
5	Gulf St Ut 4½s61B	60	60	60
8	Do 5s 56 A	66½	66½	66½
1	Hygrade cvt 6s 49	28½	28½	28½
3	Ill Pow & Lt 5s56C	53	52	52
1	Do 5½s 57	56	56	56
1	Indpls P&L 5s 57A	84½	84½	84½
6	Intl Sec Am 5s47	40	40	40
15	Inters Pow 5s 57	29	28½	28½
1	Ia-Neb L&P 5s 61B	67	67	67
2	Jer C P&L 4½s61C	81	80½	80½
2	Jones & L 5s 39	86	86	86
2	Kopp G&C 5½s 50	68½	68½	68½
1	Do 5s 47	58	58	58
5	Lehi PS 6s 2026 A	60	59	60
2	Lytle P&L 5s 57	76	75½	76
1	Manitba P 5½s 51A	40	40	40
2	Mass Gas 5½s 46	75½	75½	75½
1	Metro Ed 4s71	67	67	67
1	Mid West Util 5s34	7	7	7
1	Minn G Lt 4½s50	70	70	70
1	Minn P&L 4½s78	72	72	72
1	Miss P&L Co 5s57	82½	82½	82½
1	Miss Pow 5s55	58½	58½	58½
5	Monon WP 5½s53B	81½	81½	81½
1	Narragansett 5s 57	90½	90½	90½
1	Natl El Pow 5s78	6½	6½	6½
2	Nat P&L 5s2030 B	51½	51½	51½
2	Nat Pub Serv 5s78	17½	17½	17½
2	Nevada Cal El 5s56	43	43	43
4	New Eng G&E 5s50	47¼	47	47¼
1	Do 5s 48	47	47	47
1	Do 5s 47	47	47	47
4	New Eng P 5½s54	41	41	41
2	Do 5s 48	38⅝	38	38⅝
5	New Orl PS 4½s55	44½	44½	44½
26	N Y Ed 5s51C	102½	101¾	102
7	NY P&L 4½s 67	85⅝	85⅝	85⅝
10	NY St E&G 4½s 80	72	72	72
1	N Ind PubS 5s 66 C	72½	72½	72½
1	N Sts Pw 5½s 40	75½	75½	75½
6	Okla G&E 5s 50	73	73	73
2	Oswego Falls 6s 41	40	40	40
15	Pac G&E 4½s 60 F	88⅝	88	88⅝
2	Do 5½s 52 C	99½	99½	99½
2	Do 6s 41 B	103	102½	102½
1	Penn El 4s 71 F	66½	66½	66½
1	PennOh Ed 5½s59B	54	54	54
5	Penn W & P 5s40	100½	100½	100½
2	Phil El Pow 5½s72	101½	101½	101½
1	Phil S G&E 4½s57	96⅝	96⅝	96⅝
1	Poor & Co 6s 39	45	45	45
1	Proc & G 4½s47	100½	100½	100½
1	P S N Ill 4½s 81F	68¼	67¼	67¼
1	P S N J 6s ctfs	102½	102½	102½
2	P S Okla 5s 57 D	62½	62½	62½
10	Pug Sd P&L 5½s49	63½	62½	62½
5	R K Orph 6s 41pd	49	49	49
4	Rem Arms 5½s 33	83	83	83
1	Roch C Pow 5s 53	20½	20½	20½
4	Salmon R Pw 5s52	100½	100½	100½
2	Scripps 5½s 43	57	57	57
1	SEP&L 6s2025A xw	55	55	55
5	South Cal Ed 5s 51	97	97	97
3	South N Gas 6s 44	28½	28	28
7	S'wes G&E 5s 57 A	65	65	65
2	Stand G&E 6s 35	44	44	44
3	Do 6s 35 conv	45	45	45
1	Superpow Ill 4½s68	59½	59½	59½
14	Swift & Co 5s 40	80	79½	80
1	Do 5s 44	95½	95½	95½
2	Syracuse Lt 5s57 B	96	96	96
4	Tex El Serv 5s 60	72	71	71
1	Tex P & Lt 5s 56	74	74	74
2	T C R Tr 5½s 52 A	29½	29½	29½
1	Un Lt & P 6s 75	38	38	38
1	Un L & Rys 5½s 52	36½	36½	36½
6	U S Rubber 6s 33	66	66	66
5	Do 6½s 37	28	28	28
1	Do 6½s 38	25½	25½	25½
1	Do 6½s 39	25½	25½	25½
2	Ut G & E 5s52E	90½	90½	90½
1	Virg P S 5½s 46 A	59½	59½	59½
2	W Unit G&E5½s55A	68½	68½	68½
1	Wisc El P 5s 54 A	93½	93½	93½

FOREIGN BONDS.

Sales		High	Low	11:45
2	Agri Mtg Bk 7s46	26½	26½	26½
5	Do 7s 47	28½	28½	28½
1	Baden V Mun 7s 51	28	28	28
2	Com Pr Bk 5½s37	30½	30½	30½
1	Danish Con 5s 53	56⅞	56⅞	56⅞
2	Europ Mtg 7s 67 C	29	29	29
5	Farmers Nat M7s63	17½	17½	17½
9	Ger C Mun 7s 47	19½	19½	19½
2	Hamburg El 7s 35	36¼	36¼	36¼
1	Hanover St 6½s 49	16	16	16
1	It S Pw 6s 63 A xw	23½	23½	23½
2	Melb El 7½s 46	80	80	80
1	Menoong Pr 7½s 51	22½	22½	22½
10	Saxon P Wks 5s 32	37	36⅝	36⅝
5	Un Inoust 6½s 41	20½	20½	20½

*Actual sales. †Ex-dividend. ‡Ex-rights.

INVESTMENT TRUSTS

	Bid.	Asked.
Am & Gen Sec A	⅛	3
Do B	1-16	⅛
Do $3 pfd	28	35
Am Bank Stock Corp	1⅛	1⅝
Am Br & Con 6s pfd	2	4
Am Comp Tr Shrs	1⅝	2⅝
Am Fdrs 6s pfd	9½	14
Do 7s pfd	9½	14
Am Ins Stocks	⅝	1⅛
Assoc Stand Oil	2⅝	3⅝
Atl & Pac Int units	12½	....
Do com ww	...	....
Do pfd war	12	....
Bancamer Blair	1	1⅝
Bankers Nat Inv	10	14
Bancicilia Corp	3	3½
Basic Industry	1⅝	....
British Type Inv	.70	1.20
Central Nat Corp A	9½	12
Do B	⅛	2
Century Tr Shares	12	12½
Chain & Gen Equities	⅛	1⅛
Chartered Invest	⅛	1
Do pfd	39	42
Chelsea Exch A	⅛	1⅛
Do B	⅛	⅛
Cumulative Tr Sh	2	2⅝
Corporate Trust	1.30	....
Do A A	1.25	1.45
Do Accum Ser	1.25	1.45
Crum & Foster	7½	9
Do 8s pfd	67	70
Do Ins	5	8
Do Ins 7 pfd	60	65
Depos Bk Shares N Y	60	65
Do A	1⅝	2⅛
Depos Ins Shares A	1½	2⅛
Diversified Tr A	5⅛	....
Do B	4	....
Do C	1.55	1.75
Do D	2⅝	3
Equity Invest Conv Stpd	....	....
Equity Trust Shrs	1.65	1.85
Five Year Fixed Tr	1⅝	....
Fixed Trust Sh A	4⅛	....
Do B	3⅝	....
Fund Tr Shrs A	2⅛	2⅝
Do B	2⅝	2⅝
Granger Trade	4	7
Gude Winmill Trad	25	....
Huron Holding	⅛	⅝
Incorp Investors	10⅝	11⅝
Incorp Invest Equit	1	1½
Independ Tr Shrs	1.20	1.16
Int Sec Corp Am A	1.16	1
Int Sec Am 6s pfd	6	10
Do 6½s pfd	6½	10
Inv Tr N Y Coll A	2½	2⅛
Invest Trustee Sh	2½	....
Leaders of Indust A	2⅛	....
Do B	1⅝	2
Do C	1⅝	1⅝
Low Priced Shrs	1⅝	....
Major Corp Shares	1½	1⅝
Mass Invest Trust	10⅝	11⅝
Mutual Inv Trust A	3	4
Mutual Manage	...	2⅛
Nation Wide Sec	1⅝	2⅛
Nat Indust Shares	1.20	....
National Trust Shares	3½	3⅝
N Y Bank Trust Shares	2⅝	2⅝
Nor Am Trust Shares	1.54	....
Do 1955	1.38	1.50
Do 1956	1.38	1.50
Northern Secur	30	50
Oil Shares units	2⅝	6
Old Col Inv Trust	⅛	1
Old Col Trust Assoc	7	8
Petrol Trad A	3	8
Public Serv Trust	4	6
Repres Trust Shares	4.75	5.00
Second Int Sec A	⅛	1⅛
Do B	1-16	⅛
Do 6s 1st pfd	10	15
Secur Corp Gen $6 pfd	10	25
Selected Am Sh	1.40	1.50
Selected Cumul Sh	3⅝	4
Do Income Sh	2	2⅝
Selected Manage Trust	2.40	2.80
Spencer Trask Fund	8⅛	8⅝
Stand All Am Tr	2.15	....
Do Tr Shrs	1.95	....
Stand Collat Trust	2⅝	3⅛
State Street Invest	32½	34½
Super of Am Tr A	1⅝	2⅛
Do B	1⅝	2⅛
Do C	3⅛	4
Do D	3⅛	3⅝
Trust Shrs of Am	1⅝	2⅛
Trustee Stand Inv C	1.30	1.50
Do D	1.25	1.45
Trustee St Oil A	2⅝	....
Do B	2⅝	3⅛
Trusteed N Y C Bank	2⅝	3
Trusteed Am Bk Sh	2⅛	....
Do A	2⅛	2⅝
Twentieth Cent Fixed Tr	1⅝	2
Two-Year Trust Sh	4⅛	8⅛
United Fixed Shrs	1⅛	....
Unit Fds 1-70 Com	.01	.02
United Ins Shrs	4⅛	....
United Bank Tr	4⅝	....
U S & Brit Int Ltd A	⅛	....
Do B	1.16	⅛
Do $3 pfd	5	8
U S Elec Lt & Pow A	10	12
Do B	2	2⅛

WEEKLY BANK CLEARINGS

NEW YORK, June 11.—(AP.)—Bank clearings, while still considerably below those of last year, make much the best showing than for several months past. The total this week for all leading cities in the United States, as reported to Dun's review of $5,365,611,000 was 31.3 per cent less than a year ago. At New York City, clearings were $3,843,016,000, a decline of 30.0 per cent, while the total for the cities outside of New York of $1,522,595,000 was 34.5 per cent smaller.

Some heavier settlements in the first week of June have contributed to this week's total. This is indicated by the fact that clearings this week exceed the total for the five days of last week by $1,311,565,000. Last year there was a reduction of $872,043,000 between the two weeks, practically all of the June 1 settlements then falling in the record for the preceding week a year ago. The percentage of loss, however, at all of the cities compared with last year, is considerably smaller this week.

Clearings at leading cities as compiled by R. G. Dun & Co., showing decreases as compared with same period a year ago follow. (Totals in thousands):

Week June 8, 1932		Per Cent.
Boston	$ 212,000	Dec. 29.1
Philadelphia	270,000	Dec. 34.1
Baltimore	61,942	Dec. 13.2
Pittsburgh	85,928	Dec. 31.1
Buffalo	25,000	Dec. 27.1
Chicago	232,300	Dec. 48.6
Detroit	80,000	Dec. 42.9
Cleveland	64,048	Dec. 33.4
Cincinnati	42,256	Dec. 17.1
St. Louis	70,600	Dec. 21.5
Kansas City	82,870	Dec. 24.9
Omaha	22,323	Dec. 35.3
Minneapolis	51,558	Dec. 20.2
Richmond	26,877	Dec. 29.5
Atlanta	25,600	Dec. 36.2
Louisville	17,064	Dec. 22.5
New Orleans	25,000	Dec. 37.5
Dallas	25,319	Dec. 36.7
San Francisco	98,600	Dec. 25.6
Portland	17,693	Dec. 38.7
Seattle	24,387	Dec. 23.0
Total	$1,522,595	Dec. 34.5
New York	3,843,016	Dec. 30.0
Total all	$5,365,611	Dec. 31.3
Average daily:		
June	$894,038	Dec. 40.9
May	745,655	Dec. 47.8
April	794,852	Dec. 45.5
March	970,338	Dec. 46.5
February	803,845	Dec. 41.1
January	996,005	Dec. 29.8

ODD LOT FEES REDUCED

NEW YORK, June 11.—(AP.)—Brokers who specialize in handling security transactions for the small investor have cut their commission charges to induce small buyers to enter the market more liberally.

The new commission is 12½ cents a share on stock bought or sold for "odd lot" customers. Odd lot brokers, who handle orders in amounts smaller than the accepted Wall street unit of 100 shares, must have the services of a highly technical and specialized force. A special commission is therefore added to the regular rate for 100-share orders.

The odd lot rate was advanced to 25 cents a share on buying orders when it appeared several months ago that security transactions would be taxed more heavily than Congress finally elected to assess them. The charges have been cut in half.

Under the new commissions, a buyer of a small block of $100 par value stock selling at $20 a share pays the odd lot broker 12½ cents a share plus a federal tax of 4 cents and a state tax of like amount. When he sells he pays another 12½ cents commission.

On this basis, a small investor who takes a round trip in a security transaction pays 25 cents to the odd lot broker and 8 cents in taxes, or 33 cents in all. Under the former rate, rescinded on June 6, the small buyer paid no tax. The broker paid the tax, but to take care of it the customer was charged a commission of 25 cents a share on his purchase plus 12½ cents on his sale, or 37½ cents for the round trip.

Consequently, the small investor now saves 4½ cents a share on his round trip excursions in the market.

PLAN NEW AID TO LABOR

The state employment commission believes that the present is an opportune time to lay the ground work for a better organization of the labor market which will prove valuable to employers and workers alike with the return of better conditions.

The sentiment was expressed by R. M. Neustadt, director of the commission, who conferred here yesterday with H. F. Bucher, director of the Pittsburgh State Employment office, and with the industrial committee appointed by Gov. Pinchot. He said he drew his conclusions from the results obtained at the experimental employment office in Philadelphia, financed by combined state and private funds.

The industrial committee appointed by the Governor is composed of Horace F. Baker, chairman; Edgar J. Kaufmann, John D. Beatty, P. J. McGrath, Wilbur F. Maxwell, Dr. Francis D. Tyson, William B. Rodgers, Frank B. Bell, George T. Ladd and Miss Mabel L. Gillespie.

N. Y. BANK STOCKS

NEW YORK, June 11.—Yesterday's closing bid and asked quotations on leading New York banks and trust companies follow:

BANKS	Bid.	Asked.
*Chase National	22⅝	24⅝
Commercial	93	101
Fifth Avenue	985	1085
First National	905	1005
Manhattan	18	20
*National City	27½	29½
Public	18½	20½
TRUST COMPANIES		
Bankers	41⅛	43⅛
Brooklyn Trust	135	150
Central Hanover	86	90
Chemical	28½	30⅛
Continental	11½	13½
Corn Exchange	40½	43½
Empire	14	18
Guaranty	195	200
Irving	14½	15½
Manufacturers	17½	19½
New York Trust	58½	61½
Title Guar & Trust	31	34
United States	940	1040

*Ex-dividend.

ECONOMIES AID BROWN SHOE COMPANY

Unit Volume Up, Dollar Sales Off in First Half Of Current Fiscal Year

ST. LOUIS, Mo., June 11.—With the second half of the year usually the more profitable in the shoe business, Brown Shoe Co., Inc., plans a slackening of production, John A. Bush, president, states. The company's new line, will be on the market June 20.

Through the utmost economy and co-operation of the company's management and employes, Mr. Bush said, Brown has been able in its current fiscal year to keep profits within striking distance of those of the corresponding period of the previous year. He continued:

"We have inventoried our hides at the lowest price in 40 years. Leather and shoes today are at extremely low bargain prices.

"Leading manufacturers of the United States must maintain quality despite periodic spasms calling for giveaway prices. Merchants seem to be vying with each other in a stock-starving policy and an orgy of rubbish-pushing sales that stand to blight their future success. It is time to face about and have adequate stocks of quality merchandise instead of excuses."

Brown's volume, in pairs, for the first six months, ended April 30, of the company's fiscal year, was 2 per cent above that of the corresponding period a year ago, Mr. Bush said. Dollar volume, however, was considerably reduced, due to lower shoe prices. Net profit for the six months totaled $516,967, after taxes and charges, equal after preferred dividends, to $1.58 a share on common, as compared with $658,003, or $1.72 a share, in the six months ended April 30, 1931.

Brown's current position on April 30, last, was one of the best in its history, with an asset ratio of 14 to 1. Cash and short term investments totaled $2,313,579, while the company owed no money except for bills not yet due.

Holiday Reduced Pennsy Loadings

PHILADELPHIA, June 11.—The Pennsylvania Railroad System handled 69,788 revenue cars during the week ended June 4, which included Memorial Day, comparing with 80,991 cars in the preceding week and 121,338 cars during the same week in 1931. From January 1, cars handled totaled 2,003,219, against 2,669,881 a year ago.

CHICAGO, June 11.—During the first seven days of June, the Burlington handled 17,191 revenue freight cars, compared to 25,249 cars in the like period of 1931.

LIVESTOCK MARKETS

Pittsburgh.

(U. S. Department of Agriculture.)

Hogs—Receipts, 500 head; market weak, 10c lower; good and choice grade, light lights, 130-160 lbs., $3.40@3.85; light weights, 160-200 lbs., $3.75@3.90; medium weights, 200-250 lbs., $3.45@3.85; heavy weights, 250-350 lbs., $3.10@3.45; slaughter pigs, 100-130 lbs., $3.10@3.40; packing sows, medium to good, 275-500 lbs., $2.00@2.50.

Cattle—Receipts, 50 head; market unchanged; steers, 900-1,300 lbs., good, $5.85@6.60; common and medium, $4.25@5.85; heifers, 550-850 lbs., good, $5.00@5.65; common and medium, $3.50@5.00; cows, medium and good, $2.85@4.00; low cutter to common, $1.25@2.05; bulls (yearlings excluded), good (beef), $3.25@3.50; cutter to medium, $2.25@3.25. Note: Based on actual sales, better grades quotable higher accordingly.

Calves—Receipts, 50 head; market about steady; vealers (milk-fed), good and choice, $5.00@6.00; common and medium, $3.00@5.00; calves, 250-500 lbs., medium to choice, $3.50@5.50.

Sheep—Receipts, 300 head; market nominally unchanged; lambs, 90 lbs. down, good and choice, $6.00@7.25; common and medium, $3.75@6.00; yearling wethers, 91-110 lbs., medium to choice, $3.00@5.00; wethers, 2 years and older, 90 to 150 lbs., medium and good, $1.65@3.00; ewes, 90-150 lbs., medium to choice, $1.00@2.25.

Chicago.

Hogs—Receipts, 14,000 head, including 6,000 head direct; active, 5@10c higher; 180-220 pounds, $3.50@3.60, top, $3.60; 230-260 pounds, $3.35@3.45; 270-320 pounds, $3.25@3.40; 140-170 pounds, $3.25@3.45; pigs, $2.85@3.15; packing sows, $2.65@3.00; light light, good and choice, 140-160 pounds, $3.15@3.45; light weight, 160-200 pounds, $3.30@3.60; medium weight, 200-250 pounds, $3.40@3.60; heavy weight, 200-250 pounds, $3.10@3.50; packing sows, medium and good, 275-500 pounds, $2.65@3.05; pigs, good and choice, 100-130 pounds, $2.85@3.15.

Cattle—Receipts, 1,500 head; calves, 500 head; quality plain general market slow; steady to weak on all classes; no choice steers offered; slaughter cattle and vealers, $6.50@7.65; 900-1,100 pounds, $6.50@7.75; 1,100-1,300 pounds, $6.50@7.75; 1,300-1,500 pounds, $6.50@7.75; common and medium, $4.00@5.75; cows, good and choice, $3.25@5.00; common and medium, $2.75@3.25; low cutter and cutter, $1.50@2.75; bulls, yearlings excluded, good and choice (beef), $3.00@4.25; cutter to medium, $2.25@3.00; vealers, milk fed, good and choice, $6.00@7.00; medium, $5.50@6.00; cull and common, $3.50@5.50; stocked and feeder cattle, steers, good and choice, 500-1,050 pounds, $5.00@6.25; common and medium, $4.00@5.00.

Sheep—Receipts, 10,000 head; generally steady; good to choice native lambs, $6.00@6.50 to packers; small lots, $6.75; 90 to small killers; strictly choice kinds absent; fed yearlings, $4.50; lambs, 90 pounds down, good and choice, $6.00@7.00; medium, $5.25@6.00; all weights, common, $4.00@5.25; ewes, 90-150 pounds, medium to choice, $1.00@2.25; all weights, cull and common, 50c@1.75.

East Buffalo.

Hogs—Receipts, 2,600 head; active; steady to strong; spots 5@10c higher on medium butchers; good to choice, 160-220 pounds, $3.90; 225-260 pounds, $3.75@3.85; pigs and underweights, $3.50@3.75.

Cattle—Receipts, 200 head; generally steady; good yearling steers and heifers, $6.15; fleshy grassers, $5.50; plain lightweights, $4.35; cutter cows, $1.00@2.00.

Calves—Receipts, 775 head; vealers draggy, weak to largely 50c lower; bulk better lots, $6.50; few handy weights, $7.00; common and medium, $4.00@5.50.

Sheep—Receipts, 1,800 head; lamb quality plain; weak to mostly 25c lower; good to choice, $7.25@7.75; closely sorted Kentucky lambs, $8.00; mixed offerings, $7.00@7.10; throwouts, $6.00@6.50; yearlings 25c lower; good wethers, $5.25; yearling ewes to country, $5.75.

Cincinnati.

Hogs—Receipts 4,100 head; 345 direct; held over, 190; active, mostly 15c higher; better grade 160-250 pounds, $3.50@3.75, mostly $3.75 on 220-pound down; 240-300 pounds, $3.25@3.55; sows steady, $2.25@2.50.

Cattle—Receipts, 800 head; calves, 550 head; good demand on better grade yearlings; these quotable steady 10@25c higher; other classes about steady; odd lots common and medium steers and heifers, $4.25@5.50; few better finished kinds, $5.75@6.25; most beef cows, $3.00@3.75; few, $4.00; low cutter and cutter, $1.50@2.50; bulls $2.50@3.00; few, $3.25; vealers steady; good heavy weights largely $4.50@5.00; handy weights, $5.50; choice up to $6.00; lower grades $5.00 down.

Sheep—Receipts 3,000 head; lambs active, mostly 25c higher; better grade lambs, $7.25@7.50; double deck choice kinds, $7.75; common and medium, $5.25@6.75; few mixed lots, $7.00; sheep steady; fat ewes, $1.00@1.50; some, $2.00.

Liverpool Wheat Market.

LIVERPOOL, June 11.—The market was due to open ⅛ to ¼c higher, opened ⅛ to ⅜c higher, and closed 1¼ to 1⅜c higher.

THE PRODUCE MARKET

The demand for fruit and vegetables was dull today at the wholesale markets in Pittsburgh. There were no changes in quotations.

The butter, egg and cheese markets showed stronger, with slight change in quotations.

The poultry market remained firm, with slight drop in butter quotations.

Car lot supplies were moderate with 345 cars on track. Arrivals included 3 cars apples, 7 bananas, 1 beans, 7 cabbage, 9 cantaloupes, 2 carrots, 5 cucumbers, 1 grapefruit, 8 lettuce, 7 onions, 7 oranges, 2 peas, 1 peppers, 29 potatoes, 3 strawberries, 1 sweet potatoes, 8 tomatoes, 4 watermelons and 1 mixed vegetables.

HAY AND GRAIN.

Total Receipts.
Eight cars hay, 2 corn and 3 oats.

NEW HAY	
No. 1 timothy	$13.00@13.50
Standard	$12.00@12.50
No. 1 light clover mixed	$12.00@12.50
No. 2 timothy	$10.50@11.50
No. 1 clover	$11.50@12.00
No. 2 clover	$9.00@10.00
STRAW	
Oats	$8.00@8.50
Wheat	$7.50@8.00
YELLOW CORN	
No. 2 shelled	38@38½c
No. 3 shelled	37@37½c
OATS	
No. 2 white	29½@30c
No. 3 white	28@29c
PRODUCE	
Beans, namper	$1.00@2.50
Beets, bunch	25@30c
Cucumbers, dozen	50@75c
Do hamper	$1.00@1.50
Cabbage, crate	$1.50@3.50
Cauliflower, California, crate	$2.00@2.25
Celery, Florida, dozen	90c@$1.00
Do crate	$3.00@3.50
Lettuce, iceberg, crate	$2.50@3.25
Mushrooms, basket	75c@$1.25
Do pound boxes	35@50c
Onions	$1.35@1.50
Do crate	$2.00@2.25
Peas, crate	$1.75@2.25
Potatoes, sack	$1.75@2.50
Do barrel, new	$2.50@4.50
Peppers, Florida, crate	$6.50@7.00
Radishes, dozen	18@25c
Sweet Potatoes, hamper	$1.00@2.00
Spinach, bushel	75c@$1.25
Tomatoes, lugs, chip	$1.00@2.50
Turnips, bushel	$1.25@1.50

FRUITS.

Lemons, Cal. box	$6.00@7.00	Bananas, bunch	$3.50@4.50
Oranges, box	$5.00@8.50	Apples	$2.25@4.00
		Apples, bushel, new	$1.50@2.50

EGGS.

Nearby, firsts	11½c	Hennery, white	13½@14c
Extras	12@12½c	Current receipts	11c

BUTTER AND CHEESE.

TUB.		CHEESE.	
92 score	18c	N Y full cream	24@26c
Standard	18c	Do new full cream	19@20c
89 score	17c		
88 score	16½c		

POULTRY.

Hens, colored	13@15c	Ducks	10@12c
Do leghorns	12@14c	Geese	7@10c
Broilers, colored	20@22c	Turkeys, No. 1	25@30c
Leghorns	14@16c	Do No. 2	18@20c
Old Roosters	8@10c	Hens	23c
Stags	12@13c	FRESH KILLED Full dressed hens	28c

GROCERIES.

ROASTED COFFEE		RICE	
Blue Circle, lb.	19c	Extra fancy head, lb.	6½@7c
Golden Urn, lb.	35c	Do Blue Nose fancy, lb.	3¾@4c
Fancy Santos, lb.	17c		
Mocha, lb.	35c		
FLOUR		BEANS	
Spring wheat, barrel	$5.25	Navy, fancy Mich. lb.	3c
Winter	$4.80	Red Kidney	4½c
Rye	$4.60	Cal lima, lb.	6c
SUGAR		PEAS	
Cane Granulated per cwt.	$4.35	Marrowfat	½c
Do powdered	$4.75	Yellow split	6½c
		Green split, lb.	5½c

PROVISIONS.

HAMS		DRY SALT MEATS	
14 to 15 lbs.	16c	Bellies, 20 to 30 pounds	11c
12 to 14 lbs.	16c	BEEF CUTS	
10 to 12 lbs.	16c	Ribs of beef, native	24c
Rosevale boiled	28c	Short loins, native	28@30c
Do skinned	28c	Do medium	20@22c
PORK CUTS		Chucks and Shoulders native	15@18c
Loins, 8 to 12 pounds	Daily	Do medium	12@14c
Breakfast bacon 10 to 12 lbs.	15c	Rounds, native	16@17c
Clear, 5 to 8 pounds	15c	Long loins, medium	18c
LARD			
Pure tierce	8c		

NEW YORK BOND MARKET

NEW YORK, June 11.—(AP.)—Transactions in the most active bonds on the New York Stock Exchange today were as follows, 000 omitted in sales column (United States bonds in dollars and thirty-seconds of dollars):

UNITED STATES GOVERNMENT BONDS

Sales		High.	Low.	Last.
30	Lib 3½s 32 47	100.20	100.20	100.20
7	Do 1st 4¼s	101.18	101.17	101.18
16	Do 4th4¼s33-38	102.12	102.10	102.12
1	Do reg	102.6	102.6	102.6
82	Treas 4¼s 47-52	104.4	103.31	104.3
111	Do 4s 44-54	101.6	101.2	101.6
26	Do 3¾s 46-56	98.19	98.16	98.19
39	Do 3⅜s 40-43Ju	96.16	96.10	96.11
40	Do 3⅜s 43-47	95.31	95.31	95.31
70	Do 3⅜s 41-43Mr	96.10	96.8	96.10
186	Do 3⅛s 46-49	92.8	91.22	92.8
59	Do 3s 51-55	91.16	90.17	91.4

CORPORATION BONDS

Sales		High.	Low.	Last.
1	Alaska G M 6s A 25	10¼	10¼	10¼
3	Allegheny 5s 44	12½	12½	12½
10	Do 5s 49	10	10	10
8	Do 5s 50	8½	8½	8½
17	A&F Pwr 5s 2030	21	20¼	20⅞
5	Am Smelting 5s 47	75	75	75
4	Am Sug Ref 6s 37	101	101	101
4	Am Tel&Tel 5½s43	101½	100½	101½
4	Do col 5s 46	100⅝	100½	100⅝
16	Do 5s 60	96	95½	95½
3	Do 5s 65	96	95½	95½
1	Do cvt 4½s 39	101	101	101
1	Am WW&Elec 6s75	52	52	52
8	Do 5s 34	73½	72	73½
1	Arm&CoDel 5½s 43	53½	53½	53½
9	AT&SF cvt 4½s48	78	78	78
4	Do gen 4s 95	82½	82	82
12	Do Tr Sh L 4s 58	81½	81	81
2	Atl C L & N 4s 52	34	34	34
5	B & O 1st 5s 48	75⅝	75⅝	75⅝
2	Do rfg 5s 95	31½	31½	31½
1	Do 5s 2000 D	32	32	32
1	Do 4½s 33	42	42	42
21	Do cvt 4½s 60	20½	20	20½
3	BaltA&O gold 4s 48	68½	68½	68½
10	Bell Tel Pa 5s C 60	101	101	101
6	BethSteel p m 5s36	82½	82½	82½
2	Boston & Me 5s 67	51	51	51
1	Bklyn Edis 5s 49 A	102	102	102
20	Bklu Man Tr 6s 68	71	70½	71
1	Bklu Un Gas 5s 50	92½	92½	92½
5	Bush Term 5s 55	32	32	32
1	Bush T Bldg 5s 60	50	50	50
4	Can Nat Ry 4½s51	76	76	76
1	Do 4½s 54	75	75	75
6	Can Nat Ry 4½s56	75	75	75
1	Do 4½s 57	75	75	75
3	Do 5s 69 Oct	81½	81½	81½
41	Can Nor 7s 40	94	93½	94
3	Can Pac 4½s 46	60½	60	60½
2	Do deb 4s perp	55	55	55
1	Central Pac 5s 60	45½	45½	45½
2	Do 1st gtd 4s 49	66	66	66
5	Chesap Corp 5s 47	40½	40½	40½
5	CB&Q rfg 5s 71 A	86½	86	86
1	Do gen 4s 58	82½	82½	82½
5	Chic & E Ill 5s51	9½	9	9
2	Chic Gt West 4s59	34	34	34
7	CM St P&P 5s75	19½	19	19½
7	Do adj 5s 2000	4	3½	3½
1	Chic & N W 6½s36	60	60	60
27	Do cv 4¾s49	12½	11½	12½
10	Ch RI&P cvt 4½s60	14	14	14
2	Do gen 4s 88	60	60	60
10	Do rfg 4s 34	29	28½	29
2	Chi Un Sta 6½s63C	103½	103½	103½
9	Do 5s 63 B	99	99	99
2	Do 4½s 63 A	88	87½	88
2	Ch & West Ind 4s52	61	61	61
1	Chile Cop 5s47	22	22	22
8	Cinn G&E 4s68	89	88½	88½
6	CCC&StL rf 4½s77E	37½	37½	37½
4	Col G&E 5s 52 May	67	67	67
24	Do 5s 61	65½	65½	65½
1	Com Inv Tr 5½s 49	84⅝	84⅝	84⅝
2	Consum Pow 5s 52	101½	101	101½
5	Crown Zell 6s 40ww	45	45	45
3	D&R G W gn 5s55	10	10	10
1	Det Ed col 5s 33	101	101	101
15	Dodge Br db 6s40	73⅝	73	73⅝
12	Dold Jac Pkg 6s 42	55½	55½	55½
3	Duques Lt 4½s67A	98⅝	98⅝	98⅝
2	E Ten V&G cn5s56	66½	66½	66½
12	Erie rf&imp 5s 67	19⅞	19	19½
8	Do rf-imp 5s 75	19½	19	19½
1	Fisk Rub 8s 41	20	20	20
2	Fla E Cst 5s 74 ctf	3¼	3¼	3¼
16	Gen Mot Acc 6s 37	101	100½	101
3	Goodrich B F 6½s47	72½	72½	72½
5	Do 6s 45	37½	37½	37½
2	Goodyr T & R 5s 57	67	67	67
1	Gt Tk Ry Can 7s 40	93½	93½	93½
58	Grt Nor Ry 7s 36A	63	62½	63
1	Gulf Sta Stl 5½s 42	24	24	24
2	Houst O Tex 5½s40	50	50	50
1	Huds Co Gas 5s49	98½	98½	98½
7	H&M rfg 5s 57A	58	57½	57½
8	Ill Bell Tel 5s56	101	100½	100⅝
3	Ill Cent 4½s 66	26	25½	26
5	Interb R T 6s32	13	13	13
4	Do rfg 5s 66	33	33	33
4	Int Cement 5s48	47½	47½	47½
5	Int Hyd El 6s 44	24½	24	24½
2	Int Match 5s 47	3½	3½	3½
1	Do 5s 41 cvt	1⅝	1⅝	1⅝
1	Int Mer M sf 6s41	30	30	30
2	Int Pap rfg 6s55A	20½	20	20½
10	Int T&T cvt 4½s39	22½	22½	22½
2	Do deb 4½s 52	20	19½	20
8	Do deb 5s 55	23	23	23
3	KCFS&Mem 4s 36	41½	40½	41½
4	K C Pw&Lt 4½s61	94½	94½	94½
1	Do 4½s 61	92½	92½	92½
1	K C Term 1st 4s60	83½	83½	83½
1	Kresge Found 6s36	44½	44½	44½
1	Lac Gs SL 1st 5s34	81	81	81
17	LS&MS gen 3½s 97	73½	72	73½
1	Lautaro Nitr 6s54	¼	¼	¼
1	Louis G&E 5s 52	96½	96½	96½
5	Man Ry So L 4s 39	53½	53½	53½
9	McK & Rob 5½s 50	32½	32½	32½
1	Met Ed 5s 53	76	76	76
12	Midvale St cvt5s36	79½	79½	79½
2	Mil El R&L 5s 1971	80	80	80
10	MKTex pr ln 5s62A	43	43	43
3	Mo Pac avt 5½s49	10	10	10
8	Do 5s 77 F	27½	27	27½
14	Do 5s 78 G	27½	27	27½
13	Mo gen 4s 75	11½	11	11½
1	Do 5s 80 H	27½	27½	27½
20	Do 1st 5s 81	27½	27	27½
9	Montreal Tr col5s41	78	78	78
5	Morris&Co 1 4½s39	68	68	68
1	NashCh&StL 4s 78	47½	47½	47½
8	Nat Dairy 5½s 48	81½	80½	81½
3	Nat Steel 5s 56	67½	67½	67½
5	NewEng T&T 5s 52	101	101	101
8	Do gen 4½s 61 B	97½	97	97½
2	NJ P&L 4½s 60	82	82	82
1	NO PubS 5s 55 B	55	55	55
7	NYC rf-im 5s2013	42½	42½	42½
2	NYC&H rl4½s2013A	39½	38½	39½
3	Do rfg 3½s 97	72	71½	72
1	NYChi&StL 6s 32	30½	30½	30½
21	Do 4½s 78 C	18½	18	18
1	NY Con Rys 4½s53	77	77	77
2	N Y Ed rf 6½s 41	107½	107	107½
2	Do 5s 44	103	103	103
3	NYGEIHP col 5s48	103½	103½	103½
1	NYNHH cv db 6s48	67	67	67
1	Do col tr 6s 40	66	66	66
1	Do 1st&rf 4½s67	52½	52½	52½
25	Do deb 4s 56	42	42	42
1	Do deb 3½s 54	42	42	42
2	NYO&W rf 4s 92	44½	44½	44½
1	N Y Steam 6s 47	101½	101½	101½
1	Do 5s 51	92	92	92
1	Do 5s 56	90	90	90
8	N Y Tel gen 4½s39	100½	100⅝	100⅝
2	N Y Trap Rk 6s 46	53½	53	53½
6	Norf&West con 4s96	86½	86½	86½
2	Nor Am Co 5s 61	68½	68½	68½
2	Nor Am Ed 5½s 63	70	70	70
2	Do 5s 57 A	70	70	70
1	Nor Pac gen 3s 2047	53	53	53
2	N Sts Pw 5s 41 A	94½	94½	94½
1	Otis Steel 6s 41	22	22	22
10	Pac G & E 5s 42	100½	100½	100½
2	Pac T&T rfg 5s 52	101½	101	101
1	Pan-Am P 6s1940ctf	11	11	11
1	Par Bway 5½s 51	37	37	37
2	Par-Fam-Lask 6s 47	18	17	17
11	Paramnt Pub5½s50	15¼	15	15¼
4	Penn P&Lt 4½s 81	81	80⅝	81
4	Penn RR gen 5s 68	62	62	62
1	Do 5s 64	62	62	62
2	Do gen 4½s 65	65	65	65
5	Do gen 4½s 81 D	62	62	62
23	Do 4½s 70	46	45	46
1	Do 4s 48	86	86	86
1	Peo GL&CofChi6s43	100½	100½	100½
11	Pere Marq 5s 56	33½	32½	33½
1	Phila Co 5s 67	76	76	76
26	Phil Elec 4s 71	87½	86½	87½
12	Phillips Pet 5½s 39	56½	55½	56½
5	Portld G E 4½s60	45	45	45
1	Postal T&C 5s53	17	17	17
2	Pb Ser E&G 4½s70	97½	97⅝	97⅝
2	Pure Oil 5½s37	69½	69	69
4	Do 5½s 40	64½	64	64½
8	Roch G&E 5½s48	96½	90	96½
19	St L S F 4½s78	11½	11	11½
15	Do 4s 50 A	14	13½	14
4	Shell Pipe Line 5s52	64½	63½	63½
5	Shell Union 5s 47	57½	57½	57½
20	Do 5s 49 ww	58	56½	57½
11	Sinc C Oil col 7s37	86½	86½	86½
4	Do 6½s 38	84½	84½	84½
3	Sinc Pipe Line 5s42	96	96	96
1	Smith Corp 6½s 33	96	96	96
1	So Bell T & T 5s41	100½	100½	100½
1	South Pac 4½s 68	39	39	39
6	Do 4½s 81	39	38	39
1	Do 4½s 69 ww	39	39	39
10	Do col tr 4s 49	38	38	38
5	Do 4½s Ore L 77	60	60	60
2	Do S F Ter 4s 50	70	70	70
7	South Ry con 5s 94	61	61	61
40	Do gen 4s 56	18½	17½	18½
4	S W Bell Tel 5s 54	101½	101½	101½
1	St Oil NJ deb 5s 46	101	101	101
1	TRRAofStL cn 5s44	86	86	86
1	Texark FS 5½s50A	53	53	53
6	Tex Corp 5s cvt 44	77½	77½	77½
11	Third Ave ad 5s 60	21½	20½	21
6	Tob Pr NJ 6½s2022	83½	83½	83½
16	Un E L & P rf 5s33	101⅝	101¼	101¼
3	Un Pac 1st 4s 47	90½	89½	90½
1	Do rfg 4s 2008	77	77	77
2	Unit Drug Del 5s53	71	71	71
3	Util Pw & L 5½s47	25½	25	25½
35	Util P & L 5s 59ww	25	23½	25
2	Vanadium 5s 41	38	37	38
5	Virginia Ry 5s 62	82	80	82
13	Walwrth 6½s 35ww	12	12	12
1	Do 6½s 35 xw	11	11	11
9	Warner Bros P6s39	12½	11½	12½
10	West Md 5½s 77A	44	43	43
3	Do 4s 52	42	42	42
3	West Pac 1st 5s 46	26	26	26
5	West Sh 1st4s2361	71	71	71
1	Do 1st 4s 2361 rg	65	65	65
5	Wilson & Co1st6s41	68	68	68
1	Youngs S&T 5s78	55½	55½	55½

FOREIGN BONDS.

Sales		High.	Low.	Last.
1	Antioquia 7s 45 A	3½	3½	3½
1	Argentine 6s 57 A	41⅝	41⅝	41⅝
8	Do 6s 58 B	43	42½	43
31	Do 6s sf 59 Jun	42½	42	42½
1	Do 6s 60 Sept	41½	41½	41½
5	Do 6s 60 Oct	41½	41½	41½
10	Do 6s 61 Feb	42	42	42
3	Do 6s 61 May	42	42	42
27	Do 5½s 62	38	37½	38
5	Australia 5s 55	60½	60½	60½
5	Do 5s 57	60½	60½	60½
6	Do 4½s 56	54	53½	54
17	Austria 7s 57 ctfs	29	29	29
12	Bavaria 6½s 45	26	25	25
50	Belgium 7s 55	97½	97½	97½
12	Do 7s 56	97½	97½	97½
3	Do 6½s 49	93½	93½	93½
5	Do 6s 55	86½	86	86½
1	Berlin City 6s 58	15½	15½	15½
2	Berlin C Elec 6s55	21½	21½	21½
1	Ber El Elev 6½s56	23½	23½	23½
1	Bolivia 8s 47	4	4	4
1	Bordeaux 6s 34	103	103	103
6	Brazil 6½s 26-57	14⅝	14⅝	14⅝
2	Do 6½s 27-57	15½	15½	15½
1	Bremen 7s 35	33	33	33
142	British 5½s 37	101½	101½	101½
1	Budapest 6s 27-62	17½	17½	17½
3	Buen A Prov 6½s61	24½	24½	24½
5	Caldas 7½s 46	9	8½	8½
6	Canada 5s 52	89⅝	89	89⅝
3	Do 4½s 36	93	93	93
1	Do 4s 60	73⅝	73⅝	73⅝
2	Cologne 6½s 50	17½	17½	17½
10	Columbia 6s 61 Jan	26½	26	26½
22	Do 6s 61 Oct	26½	26½	26½
3	Col Mtg Bk 6½s47	24	23½	24
1	Costa Rica 7s 51	27	27	27
7	Denmark 6s 42	68½	68½	68½
14	Do 4½s 62	53	52½	53
4	Deutsche Bk 6s32	66½	66½	66½
4	Duke Pr Pow 6s06	44	43½	43½
5	D E Indies 6s47	82½	82½	82½
10	El Pow Ger 6½s50	20½	20½	20½
1	Do 6½s 53	20½	20½	20½
3	Estonia Rep 7s67	31½	31½	31½
2	Finland stg 7s50	45½	45½	45½
3	Fram I Dev 7½s42	85	85	85
30	French 7½s 41	116½	116½	116½
1	Do 7s 49	110½	110½	110½
5	Gelsenkirchen 6s 34	28½	28	28
10	Ger C AgrBk 7s 50	29½	29	29
5	Do 6s 58 Apr	27	27	27
12	Do 6s 60 July	27	27	27
25	Do 6s 60 Oct	26½	26½	26½
45	Ger Gvt Intl 5½s65	28⅝	27½	28⅝
26	Ger Rep 7s 49	45	44	45
5	Ger Gen El 6s 48	23	22½	22½
1	Gras 8s 54	34	34	34
3	Haiti 6s 52	53½	53½	53½
14	Helsingfors 6½s 60	42½	42½	42½
3	Hung Munic 7s 46	11½	11½	11½
3	Ital Cr Cons 7s37A	84½	84½	84½
2	Do 7s 47 B	75	75	75
4	Ital Pub Util 7s52	60	60	60
19	Japan 6½s 54	58½	57½	57½
2	Do 5½s 65	44½	44½	44½
1	Lyons 6s 34	103	103	103
1	Marseilles 6s 34	103	103	103
2	Met Water 5½s 50	44	44	44
3	Milan City 6½s52	60½	59½	60½
19	N S Wales 5s57	56½	56½	56½
19	Do 5s 58	56½	56½	56½
6	Norw Ry sf 6½s50	101½	101½	101½
1	N G Lloyd 6s 47	19½	19½	19½
2	Norway 5s 63	70	70	70
2	Oslo G&E Wks 5s63	63½	63½	63½
3	Pat Louis M 7s 58	103½	103½	103½
4	Do 6s 58	103½	103½	103½
4	Par Orl RR 5½s 68	102½	102½	102½
1	Peru 7s 59	5½	5½	5½
2	Poland 8s 50	46½	46½	46½
1	Do 7s 47	42½	42½	42½
13	Prussia 6s 52	21	20½	21
11	Prussia 6½s 51	21	21	21
15	Rhinelbe 7s 46	19½	19	19½
1	Rhine-Ru Wat 6s53	18	18	18
18	Rhine West 6s 53	21½	21½	21½
6	Do 6s 55 ww	21½	21½	21½
1	Rome 6½s 52	65	65	65
1	Ruhr Chem 6s48 A	20	20	20
2	Rumania Inst 7s 59	34½	34½	34½
5	Sao Paulo St 8s 50	9½	9½	9½
5	Do 7s 40	56½	56½	56½
3	Santa Fe Arg 7s 42	28	28	28
21	Sax Pub Wks 7s45	21½	20½	21½
5	Do 6½s 51	16½	16½	16½
10	Sax St Mtg I 7s 45	30	29	30
3	Serbs Cts Slov 7s62	26½	26½	26½
10	Shinyetsu El 6½s52	37½	37½	37½
1	Soissons 6s 36	106	106	106
8	Sweden 5½s 54	79½	79½	79½
11	Swiss 5½s 46	104⅝	104⅝	104⅝
2	Tokyo El Lt 6s 53	35	35	35
2	Tyrol Hy El P 7s 52	32	31	32
10	Uigava El P 7s 45	45½	45½	45½
7	Un Stl W 6½s 51 A	19	18½	19
1	Do 6½s 47 A	19½	18	18
3	Uruguay 6s 60	22½	22½	22½
5	Vienna City 6s52	45	45	45
5	Warsaw City 7s58	30½	30	30
11	Westph UnEIP 6s53	15½	14½	15½
2	Wurttemb El 7s56	27½	27½	27½
5	Yokohama 6s 61	44½	44½	44½

Total sales today, $3,151,000; previous day, $8,461,000; week ago, $8,237,000; year ago, $5,576,000; two years ago, $4,916,000; January 1 to date, $1,384,594,000; same year ago, $1,280,761,000; same two years ago, $1,355,275,000.

SOCONY PRICES CHANGED

NEW YORK, June 11.—The Standard Oil Company of New York has adopted a new method of quoting tank car prices on Socony gasoline of 65 octane and above. The delivered price will be not more than 5½ cents a gallon under Standard's posted service station price at point and date of delivery, and in no event is to be less than 7 cents a gallon f. o. b. New York Harbor. In the case of Buffalo, however, the tank car price there is to be based on Oil City to net back not less than 7 cents a gallon.

The present tank car price in New York is 7 cents so that no change at once is involved under the new method. In Buffalo the price is raised ½ cent a gallon to 7 cents.

Newark, New Jersey, Bank Closes Doors

NEWARK, N. J., June 11.—(AP.)—The New Jersey National Bank and Trust Company did not open today. The board of directors, at a special meeting late last night, voted to ask the comptroller of the currency to take over the institution.

The directors' statement said heavy withdrawals had been made in recent months.

The bank's statement December 31 last showed deposits of $13,878,941.

Car Loadings Will Be Watched Closely

NEW YORK, June 11.—Statistics on freight car loadings will be studied closely over the next few weeks, as the period of seasonal upward movement is at hand. Hopes are expressed in railroad circles that the course of loadings may run to a more normal line than in the like period in 1931, in which event there should be some narrowing of the percentage declines from the corresponding weeks of 1931.

Kansas Wheat Crop Lowest Since 1917

TOPEKA, Kan., June 11.—(AP.)—A further decline in the condition of the Kansas wheat crop reduced the official forecast of the total yield to 72,254,000 bushels, the smallest since 1917 and less than a third of last year's record crop of 239,742,000 bushels.

Conditions of the crop on June 1 was rated at 50 per cent of normal with an indicated average production of only 8.7 bushels an acre.

CORPORATE EARNINGS

Zenith Radio Corporation reports for the year ended April 30 net loss of $399,370 after expenses, depreciation, interest, inventory losses and charge-off of $108,495 for excess overhead on idle plant. This compares with net loss of $482,740 in the preceding fiscal year.

Western Union Telegraph Company reports for April net loss of $18,871 after charges, compared with net income of $968,315 in April, 1931. For four months net income was $69,217 against net income of $2,228,500 a year ago.

American Austin Car Company reports for 12 months ended March 31, net loss of $545,285 after expenses, inventory adjustments, etc. Profit and loss deficit on March 31 amounted to $2,748,599.

CHAIN STORE SALES

	1932	1931
Interstate Department Stores:		
May	$1,748,438	$1,980,447
Five months	7,175,222	8,432,835
American Stores:		
Four weeks	$9,463,180	$10,389,683
Five months	49,789,457	58,551,595
Consolidated Retail Stores:		
May	$1,322,240	$1,748,519
Five months	8,461,063	8,497,331

Rubber Market.

NEW YORK, June 11.—Rubber futures opened quiet, July, 2.58@2.60; September, 2.68; December, 2.87; March, 3.05.

TRADE EXPECTS JULY GAIN IN STEEL

Predict Contra-Seasonal Upturn With Substantial Improvement in September

By B. E. V. LUTY

Steel production in May was lighter than estimated, the official report showing production at 20.11 per cent of capacity. Tonnage decreased 10 per cent from April. With production this week at about 17 per cent June will be still lower, making the fourth successive month of decrease.

Predictions are being made that July will bring an upturn, contrary to the usual seasonal experience. The fabricating shops have had a lull lately, required deliveries against their order books being light while there will soon be heavier requirements, and fully 90,000 tons of new business has been reported in the last three weeks, more than double the previous average since the first of the year.

The Steel Corporation's May decrease of 149,764 tons in unfilled obligations was seasonal. In 1922 there was a May increase, the steel industry being engaged in recovering from depression. In each of the nine years intervening there was a May decrease, averaging 329,931 tons.

Really substantial improvement in steel is not expected before September.

PRICE BOOST ABANDONED

Contrary to expectations entertained more or less strongly for three months, no steel price advances will be attempted for next quarter. The much reported $2 a ton advance on semi-finished has been quietly abandoned. Bars, shapes, plates and wire products were recently dropped from the list of possible advances and now strips and sheets have disappeared.

Lake Superior iron ore prices have been informally announced for the season, unchanged from the last three years.

The local scrap market has been dull and unchanged since last week's decline.

Railroad steel requirements are on the wane, as rail requirements are practically completed and track material is less active. There are predictions that the Reconstruction Finance Corporation will soon make some large loans for railroad improvements.

FORD BUYING EXPANDS

While Ford steel requirements are increasing, the remainder of the automobile industry is slipping a trifle more than Ford is gaining and Ford's peak is regarded as not more than a couple months distant.

Tin plate mills continue to average an operation of about 50 per cent.

Steel imports are small relative to total consumption but are disturbing by reason of the very low prices quoted, far below actual cost. There are large imports of continental steel into Great Britain despite the lower price of sterling and the British duty of 33⅓ per cent. The Iron and Coal Trades Review, London, expresses the opinion that such low prices for continental steel cannot continue without serious consequences and points out that some continental steel is being made as a by-product, the steel companies having contracts with municipalities for gas, power and light. The American Iron and Steel Institute has been making great efforts to have American duties increased.

Owens-Illinois Glass to Add Men

TOLEDO, June 11.—To give the fullest amount of employment consistent with its operating conditions, Owens-Illinois Glass Company has inaugurated four 6-hour shifts on a 7-day basis in each of 14 plants. The new policy, which is being put into effect immediately, will allow the employment of a complete additional shift of 2,000 workers and bring Owens-Illinois total factory personnel to 8,000 workers, the normal force. Heretofore, the company's plants have been working on a 24-hour-a-day schedule, divided into three 8-hour shifts.

Good Rains Help Canadian Wheat

MONTREAL, June 11.—Good rains have been received in all three Canadian prairie provinces, including last year's dry areas, and grains are making rapid growth, the Bank of Montreal says in its weekly crop report. In a few districts, there has been some slight damage from soil drifting. Damage from pests is small. Conditions in general are satisfactory.

U. S. Gold Exports Easing World Credit

WASHINGTON, June 11.—The Federal Reserve Board in a review of the financial situation, says gold exports of $385,000,000 from the United States between May 1 and June 8, have exerted an influence toward easing conditions in the internal money markets and increasing the volume of loanable funds in foreign countries.

BOSTON STOCKS

Boston, June 11.—Following is a list of active stocks traded yesterday on the Boston Stock Exchange:

Sales.		High.	Low.	Close.
30	Am Founders	⅝	⅝	⅝
1875	Am Tel & Tel	84⅝	81½	84⅝
280	Anaconda	4⅛	4	4⅛
100	Bigelow San	9	9	9
91	Edison Elec Ill	139	135½	139
614	Gen Elec	10¼	9⅝	10⅝
167	New Eng T & T	76	75	75½
295	Old Dominion	½	½	½
100	Shawmut Assn	4⅝	4	4
100	Stone & Webster	6	5⅛	6
117	Torrington	25	25	25
200	Union Twist Drill	8	8	8
75	Unit Fruit	14⅝	13	14⅝
500	Utah Metal	⅛	⅛	⅛

EVENING SUN-TELEGRAPH MARKETS

Market Spurts | *Local List Higher*

SHORTCOVERING AIDS SPURT IN MARKET

Severe Punishment Given Auburn Short Interest; Steel, Allied, Can Gain

NEW YORK, June 11.—(AP.)—The stock market leaped forward again in the early dealings today, as further punishment was administered to shorts in Auburn.

Auburn dropped 1¾ points to 65, then rebounded to 75, in contrast to its recent low of 28¾. Short covering appeared throughout the list, with Allied Chemical rising 3 during the first half hour, and such stocks as American Can, American Telephone, American Tobacco "B" and United States Steel preferred, 2 points or so. United States Steel common rose 1 point.

Commission house circles generally attributed yesterday's sensational strength in Auburn and Case to technical conditions, although commentators mentioned that Friday's rally had followed the refusal of the market to violate the old average lows. Probability of smaller gold withdrawals had a favorable influence on sentiment, and there seemed to be a somewhat more hopeful attitude toward possible results of the Lausanne conference which opens next week.

Brokers who viewed skeptically the leadership afforded by such volatile stocks as Auburn thought the move would have been more convincing if it had started elsewhere, but they noted the influence of these shares on less volatile stocks in Friday's market. A few issues exceeded their best prices of the previous week's rally.

Foreign exchanges stiffened. French francs opened 3-16 point higher at 3.94 cents, but were still under the gold point. Dutch guilders rallied 3 points to 40.51, which is their current gold level. Sterling was up ⅜ cent to $3.67⅞.

Match Trustee Sues To Recover Shares

NEW YORK, June 11.—(AP.)—The Irving Trust Company, as trustee in bankruptcy for the International Match Corporation, Kreuger holding company, yesterday began suit against four banks to recover 350,000 shares of Diamond Match Company stock.

The shares were transferred late in February or early in March to the defendant banks—The Bankers Trust Company and The National City Bank, The Union Trust Company of Pittsburgh and The Continental Bank and Trust Company of Chicago—as additional security for pre-existing indebtedness of $3,800,000.

Business Machine Opens New Schools

NEW YORK, June 11.—International Business Machine Corporation has just opened a school of instruction at Berlin, Germany, for new members of its sales organization in central European countries, in addition to opening a school for student salesmen at Endicott, New York. Both schools are for members of the tabulating machine division of the company. The company gives all men a thorough training in its schools and within the past five years has enabled nearly one-third its employes to attend post graduate courses covering practically all phases of the business.

DIVIDEND NEWS

Regular on Kaufmann

Kaufmann Department Stores declared the regular quarterly dividend of 20 cents on the common stock, payable July 28 to record of July 9.

* * *

Tide Water Oil

Tide Water Oil Company declared a dividend of 25 cents per share on the common stock, payable June 30 to record of June 20.

Tide Water Associated Oil Company declared the regular quarterly dividend of $1.50 a share on the 6 per cent cumulative convertible preferred stock, payable July 1 to record of June 30.

* * *

Fidelity Trust

Fidelity Trust Company, Pittsburgh, declared the regular quarterly dividend of $1.50, payable June 30 to record of June 20.

* * *

Consolidated Film Omits

Consolidated Film Industries omitted the quarterly dividend of 50 cents on the preferred stock due at this time.

* * *

St. Regis Paper Omits

St. Regis Paper Company omitted quarterly dividend of $1.75 on the preferred stock, due at this time.

* * *

Acme Steel Cuts

Acme Steel Company declared a quarterly dividend of 25 cents, payable July 1 to record of June 20. On April 1 the company paid a dividend of 30 cents.

DIVIDENDS UNCHANGED

		Payable	Record
Byllesby (HM)&Co pf50c	q	June 30	June 15
Duplan Silk pf $2	q	July 1	June 20
Gold & Stock Tel $1.50	q	July 1	June 20
Diamond Shoe Corp 25c	q	July 1	June 20

N. Y. STOCK AND BOND SALES

Following are yesterday's stock and bond sales as reported by the New York Curb Exchange (bonds in dollars, stocks in shares):

Bond sales (noon)	$1,300,000
Stock sales (noon)	70,000
Stock sales (close)	150,000

NEW YORK BOND MARKET

Bond sales (noon)	$3,767,000

U. S. TREASURY

June 9

Expenditures	$ 13,835,582.67
Customs receipts	5,255,003.49
Balance	242,026,765.05

PETROLEUM PRICES

Pennsylvania (Nat. Transit Lines)	$1.97
Pennsylvania (S. W. Penna Lines)	1.75
Pennsylvania (Eureka Lines)	1.70
Pennsylvania (Buckeye Lines)	1.55
Ragland	.60
Western Kentucky	.90
Corning	1.05
Lima	1.15
Illinois	1.10
Indiana	.78
Princeton	1.10
Wooster	1.25

NEW YORK CLOSE WITH NET CHANGES

‡Indicates actual number of shares sold. All other sales figures are in hundreds of shares (00 omitted). Closing prices in this table. Year's high and low corrected to the previous close. (Volume of sales computed to 11:40 a. m.)

Ticker reported "close" at 12:06 P. M.

1932 High	1932 Low	Stocks and Rate $ An Div	Sales	High	Low	Close	Net Chge
		—A A A—					
3	½	Abitibi P & Pap.	4	1	1	1	0
24	10	Abraham&Str .37½	2	13	13	13	......
5⅝	1⅝	Adams Express	7	2⅝	2	2	-¼
16¼	4½	Affiliate Prd 1.60	1	5¼	5¼	5¼	......
62½	34⅛	Air Reduction 3	88	40⅞	38⅝	38⅝	-⅛
10⅞	7½	Alaska Juno .50	3	8⅝	8¼	8⅛	-⅛
3⅛	⅝	Alleghany Corp	4	⅝	⅝	⅝	0
6¼	1	Alleghany pf xw	1	¾	¾	¾	......
87¼	47	Allied Chem&D 6	159	54½	51¼	51¼	-⅛
13¾	4	Allis Chalm .50	1	5¼	5	5	-¼
16⅝	12	Amerada Cp 2	1	14½	14½	14½	+½
18¼	5	Am Bank Note	1	7	7	7	0
73¼	34½	Am Can 4	177	39⅞	37¼	37⅞	+½
8⅛	3⅛	Am Car & Fdy	......	3⅝	3⅝	3⅝	......
37⅝	18	Am Chicle 2a	1	22½	21⅞	21⅞	-⅛
15	11	Am Com Alcohol	7	13½	13	13⅛	+⅛
9¼	2	Am & For Pow	14	2⅝	2½	2⅝	+⅛
38½	5	Am & For P pf	2	6½	6⅜	6⅜	-⅛
17¼	2⅝	Am&ForP 2d pf	1	3⅝	3⅝	3⅝	-⅛
2¼	1	Am H & Leath	1	1⅛	1½	1½	......
12	4⅝	Am H&Leath pf	......	8⅝	8⅝	8⅝	......
51⅝	25	Am HomePd 4.20	8	30⅝	28½	28½	-1¼
21⅝	9	Am Ice 2	2	11⅛	11⅛	11⅛	-⅛
8⅛	2⅝	Am Internat	58	3½	2⅝	3¼	0
9¼	4	Am Locomotive	1	4¼	4¼	4¼	+¼
44⅝	30¼	Am Locomo pf 7	1	33⅝	33⅝	33⅝	-⅛
22½	8⅛	Am Mach F 1.40	3	9¼	9	9	+¼
3⅛	1	Am Mach & Met	2	1	1	1	......
16½	3	Am Pow&Lt 1s	20	5¼	5⅛	5⅛	0
49⅛	14½	AmP&Lt 5% pf 4	1	20	20	20	......
58	16	Am P&L 6% pf 6	5	27	27	27	-3
8¼	3¼	Am Rad & Std S	9	3⅝	3⅝	3⅝	-⅛
13	3	Am Roll Mill	8	4⅝	4⅝	4⅝	+⅛
29¼	14	Am Saf Raz 3	2	15	15	15	-⅛
18⅝	5¼	Am Smelt & Rfg	12	8⅝	8	8	+1
85	51	Am Sm&R pf 7	3	33½	33	33½	......
36⅛	20	Am Stores 2	1	26⅛	26	26⅛	-¼
39¼	13	Am Sug Ref 2	4	14¼	14¼	14¼	0
137⅝	80½	Am Tel & Tel 9	225	87¼	83⅝	84	-⅛
86⅛	40½	Am Tob 5a	4	47½	46⅝	47½	+2¼
89⅛	44	Am Tob B 5a	7	52⅝	48⅝	48⅝	-1⅝
34¼	11	Am Wat Wks 3	14	14⅝	13½	13⅝	-½
31	11	Am W W ctfs 3	1	12⅛	12⅛	12⅛	......
5⅝	1⅝	Am Woolen	2	2½	2½	2½	......
12⅝	3⅛	Anaconda Cop	40	4½	4	4	0
4⅛	1⅛	Andes Copper	1	2	2	2	......
2	⅜	Armour of Ill A	1	¼		¼	+¼
1⅛	⅝	Armour of Ill B	......	⅝	⅝	⅝	......
8⅛	3	Asso Dry Goods	1	3⅝	3½	3½	0
94	21⅛	Atchison T&SF 4	20	30⅛	27⅜	27⅜	-⅛
86	42⅛	Atch T&SF pf 5	5	48½	47	48½	+2
41½	9⅛	Atlantic Cst Line	1	15	15	15	......
12⅛	8⅛	Atlantic Ref 1	3	10⅛	10⅛	10⅛	-⅛
151⅛	28⅛	Auburn Auto 4a	237	76	65	66¾	9
		—B B B—					
8⅛	2	Baldwin Locomo	1	2⅜	2⅜	2⅜	......
21⅛	3⅛	Baltimore & Oh	43	6⅛	5½	5½	0
5⅛	3⅛	Barnsdall Corp A	4	4	3⅞	4	0
43⅛	16⅛	Beatrice Cream 4	3	19½	19	19½	+⅛
44⅛	29¼	Beech-N Pckg 3	1	32	32	32	-¼
4⅛	2⅛	Belding-Heming	1	3¼	3¼	3¼	0
62⅛	57⅛	BelgNR ppf 4.49f	1	58⅝	58⅝	58⅝	-½
18⅛	4⅛	Bendix Aviation	7	6	5⅝	6	+½
24⅛	5⅛	Best & Co	3	7¼	6⅝	6⅝	0
24⅛	7½	Bethlehem Steel	30	9½	9	9¼	+⅛
22⅛	4½	Bohn Alu&Brass	4	6¼	6⅛	6¼	+⅛
43⅛	20⅛	Borden & Co 3	28	24⅛	23½	23⅞	0
12⅛	3⅛	Borg-Warner 1	1	4⅛	4⅛	4⅛	+⅛
1	¼	Botany Cons Mln	1	¼	¼	¼	......
11⅛	2⅛	Briggs Mfg Co 1	3	4½	4	4	-½
1	⅛	Brockway M Trk	1	⅛	⅛	⅛	0
50⅛	11⅛	Brooklyn M T 4	72	13½	12¼	12¼	-¾
78⅛	31⅛	Brooklyn MT pf 6	6	37½	33¾	33¾	-3¾
89⅛	46	Brooklyn U Gs 5	4	56	54⅛	54⅛	+⅛
36	25	Brown Shoe 3	1	26½	26½	26½	......
4⅛	⅝	Budd Wheel	1	1¼	1¼	1¼	......
13	6⅛	Burroughs AM .80	3	7½	7½	7½	0
21⅛	4	Bush Term 2½	2	5½	5⅛	5½	......
19	7	Byers (AM) Co	87	11	9⅛	9½	0
		—C C C—					
11⅛	4⅛	California Pckg	......	5¼	5¼	5¼	......
4	1⅛	Calumet & Hecla	1	1⅛	1⅛	1⅛	-¼
13⅛	6	Canada DGA 1.20	2	7⅛	7	7⅛	+⅛
20⅛	7⅛	Canadian Pac 1½	10	9¼	9	9⅛	+⅛
43⅛	16⅛	Case(JI) Th Ms	208	28⅛	24½	24⅛	-1⅛
15	4⅛	Caterpillar T .50	8	5⅛	5½	5⅛	+⅛
15	3⅛	Cerro de Pas Con	3	4	4	4	+½
31⅛	10⅛	Chesapeak&O 2½	45	13⅛	12	12	-¼
20⅛	5	Chesapeake Cpe 2	3	7⅛	7¼	7⅛	+⅛
3⅛	⅝	Chi M & St Paul	1	1⅛	1	1	......
5⅛	1⅛	Chi Mil & St P pf	1	1½	1½	1½	0
12⅛	2	Chi & Northwest	7	3¼	3⅛	3⅛	+⅛
16⅛	1⅛	Chi Rock I & P	5	3⅛	2⅛	3⅛	+⅛
15⅛	5	Chrysler Mot 1	16	7¼	6⅝	6⅝	-⅛
120	86	Coca-Cola 7a	112	97⅛	94⅛	95⅛	1⅛
50	44	Coca-Cola A 3	2	45	45	45	......
31⅛	13⅛	Colgate P P 2½	5	14⅛	14	14⅛	-⅛
95	65	Colgate P P pf 6	1	75½	75½	75½	......
10⅛	2⅛	Collins & Aikman	1	3⅛	3⅛	3⅛	-⅛
41⅛	13⅛	Col Carbon 3	85	19⅛	18½	18½	0
16⅛	4⅛	Colum G&E 1	42	7⅛	6⅛	6⅛	+⅛
11	3⅛	Com Credit	2	4	4	4	0
10⅛	3⅛	Corn Solvent .60	11	5¼	4⅛	5	0
4⅛	1⅛	Com & So .30	5	2¼	2	2¼	0
68⅛	27⅛	Com & So pf 6	1	36	36	36	+1
9⅛	4	Congress Cigar 1	1	5	5	5	......
11⅛	3	Consol Film pf	3	4	3⅛	3⅛	-1⅛
68⅛	31⅛	Consol Gas 4	106	37⅛	36⅛	36⅛	-½
7⅛	4	Consolidated Oil	8	4⅝	4½	4½	-⅛
1⅛	¼	Container Corp B	......	¼	¼	¼	0
1	⅛	Contin Baking B	6	⅝	½	½	0
41	19⅛	Continen Can 2½	14	22⅛	21¼	21¼	-1¼
25¼	6⅛	ConInsurance 2.40	1	9	9	9	+½
7	3⅛	Contin Oil	4	4⅛	4	4	-⅛
47⅛	25⅛	Corn Prod Ref 3	13	31⅛	30⅛	30⅛	-⅛
15⅛	7⅛	Crown C & S 1.20	1	9½	9½	9½	......
23⅛	6	Crucible Steel	1	6⅛	6⅛	6⅛	-¼
1⅛	¼	Cuba Co	1	⅛	⅛	⅛	......
35⅛	20	Cudahy Pack 4	......	22	22	22	0
31	11⅛	Curtis Publish 2	1	13	13	13	......
2⅛	⅛	Curtiss-Wright Cp	6	1	⅞	⅞	-⅛
3⅛	1⅛	Curtiss-W Crp A	2	1½	1½	1½	0
		—D D D—					
5¼	1	Davison Chemical	......	2	2	2	-¼
15⅛	6⅛	Deere & Co pf .40	1	6¾	6¾	6¾	-⅛
89¼	37	Dela & Hudson 9	5	45	42	42½	......
28⅛	8⅛	Del Lack & West	1	11¼	11¼	11¼	......
122	63	Detroit Edison 8	1	67	67	67	+4
13¼	7	Devoe & Ray'ds A	2	7	7	7	......
15⅛	12	Diamond Match 1	4	14	13¼	13¼	-⅛
18	11⅛	Domin Stores 1.20	1	12⅝	12⅝	12⅝	-⅛
57	23	Drug Incorp 4	27	29	27¼	27½	0
59⅛	25¼	Du Pont de N 3	63	28½	27	27	-½
		—E E E—					
87¼	37¼	Eastman Kodk 4	36	43	40⅝	40⅝	-1
32⅛	8½	Elec Autolite 1.20	32	12¼	10½	10¼	0
15⅛	2⅛	Elec P & Lt 1	19	4¼	4⅛	4¼	+⅛
64	12½	Elec P & Lt pf 7	1	18	16½	16½	2
55⅛	16½	Elec P&L 6% pf 6	8	18⅝	18⅝	18⅝	2½
19	12⅛	Equit O Bldg 1.50	1	12⅛	12⅛	12⅛	-⅛
		—F F F—					
10½	3	Federal Wat Ser	4	8½	8¼	8¼	0
27⅛	5	Fidelity P Fi 2.60	4	8⅝	8⅝	8⅝	¼
53	37	First Nat St 2½	6	48⅛	42⅛	42⅛	⅛
12	3	Foster-Wheeler	2	5⅛	5½	5⅛	1½
21½	10	Fourth N Inv 1.20	5	14⅛	13⅛	13⅛	0
5⅛	1⅛	Fox Film A	1	1⅛	1⅛	1⅛	0
19⅛	10	Freeport Texas 2	3	11⅛	11⅛	11⅛	-⅛
		—G G G—					
1⅛	⅛	Gabriel Co	1	¼	¼	¼	......
3⅛	⅛	Gen Am Invest	1	⅛		⅛	-⅛
35⅛	10	Gen Am Tnk C 4	7	12	11⅛	11⅛	-⅛
15⅛	4⅛	General Asphalt 1	4	6	5	5⅛	-1⅛
3⅛	⅛	General Bronze	1	1	1	1	......
40⅛	20	General Cigar 4	2	20⅛	20⅛	20⅛	⅛
26⅛	8⅛	Gen Elec .40	126	11⅛	10⅛	10⅛	-⅛
11⅛	10⅛	Gen Elec spl .60	7	10⅛	10⅛	10⅛	-⅛
40⅛	19⅛	Gen Foods Corp 3	15	23⅛	21⅛	22	-⅛
2⅛	⅛	Gen Gas & Elec	2	⅛		⅛	-⅛
38⅛	28	General Mills 2	2	30¼	30	30	-½
24⅛	8⅛	General Motors 1	122	9⅛	8⅝	9	0
87⅛	62⅛	Gen Motors pf 5	1	65	65	65	+1
4	3⅛	Gen Outd Adver	1	3⅛	3⅛	3⅛	......
28⅛	7⅛	Gen Railway Sig 1	1	9½	8½	9⅛	......
24⅛	10⅛	Gillette Saf Raz 1	28	14⅛	13	13	-1
2⅛	1	Gimbel Brothers	4	1⅛	1	1	......
7	3⅛	Glidden Co	5	3½	3½	3½	0
6⅛	2⅛	Gobel Incorp	1	3⅛	3⅛	3⅛	0
19⅛	8⅛	Gold Dust 1.60	9	10⅛	9⅛	9⅛	-⅛
5⅛	2⅛	Goodrich (BF) Co	2	3⅛	3	3⅛	0
18⅛	5⅛	Goodyear T&Rub	1	8⅛	7⅛	7⅛	-⅛
26	19⅛	Goodyr T&R 1pf 7	2	24	24	24	......
14⅛	7⅛	Gotham Silk Hos	2	13	12⅛	12⅛	+⅛
4⅛	1	Graham-Paige Mt	8	1½	1⅛	1⅛	0
3	⅛	Grand Silv Stores	8	⅛	⅛	⅛	0
35⅛	22	Grand Union pf 3	1	24	24	24	-⅛
30⅛	14⅛	Grant (WT) Co 1	4	16⅛	15½	15½	-½
13⅛	5⅛	Gt Nor Ore ctfs 2	1	6⅛	6⅛	6⅛	+⅛
25	5⅛	Gt Northern pf 2	1	8⅛	8⅛	8⅛	+⅛
		—H H H—					
83	45	Hershey Choco 6	1	51⅛	52½	51⅛	-1⅛
24⅛	8⅛	Houston Oil	7	11⅛	10⅛	10⅛	-⅛
5⅛	1⅛	Houston Oil new	10	2⅛	2⅛	2⅛	-⅛
11⅛	2⅛	Hudson Motor	9	3⅛	3½	3⅛	+⅛
5⅛	1⅛	Hupp Motors	2	1⅛	1⅛	1⅛	0
		—I I I—					
18¼	4⅛	Illinois Central	16	8	7½	7⅛	+⅛
1⅛	⅛	Indian Motocycle	8	⅛	⅛	⅛	......
38⅛	10⅛	Indust Rayon 4	1	14	14	14	0
39⅛	14⅛	Ingersoll Rand 3	25	20½	18	18	+⅛
4⅛	⅛	Inspiration Cop	2	1⅛	1⅛	1⅛	-⅛
3⅛	1	Insuranceshrs ctfs	1	2	2	2	0
14⅛	2⅛	Interboro Rap T	12	3	2⅛	2⅛	+⅛
117	65	Inter Bus M 6s	8	73½	69	69	-2½
5⅛	1⅛	Inter Carriers .40	1	1⅛	1⅛	1⅛	+⅛
1⅛	⅛	Inter Com Eng	1	½	½	½	-⅛
21	4⅛	Inter Com E pf f	......	8	8	8	......
29⅛	13	Inter Harvest 1.80	44	17	15	15⅛	-⅛
168	70	Inter Harv pf 7	1	69	69	69	......
11⅛	2⅛	Inter Hydro Elec	2	3⅛	3⅛	3⅛	0
4	1⅛	Inter Mer Marine	1	1½	1½	1½	0
9¼	3⅛	Inter Nickel Can	30	4⅛	4	4	0
⅛	⅛	Inter P&Pap C	1	⅛		⅛	......
44⅛	34⅛	Internat Shoe 3	9	37	36	36	-⅛
12⅛	2⅛	Internat Tel&Tel	9	4	3⅛	3⅛	0
2⅛	⅛	Invest Equity	1	1	1	1	+⅛
18	10⅛	Island Crk Coal	1	10⅛	10⅛	10⅛	-⅛
		—J J J—					
25⅛	10	Johns-Manville Co	70	13⅛	12	11⅛	-⅛
		—K K K—					
9¼	3	Kaufmann DS .80	1	3½	3½	3½	......
9⅛	5¼	Kayser (J)	2	5⅛	5⅛	5⅛	......
10⅛	2⅛	Kelvinator Corp	8	3⅛	3⅛	3⅛	-⅛
13	5	Kennecott Copper	25	5⅛	5½	5⅛	+½
19	8¼	Kresge (SS) 1.60	1	9	9	9	+⅛
18⅛	10	Kroger G&Bak 1	7	12½	11⅛	12	+1⅛
		—L L L—					
56⅛	25	Lambert & Co 8	2	33½	33	33	+½
2⅛	1⅛	Lee Rub & Tire	1	2⅛	2⅛	2⅛	-⅛
18	5	Lehigh Valley	6	6¼	6	6¼	-½
3¼	1	Lehigh Val Coal	1	1	1	1	-¼
46⅛	30¼	Lehman Crp 2.40	3	34¼	33¼	33¼	+¼
8	3⅛	Lib Owens Frd Gl	1	4⅛	4⅛	4⅛	+¼
59⅛	32¼	Ligget & Myers 4	1	40	39¼	40	+1⅛
61⅛	31¼	Ligget & My B 4	11	42	39⅛	39⅛	-⅛
22	9	Liquid Carbonic 2	1	12	12	12	+⅛
34	13¼	Loew's Incorp 3	26	18	17	17¼	0
72	45	Loew's In pf 6½	2	49	48½	49	......
4⅛	1⅛	Loft Incorp	1	2⅛	2	2	0
18⅛	9	Lorillard (P) 1.20	18	11⅛	11⅛	11¼	-¼
23⅛	8¼	Louis G&E A 1½	8	13	13	13	+1
32⅛	7⅛	Louisville & Nash	2	11	10	11	+1
5	1⅛	Ludlum Steel	1	2⅛	2¼	2¼	......
		—M M M—					
18¼	10	Mack U Truck 1	3	18	12½	13	+1⅛
80⅛	17⅛	Macy HR Co 2	16	22⅛	20⅛	20⅛	-⅛
1⅛	⅛	Mallison (HR) Co	1	⅛		⅛	......
20⅛	4	ManE md gtd .80	4	5	4½	4½	-⅛
12¼	6¼	Marine Mid .80	2	7⅛	7⅛	7⅛	+⅛
20⅛	9	Mathieson Alk 1½	1	12	12	12	+½
20	10¼	May Dept St 1.80	1	11⅛	11⅛	11⅛	......
21	10	McCall Corp 2	3	12¼	12¼	12¼	0
62¼	28	McKeesport TP 4	19	34⅛	29⅛	32½	+⅛
23	3¼	McKesson & R pf	1	5	5	5	+½
22¼	14	Metro G P pf1.89	1	14½	14½	14½	......
6¼	3⅛	Mid-Contin Pet	4	4¼	4¼	4¼	0
11	1⅛	Mo Pacific	4	2⅛	2⅛	2⅛	......
26	2⅛	Mo Pacific pf	3	4	3⅛	3⅛	0
11¼	3⅛	Montgomery Wrd	27	6	5¼	5¼	0
6⅛	6	Motor Wheel	2	2⅛	2⅛	2⅛	+½
9⅛	2⅛	Murray Co of Am	1	3⅛	3⅛	3⅛	0
		—N N N—					
19¼	8	Nash Motors 2	8	10¼	10	10	0
48⅛	26⅛	Nat Biscuit 2.80	14	30⅛	27¼	28⅛	-1⅛
130	101	Nat Biscuit pf 7	......	109	109	109	......
14⅛	6⅛	Nat Cash Reg A	6	8⅛	7⅛	8¼	+½
31⅛	15	Nat Dairy 2.60	49	17½	16⅛	17	0
24⅛	13	Nat Distillers 2	6	17	16½	16½	-½
32⅛	20⅛	Nat Distillers pf	......	25⅛	25⅛	25⅛	+⅛
92	49⅛	Nat Lead 5	1	60½	60½	60½	......
18⅛	6⅛	Nat Pow & Lt 1	24	9½	8	8⅛	-½
23⅛	14⅛	Nat Steel 1	2	16½	16½	16½	0
17⅛	4⅛	Nat Surety	1	6¼	6¼	6¼	......
8	4⅛	N Y Airbrake	1	4¾	4¾	4¾	......
36⅛	8⅛	N Y Central	87	12⅛	11	11	0
2	⅛	N Y Invest	1	¼	¼	¼	+¼
31⅛	6	N Y N H&H RR	89	9⅛	8⅛	8⅛	+⅛
6⅛	1⅛	N Y Shipbldg	1	1⅛	1⅛	1⅛	0
17⅛	10⅛	Noranda Min .60	2	12⅛	12	12⅛	+⅛
135	61⅛	Norfolk & W 10	4	78	69	71½	-2½
40	13⅛	North Amer 10%	49	19½	17¼	18½	0
4⅛	1⅛	North Amer Avia	2	2	2	2	0
23⅛	5⅛	Northern Pacific	8	8⅛	8⅛	8½	+⅛
		—O O O—					
8⅛	5	Ohio Oil Co .80	5	7½	7¼	7¼	-⅛
2	⅛	Oliver Farm Eq	1	¾	¾	¾	-⅛
6⅛	2⅛	Oliver F Eq pr pf	1	4	4	4	+1⅛
4⅛	1⅛	Omnibus Corp	......	2⅛	2⅛	2⅛	......
22⅛	9	Otis Elevator 2	28	12⅛	11⅛	12⅛	+⅛
4⅛	1⅛	Otis Steel	1	1½	1½	1½	0
27	12	Owens Ill Gl 2	2	21½	20⅛	20⅛	-⅛
		—P P P—					
37	18⅛	Pac Gas & El 2	3	22	21	21	-⅛
41⅛	20⅛	Pacific Lt Corp 3	6	28½	27½	27½	-½
5⅛	1⅛	Packard Motor	3	2	2	2	-⅛
2⅛	1⅛	Paramount Publix	52	2⅛	2	2⅛	-⅛
34⅛	13	Penney (JC) 2.40	24	17⅛	16⅛	16½	+⅛
91	60	Penney (JC) pf 6	20	70	70	70	......
6	3⅛	Penna Dixie C pf	1	3⅛	3⅛	3⅛	......
23⅛	6⅛	Penna R R .50	20	8⅛	8⅛	8⅛	-⅛
121	45⅛	Peoples Gl&C 8	7	55⅛	52	52	-⅛
13	2	Pere Marquette	1	2⅛	2⅛	2⅛	......
4⅛	3	Petroleum Corp 1	1	3½	3½	3½	0
8⅛	3⅛	Phelps Dodge 1	1	5	4½	4½	-⅛
⅛	⅛	Pierce Oil	1	⅛	⅛	⅛	-⅛
7⅛	3⅛	Pierce Oil pf	1	4⅛	4⅛	4⅛	-⅛
9⅛	5⅛	Prairie Pipe Line	2	6⅛	6⅛	6⅛	-⅛
42⅛	24⅛	Procter & G 2.40	9	27⅛	27	27	-⅛
60	29⅛	Pub Serv N J 3.40	42	34⅛	33⅛	33⅛	-⅛
25	10⅛	Pullman Inc 3	1	14⅛	13⅛	13⅛	-⅛
5⅛	2⅛	Pure Oil	1	2⅛	2⅛	2⅛	0
15⅛	4⅛	Purity Bak 1	1	6⅛	5⅛	5⅛	-⅛
		—R R R—					
10⅛	2⅛	Radio Crp of Am	89	4⅛	3¼	3¼	-¼
7	1⅛	Radio Keith Orp	4	2⅛	2¼	2¼	......
11⅛	4⅛	Raybestos M .60	1	5⅛	5⅛	5⅛	......
42	10	Reading Co 1	1	10½	10½	10½	+½
5⅛	2⅛	Real Silk Hosiery	2	3⅛	3⅛	3⅛	+⅛
3⅛	1⅛	Reo Motor Car	1	1⅛	1⅛	1⅛	0
6⅛	1⅛	Republic Steel	1	2½	2½	2½	+⅛
15⅛	5⅛	Rep Stl Crp pf	8	7	7	7	0
10	6	Reynolds Met 1½	2	7	6⅛	7	+⅛
40¼	26⅛	Reynolds Tob B 3	20	30	29	29	-¼
⅛	⅛	Richfld Oil Cal	1	½	½	½	......
23	12⅛	Royal Dutch .81f	8	16	15½	15½	0
58⅛	35	Safeway Stores 5	15	40½	38⅛	38⅛	-1½
⅛	⅛	Seaboard A Line	1	⅛	⅛	⅛	......
9⅛	6⅛	Seaboard Oil .40	13	7⅛	7⅛	7⅛	0
2⅛	1	Seagrave Corp	2	1⅛	1⅛	1⅛	......
37⅛	12⅛	Sears Roebck 2½	80	16⅛	14⅛	14⅛	-½
5⅛	1⅛	Servel Incorp	2	2	2	2	0
12⅛	5	Shattuck (FG) .50	6	5⅛	5½	5⅛	0
4⅛	2⅛	Shell Union Oil	1	2⅛	2⅛	2⅛	-⅛
⅛	⅛	Shubert Theater	2	⅛	⅛	⅛	......
10⅛	2⅛	Simmons Co	1	3⅛	3⅛	3⅛	......
6	3⅛	Simms Petroleum	15	4	4	4	0
19	12	Skelly Oil pf ww	2	18	18	18	......
10⅛	5⅛	Socony-Vacum .80	80	7⅛	6⅛	7	+⅛
32⅛	15⅛	So Cal Edison 2	2	20½	20½	20½	+⅛
37⅛	6⅛	Southern Pacific	30	10¼	9½	9½	0
8⅛	3⅛	So Por Ric Sug	12	6½	5⅛	6	+½
13	2⅛	Southern Rwys	2	4	4	4	0
3⅛	1	Sparks Withingtn	1	1⅛	1⅛	1⅛	......
14	8⅛	Stand Brands 1.20	16	10⅛	10⅛	10¼	0
34¼	7⅛	Stand Gas&E 3½	14	10⅛	9⅛	9⅛	0
41⅛	9⅛	Stand Gas&E pf 4	2	13⅛	13	13⅛	+½
91⅛	81	Stand Oil Ex pf 5	1	84½	84½	84½	......
27⅛	15⅛	Stand Oil Cal 2	40	18⅛	17½	17⅛	-½
12⅛	7	Stand Oil Kan	1	7	7	7	......
31⅛	19⅛	Stand O (NJ) 1s	56	26	24⅛	24⅛	-⅛
6⅛	1⅛	Stewart Warner	9	2½	2⅛	2½	+⅛
15⅛	5⅛	Stone & W .50	5	6⅛	5½	5½	-⅛
13⅛	2⅛	Studebaker Co	5	3⅛	3⅛	3⅛	......
13⅛	7⅛	Superheater Co 1	1	7	7	7	......
		—T T T—					
13⅛	9⅛	Texas Corp 1	14	10⅛	10⅛	10¼	-¼
26⅛	12⅛	Tex Gulf Sulph 2	16	15	14⅛	14⅛	-⅛
6⅛	2⅛	Tex Pac Land Tr	8	3	2⅛	2⅛	0
1⅛	⅛	Thomp Starrett	1	⅛	⅛	⅛	......
3⅛	2	Tide Water A Oil	2	2¼	2¼	2¼	0
35⅛	21	Tide Wat A pf 6	1	28½	28½	28½	......
41	30	Tide Wat Oil pf 5	1	33½	33½	33½	......
23	9¼	Timken RollB 1.50	12	12½	11⅛	11⅛	+1⅛
6	2⅛	Transamerica Co	5	3	2⅛	2⅛	-¼
4⅛	⅛	Tri-Continental	14	2	1⅛	1⅛	0
56⅛	42	Tri-Contin pf 6	1	51½	51½	51½	+¼
		—U U U—					
23½	8⅛	Underwood El F 1	1	9	9	9	......
10⅛	5⅛	Union Bag&Paper	1	6½	6⅛	6½	+½
26⅛	15⅛	Un Carb&C 1.20	73	18⅛	17½	17⅛	0
15⅛	8⅛	Union Oil Cal 1.40	1	9⅛	9⅛	9⅛	0
91⅛	33⅛	Union Pacific 6	47	41	37	37⅛	-1⅛
68	40	Union Pacific pf 4	2	45⅛	43	43⅛	+⅛
16⅛	6⅛	United Air&Tran	81	9⅛	8⅛	8⅛	-⅛
46	30⅛	UnitedAir&T pf 3	1	43	42	42	-1
28⅛	11⅛	United Bis(Am) 2	2	15	14⅛	14⅛	-⅛
14	4⅛	United Carbon	......	8½	8¼	8¼	+¼
10⅛	3⅛	United Corp .40	11	5¼	4¼	4¼	-¼
38⅛	26	United Corp pf 3	2	26⅛	25	25	-¼
30⅛	10⅛	United Fruit 2	7	15	14	14	-¼
21⅛	9⅛	UniGasImp 1.20	86	13⅛	13⅛	13¼	0
94	78	UniGasImp pf 5	......	76½	76½	76½	......
31⅛	13⅛	U S Ind Alcohol	29	16⅛	15⅛	15⅛	-⅛
15⅛	7⅛	U S Pipe&Fdy 2	6	8⅛	8⅛	8½	......
15⅛	11⅛	U S P&F 1pf 1.20	1	12	12	12	+¼
8⅛	2	U S Realty	8	2½	2½	2½	0
5⅛	1⅛	U S Rubber	2	2	2	2	0
11⅛	3⅛	U S Rub 1st pf	1	4	4	4	+¼
19⅛	10	U S Smelt&Ref 1		10⅛	10⅛	10⅛	-½
32⅛	24	U S Steel	204	28⅛	26⅛	26⅛	0
113	62⅛	U S Steel pf 7	27	68½	64	64	-1½
3	⅛	Unit Stores Cp A	2	⅛	⅛	⅛	0
13⅛	1⅛	Utilities Pw&Lt A	1	3	2⅛	3	0
		—V V V—					
18⅛	5⅛	Vanadium Corp	18	7⅛	6⅛	7	+⅛
		—W W W—					
19	7⅛	Waldorf Sys 1½	1	9½	9½	9½	......
4⅛	⅛	Warner Bros Pic	8	1	⅛	⅛	0
50	45⅛	Wesson O&S pf 4	2	45½	45½	45½	......
4	⅛	Western Pacific	1	⅛	⅛	⅛	......
6⅛	⅛	Western Pac pf	2	1⅛	1⅛	1⅛	0
56	14⅛	West Union Tel 4	10	17	15⅛	15⅛	-⅛
23⅛	18⅛	Westinghse E&M 1	77	23⅛	21¼	22	-½
3	⅛	Willys Overland	21	1⅛	1	1	-⅛
55	7	Willys-Over'nd pf	1	12⅛	12⅛	12⅛	+⅛
45⅛	22	WoolworthCo 2.40	72	27⅛	25⅛	25⅛	-1
23⅛	5	Worthington Pmp	29	11⅛	9⅛	9⅛	-⅛
57	25⅛	Wrigley W Jr 4	1	30⅛	30⅛	30⅛	+⅛
		—Y Y Y—					
17⅛	4	Young S & Tube	1	6	6	6	......

‡Odd lots. *Ex dividend. xEx rights. a Plus extras. b Including extras. d Partly stock. e Paid in scrip. f Paid last year. h Paid so far this year. j Payable in stock. k Cash or stock. l Payable when earned. q Payable 1-10 of a share in Class A stock quarterly. x Cash and 4% in stock.

LOCAL MARKET ACTIVE AND HIGHER

Stocks Make Gains Under Influence of Continued Advances on 'Big Board'

Trading was fairly active and prices were firmer in the short session on the Pittsburgh Stock Exchange today. Under the influence of the sharp forward movement in various issues on the "big board" the local market displayed an upward tendency, but the trading here lacked any of the buoyancy noted in certain sections of the New York market.

Advances in the local list ranged from the smaller fractions to a full point. Business was well scattered throughout the list and there was no concentration of activity. The fuels were moderately active and there was a fair turnover in the industrial section.

ROADS REQUEST R. F. C. LOANS

WASHINGTON, June 11.—(AP.)—The Western Pacific Railroad today amended its application to the Interstate Commerce Commission for a $759,000 loan and requested instead a loan of $2,264,554.

At the same time the Chicago and Eastern Railway Company asked the Interstate Commerce Commission to approve a $600,000 Reconstruction Finance Corporation loan.

The Western Pacific in its amended application informed the commission that it had been unable to get funds from the Railway Credit Corporation and needed the money to meet past-due and coming-due obligations.

The carrier already has borrowed $1,303,000 from the Reconstruction Finance Corporation.

The Chicago and Eastern informed the commission that its operating income since April 1 had been reduced to a new low level by coal strikes in the Illinois and other coal fields.

The carrier has received already $4,307,080 from the Reconstruction Finance Corporation.

News and Views

AMERICAN HIDE CUTS LOANS

It is understood that the American Hide and Leather Company's bank loans total less than $400,000, as compared with $500,000 early in May. Factors accounting for smaller bank borrowings included reduced inventory and substantially lower price level, both of hides and skins and finished leather.

READING MAY LOADINGS

Reading Company loadings for May amounted to 107,958 cars, compared with 123,150 in April and 157,909 cars in May, 1931. For the first five months of the year, loadings totaled 591,852 cars, compared with 781,592 in the like 1931 period.

YARN INQUIRY BETTER

Reports from the Boston worsted yarn market indicate a more favorable sentiment based on improving inquiry for yarn and belief that the next few weeks will show a real improvement in the situation.

BUSINESS

Molybdenum Corp. Reports Gain Over 1929 Sales Volume

—By GEORGE H. SNYDER—

NEW PROCESSES and new ideas in many cases are ignoring the depression. Organizations which have found something which taps untouched fields are making headway in spite of the adverse circumstances confronting general business.

The Molybdenum Corporation of America reports sales so far this year more than 20 per cent in excess of the corresponding period of 1929 which was a record year.

The reason is easy to find. Industry is just beginning to learn what can be done with Molybdenum. In 1921 Molybdenum was a rare metal. The world production was only 19,000 pounds. Then two large deposits of ore were found in this country and research was started. In 1929 4,385,000 pounds were produced. Some retrogression took place in 1930 when only 4,300,000 pounds were turned out. Complete world figures for 1931 are not available, but it is probable that further mild recession occurred. The results of the Molybenum company for the present year indicate even the devastating effects of the depression are being overcome.

* * *

Metal Is Used in Alloys With Steel

RECENT YEARS have been marked by unprecedented development in the use of alloys in steels as well as in other metal industries. Molybdenum is one of the latest arrivals. New uses are constantly being developed for both steel and iron containing molybdenum and other metals such as chromium or tungsten.

A wide range of new properties have been developed by the use of alloys. Among the important ones have been the development of metals with increased resistence to heat, metals capable of being heat treated more effectively, metals which can be machined more readily and other important products.

One large automobile company, a maker of high priced cars, is using an alloy containing molybdenum for its cylinder blocks. Besides a product believed to be superior, the company finds that it can save money on the cost of machining. Another automobile maker, a producer of low priced cars, is using a molybdenum alloy for its break drums.

* * *

Produces Half World Output

THE MOLYBDENUM CORPORATION produces about half of the domestic output of the metal. Only a negligible quantity is made abroad. In addition, the company is a producer of tungsten. The organization has only one competitor.

The company's mine is at Questa, New Mexico, and is the richest commercial deposit of molybdenum in the world. Available deposits of the metal are extremely limited so that new competition in the industry is improbable. The mine is estimated to have a life of 15 years. Recent development work has greatly extended the proven portion of the deposits and similar geological formations in the neighborhood of the mine lead to the belief that further extensions may be found to exist. The company is making money at present.

RUMANIAN OIL PACT SOUGHT

NEW YORK, June 11.—(AP.)—C. E. Arnott, president, and H. F. Sheets, vice president of the Socony-Vacuum Corporation, who played leading parts in the recent world oil congress here, are scheduled to sail for Europe early next week.

While the oil officials had no comment to make on their plans, it was understood in oil circles they will attend another international oil conference to be held in Paris on June 29.

An understanding with the Rumanian oil industry is sought by European and American masters of the petroleum industry. Rumania, like Russia, has been a trouble spot in the efforts of leading European and American interests to curb present costly competition and overproduction in the industry.

Representatives of the Soviet oil industry who participated in the recent New York conferences are not expected to attend the Paris meeting. It is believed in oil circles, that Russia may be represented in later conference.

Sao Paulo Arranges Funding With Notes

NEW YORK, June 11.—(AP.)—The coffee producing state of Sao Paulo in Brazil has arranged with its American banking representatives to pay off its back interest on certain loans with promissory notes.

Speyer & Co. announced the outcome of negotiations concluded last April 28 in Brazil at which the Sao Paulo government entered into its new arrangement with foreign creditors.

The agreement does not affect the 7 per cent coffee realization loan of 1930. The state proposes to meet interest and other requirements on this loan with cash payments.

U. S. Monetary Gold Reduced $12,673,000

NEW YORK, June 11.—(AP.)—Yesterday's gold transactions involved a net loss of $12,673,000 in the country's monetary stock of the metal.

There were exports of $19,500,000 to France, $4,086,000 to Belgium and $3,022,000 to Holland. But of these exports, $13,925,800 was taken from stocks already under earmark for foreign account. There were imports of $9,200 from Mexico.

Ford Motor Loses Verdict on Patents

DETROIT, June 11.—A jury in Wayne County Circuit Court has rendered a special verdict in favor of Antonio Pajalich, who is asking approximately $2,000,000 from the Ford Motor Company for royalties on appliances used in the Fordson tractor and the Ford car.

Wall Street Spectator

Another Bear Hunt On In Wall Street 'Wilds'

NEW YORK, June 11.—(INS.)—Another bear hunt is on in the "wilds" of Wall street. Inspired by the success of the surprise Auburn maneuver, other groups took courage and began sharpshooting at stocks known to have extensive short interests yesterday. This makes it all very artificial, yet has done a lot to change sentiment despite nervousness in various quarters.

What is evidently happening is that various situations are being probed and plans being made to give bears the "works" in other stocks.

Yet the suspicion will not down that there is some big news in the wind.

It is illogical to expect that the powers-that-be would permit such an operation as is going on in Auburn, with all its aid to sentiment, unless pending developments would bear it up. There was a lot of buying yesterday, and all of it couldn't have been short covering. In fact, the temper of Wall street in the last few days suggests that considerable short selling has been taking place on a scale up and that the short interest in the market hasn't gone down very much. The difficulties of the big operator said to have been caught in Auburn are understood to be due to two-day calls he has been writing. All in all, he is reported involved in from 50,000 to 60,000 shares short. That someone wanted to get out from under badly was indicated in a bid for 2,500 shares for cash before the close, when Auburn was selling at 65.

Well, fancy prices are back in circulation again, and they're talking telephone numbers for others like Case, Allied, American Tobacco and Eastman.

F. N. Hall Elected A. I. B. President

LOS ANGELES, June 11.—(AP.)—Delegates to the American Institute of Banking convention were en route to their homes today after having selected Chicago as their convention city for 1933 in their final session yesterday.

Frank N. Hall, controller of the Federal Reserve Bank, of St. Louis, was elevated to the presidency of the institution, being unopposed, as was Albert S. Puelicher, of Milwaukee, who took Hall's place as vice president, and who will become president next year.

Pennsylvania Crude Stocks Gain in May

OIL CITY, Pa., June 11.—Stocks of Pennsylvania grade crude oil held by major pipe line companies of the East at the end of May totaled 3,082,290 barrels, operators' reports disclose.

This is an increase of 104,101 barrels over the April total and is the largest stock since January. Daily average runs increased slightly and daily average shipments dropped off slightly during May.

Vote Extra Holiday For Hide Exchange

NEW YORK, June 11.—The New York Hide Exchange will be closed on July 2, the Saturday preceding independence Day.

LOCAL STOCKS

Saturday, June 11, 1932.
(Quotations at the Close.)

Stocks—	Par.	Bid.	Ask.
Allegheny Steel	..	....	7½
Aluminum Goods Mfg	..	....	9⅛
Arkansas Gas		1	
Arkansas Gas pfd	10		2⅛
Armstrong Cork		3⅛	4⅛
Blaw-Knox		4⅛	....
Calonizing pfd	25	2	....
Devonian Oil	10	4	....
Duff-Norton	..	....	14
Harbison-Walker Ref	..	7	7⅛
Independent Brewing	50	2⅛	3
Koppers Gas & Coke pfd	100		32
Lone Star Gas		3⅛	4⅛
Mesta Machine	5	6	10
Pittsburgh Brewing	50	3⅛	4⅛
Pittsburgh Brewing pfd	50	7⅛	8⅛
Pittsburgh Plate Glass	25	12⅛	12⅛
Pittsburgh Screw & Bolt	..	2⅛	2⅛
Plymouth Oil	5	6	6⅛
Shamrock Oil & Gas	..	....	1
Standard Steel Spring	..	4	
United Engineering	..	12	13
William Zoller	..	1⅛	....
Bonds—			
Independent Brewing 6s	..	12	....
Pittsburgh Brewing 6s	..	48	....

Sales on the Exchange.

	Shares.		Price.
Armstrong Cork	50	@	4⅛
Columbia Gas & Electric	200	@	8⅛
Do	100	@	7
Koppers Gas & Coke pfd	10	@	30⅛
Do	10	@	30
Lone Star Gas	100	@	4⅛
Do	100	@	3⅛
Do	100	@	4
Pittsburgh Brewing	100	@	4
Do	50	@	4⅛
Do	50	@	4
Do	20	@	4⅛
Pittsburgh Brewing pfd	20	@	9
Do	50	@	8⅛
Do	50	@	8
Do	200	@	8½
Pittsburgh Plate Glass	100	@	12⅛
Plymouth Oil	100	@	7
United Engineering	20	@	13
Westinghouse Air Brake	100	@	10⅛

UNLISTED STOCKS

Stocks—	Par.	Bid.	Ask.
Pennroad		1⅛	1⅛
Penna. Industries pfd	100		7
Western Public Service		3	3⅛

	Shares.		Price.
Gulf Oil of Pennsylvania	500	@	25

GRAIN MARKET

The following quotations on the Chicago Board of Trade are reported by A. E. Masten & Co.:

	Open Today.	Close Yesterday.	Close Year Ago.
WHEAT—			
July, old	51⅛	51¼	58⅛
Do. new	51⅛	51	
September, old	54⅛	53⅛	58⅛
Do. new		53⅛	
December	57⅛	56⅛	61⅛
CORN—			
July	29⅛	29⅛	36⅛
September	32⅛	31⅛	42⅛
December	33⅛	32⅛	46⅛
OATS—			
July	20⅛	20⅛	26⅛
September	20⅛	20⅛	28⅛
December	22⅛	22⅛	29⅛
RYE—			
July	31⅛	31⅛	38⅛
September	34⅛	34⅛	39⅛
December		37⅛	42⅛
LARD—			
July		3.92	9.75
September		4.02	8.05
October		4.05	8.02
BELLIES—			
July		4.07	9.00

WALL STREET HEARS

That there is an increasing demand for prime municipal bonds in small lots.

That the oil trade is unlikely to grant a large loan to the Soviet in return for a marketing agreement.

That National Dairy's first half earnings will more than cover the dividend requirement for that period.

Money Market.

LONDON, June 11.—Money, ½ per cent. Discount rates—Short and three-month bills, 1⅛@1⅛ per cent.

Metal Market.

NEW YORK, June 11.—Metals nominally unchanged.

Steel Prices.

NEW YORK, June 11.—Steel prices unchanged.

Stock Exchange Topics

Reserve Not Contemplating In Policy of Buying U. S. Securities.

The Federal Reserve policy has not been changed and officials are not contemplating abandonment of purchase of additional government securities. Last week the 12 Reserve Banks increased their holdings of governments by $70,000,000, which, while it did not completely offset the country's $127,000,000 gold loss, was sufficient to maintain excess reserves of members banks in the neighborhood of $225,000,000.

The Treasury Department has insisted steadfastly that this country has ample gold to meet every proper demand. Yet every inflatory measure proposed in Congress has been followed by a raid on the American dollar abroad, due, it is believed in official circles here, to the oversensitiveness of Europe, which has had many adverse experiences with inflated currency. Lately the American dollar has more than held its own in foreign markets. Strong gains were registered by it upon passage of the revenue act which promised a balanced budget, and while called on to absorb fresh losses on proposals for new relief legislation lately, the losses were not enough to offset the gains.

In spite of operating losses this spring, American Hide and Leather Company has made continued progress in improving its financial position. Within the past 30 days the company has further reduced its bank indebtedness, which is now understood to be less than $400,000, as compared with around $500,000 early in May, and now probably is less than one-third of what it was a year ago. At the peak in 1928, the company's debt was about $4,000,000. Among the factors accounting for smaller borrowings are reduced inventory and the substantially lower price level, both of hides and skins and of finished leather. Further reduction in the indebtedness by the end of the fiscal year in June, is probable.

Betterment in the Lehigh Valley Railroad's net operating income in April over the corresponding month last year reflects the sharp reductions in the company's operating expenses, some of which, although placed in effect some months ago, are only now being fully reflected.

One of the six representative carriers to register an increase in net operating income in April over the like month in 1931, the Lehigh Valley has made a better-than-average showing for the first four months of the year both in gross and net operating income. Total revenues in the first four months this year amounted to $14,030,820, compared with $17,949,674 in the like 1931 period, a decrease of 21.8 per cent, and comparing with a decrease in gross for all class one carriers for the period of 24 per cent.

Capital stock of F. G. Shattuck Company is selling for less than net current assets, based on balance sheet figures as of December 31, last. Its present price around 5 compares with a book value of $16.08 a share at the end of 1931, giving no consideration to leaseholds, patents, goodwill, etc. Its holdings of cash and government securities at the end of 1931 aggregated $5,420,585 alone, equal to better than $4 a share of outstanding capital stock. That position, it is understood, has since been improved, particularly with respect to cash holdings. The current ratio on December 31 last was better than 7 to 1.

Heavy engineering construction contracts awarded during the week ended June 6 totaled $44,000,000, the largest weekly total reported this year, according to the Engineering-News Record. The business was swelled by federal government awards of $21,000,000. Heavy construction contracts from the first of the year to date total $513,000,000 as compared with $1,293,000,000 reported for the same period last year.

Walter Winchell ON BROADWAY

The Letter

I cannot write of love to you, my dear,
The facile phrases that so often flow
Are empty words I spill along the drear,
Blank paper where imperfectly they glow
To loves imagined, gone, or yet to be—
A dream detached—irrelevant to this
Strange glimpse of some immortal ecstasy
That makes your kiss, so oddly, not a kiss.

My Heart, love-filled with essences of Spring
Has exercised a spell on reason's ways,
And that which moans between us I would sing
In words that are inadequate to phrase,

So mark my love in other ways of choice . . .
At sight of you—my heart is in my voice.

—*Jane Sayre.*

Capsule Cruelties

The firing squad which collects at all first-nights were merciless again the other evening when "Hey, Nonny Nonny!" limped all over the 44th Street Theater stage. One of them observed that Joe Miller was erroneously listed in the programs as Master Electrician instead of the author.

Another wit remarked: "Hey, Nonny Nonny!" came with the heat. It looks like the heat will stay." And when someone pointed out that the producer's name was Forrest C. Haring, a meanie moaned: "It certainly smells like Haring."

Ouch!

Then there was the short-lived show, "Heigh Ho Everybody!" by Herbert Polesie, which aroused an opening night oaf to nifty: "Help, Polesie, Murder!"

Heheheh

One of the composers of a musical show, which is tottering, was asked: "Howz business?"

"Well," was the glum reply, "you ought to see the balcony at night. It looks like a party to a critic."

Wives Are Like That

When Chico Marx of the 4 Marxmen was in that motor crash on the coast recently he was rushed to a hospital where the first moments were tense. Would he live or die?

Mrs. Marx hastened to his bedside. He looked up at her wistfully and groaned: "Oh, my darling."

"Don't give me no darlings," she thundered. "You weren't at the club when I phoned—so where were you?"

Nifty

And Izzy Elinson hopes that the tax on rouge and lipstick will take the government, rather than a lot of pretty faces, out of the red.

New Yorkese

A Lady About Town, recently returned from Russia, was anxious to catch up on the news during her holiday. She phoned a girl chum. "What is this I hear about him?" she said, "what's the lowdown?"

"Oh, nothing, really," replied her friend, "absolutely nothing to those wild reports."

"Come now," coaxed the typically cynical New Yorker, "what are the Wise Guys saying?"

Have a Shudder

J. Chapman recently chronicled a ghost story which he said could be testified to by at least four persons in Brooklyn, where the incident happened. It appears that a couple were motoring home about 3 a. m., and as they passed a cemetery they observed an old lady coming out. They paused and offered her a ride home. She got in. During the ride she gave her name and address. Suddenly the motorist's wife, who was seated by the old lady, discovered that she had disappeared.

They thought this strange indeed. But remembering her name and address, they proceeded there. "Isn't this where Mrs. Soandso lives?" the old gent at the door was asked. "She did live here," the husband answered, "but she died 3 weeks ago."

This is a honey of a ghost yarn, but the same tale came in the mail a week ago, the sender vowing that it actually happened in Newark. So we forwarded the letter on to Mr. Chapman to show him that his ghost has a daughter!

Kidding a Kidder

To hear Bob Fender tell it the depression has hit the circus business so hard—that now they're capturing only those wild animals with at least 10 weeks' experience on the big time.

Pardon Her Shove

Irwin O'Dunn vows he overheard it at the Ziegfeld stage door.

First Chorus Girl—"I don't look a bit like myself today."

Second Chorus Girl—"Then this is a good chance to have those pictures taken."

The Shop-Talkers

Two of the Canyon's better known racetrack bookies ankled into Ramon's El Garron the other midnight after a disappointing day at the track. "Look at that Barbara Hutton sitting over there," said one of them, "she's really worth fifty million in her own right!"

"Ouch!" ouch'd the other, "if we had any part of it—think of all the bets we could lose!"

Are Times Tough?

David Murray says the circus has been playing his town for four weeks—it can't get enough coin to move away!

O, Mr. Wilstach!

Recommended for the Simile Dicksh: Helen Rowland: Obvious as a Broadway electric sign . . . Pathfinder: As busy knocking wood as a xylophonist . . .

Ted Cook: Influential as a depth bomb cocktail on an empty stomach . . . Overbearing as an under-secretary . . . Warwick Deeping: His big hand felt like a bundle of warm wool . . . H. I. Phillips: The new income tax is more like a ransom!

Add Sillies

Will Mahoney offers the one about the Irishman whose wake was being held and two of his chums staggered into his late home to pay their respects. They were directed to the parlor but their knees took them to another room in which there was a baby grand piano.

"Ah," ah'd one of the mournful stews as he looked at the music box, "what an elegant set of teeth he has!"

(Copyright, 1932, Distributed by Universal Service, Inc.)

Brewer's Horses May Get Big Red Apple in Chicago

By ARTHUR 'BUGS' BAER

The Republican vendetta opens in Chicago on Tuesday.

All the guys who hate each other will be out there shaking hands.

It is an important scrimmage and decides whether or not Betsy Ross worked on the right flag.

It will open slow. But around Thursday the insults and the denials will reach the high C of animosity.

The only chance the Republicans have of carrying public favor is to give a red apple to the brewer's big hosses and to nominate Mickey Mouse.

It will be the usual private squabble in public and nothing will happen. You can wash dirty linen in muddy waters. But you cannot clean it.

Right over the platform will be the pictures of George Washington, Abraham Lincoln and Teddy Roosevelt. Like oxtail soup you've got to go a long way back to get something to cheer about.

Joan Bennett, Boles On Davis Screen

The Davis is screening a romantic comedy, "Careless Lady," with Joan Bennett and John Boles in the leads. Joan plays a young girl who sets out to become sophisticated so that she may win a boy she loves. In her search for sophistication she meets another man, played by John Boles. Things change suddenly and complications arise.

Man Faces Court For Shooting Ducks

GREENSBURG, Pa., June 11.—Two ducks that failed to "duck" when Harry Tarr, of Salem Township, shot at them, have caused Tarr to be held for court on a charge of malicious mischief.

Stella Gresak, a neighbor, charged that two of her ducks wandered onto Tarr's land and he shot at them, killing one and crippling the other.

Carmichaels Vet To Get Decoration

BROWNSVILLE, Pa., June 11.—Edward Hathaway, of Carmichaels, toll-taker on the Masontown Bridge, will be decorated with the Order of the Purple Heart by the War Department. He was wounded in France, July 30, 1918.

WILL ROGERS SAYS

BEVERLY HILLS, Cal., June 11.

To the Editor, Sun-Telegraph:

The drys are diving off the springboard so fast there won't be any room in the water for the original wets. Will H. Hayes, the old Presbyterian circuit rider, went off the 60-foot board into the deepest part yesterday. Bishop Cannon is just trying to find a bathing suit now that will fit him.

Will Rogers

When everybody gets through saving everything in the world about a subject, why then Calvin Coolidge comes along and says what should have been said in the first place. In these times of everybody guessing and alibing, Calvin can still see clear. But that's why he is where he is, because he could always see ahead.

Yours, WILL.

(Copyright, 1932, McNaught Synd., Inc.)

BILLS REVIEWED -:- Points About What May Be Seen in Theaters -:- NEW OFFERINGS

English Race Classic in Film

THE GLOBE TROTTER

The greatest crowd ever gathered to see a horse race was that at Epsom Downs for the English Derby, thrilling pictures of which appear in the current issue of Hearst Metrotone News, with a graphic description by the Globe Trotter. The King and Queen are shown in the royal box and the elite of Mayfair and the denizens of Whitechapel are shown crowding about the betting stands with the bookies haranguing them. Then comes the parade to the post of the 21 thoroughbreds. As the race proceeds Orwell, the favorite backed to upward of $10,000,000, falls behind as April the Fifth, a rank outsider at odds of 100 to 6, wins by a half length. It is a remarkably interesting race picture. The current Hearst Metrotone News is on the screen of the Penn, Fulton and other theaters.

MR. HEARST SPEAKS

William Randolph Hearst is seen and heard as he delivers his nation-wide broadcast on the evils of the present taxation system.

"The whole system of income taxation has degenerated into a racket in which the public tries to cheat the government and the government tries to rob the public," Mr. Hearst declares.

Later in his address he asks:

"What kind of a tax is this manufacturers' sales tax? It is a tax which has been in successful operation in Canada for many years and in Canada it is called the painless tax because nobody ever knows when he is paying for it. You pay the tax in the sales price when you buy the article, just as you pay the tariff tax when you buy an imported article."

King Victor Emanuel and Premier Mussolini, of Italy, seated side by side, watch Italy's army airmen in 400 planes put on the biggest aerial exhibition ever seen in the country. After many daring feats the show ends with the bombing of buildings supposed to represent enemy munitions plants. Closeups show Il Duce applauding vigorously.

TROOPS RIDE

Fort Sheridan troops rehearse for the coming George Washington Bicentennial tournament to be held in Chicago. Cavalrymen charge through flaming barriers and heavy smoke screens. A horse, thrown by its rider, who just misses falling into a fiery hurdle and has to scramble for his life to avoid being crushed by the galloping steeds.

Herr Heinrich Ott, of Ruesselsheim, Germany, claims to have the longest mustache in the world and the pictures seem to prove it. By actual measurement his soup-strainer is 38 inches across!

In Paris they have opened a miniature zoo especially for children in which the little ones are given an opportunity to get closely acquainted with all kinds of wild and domestic animals.

Cadets at West Point put on a fulldress review to inaugurate Commencement Week. Never have the cadets paraded more brilliantly and with such precision.

Plays and Players

By WILLIAM J. LEWIS

The American Theater Society, Inc., representing the combined subscription lists of the Theater Guild, Inc., and the Shuberts' Professional Players, has opened their offices in suite 506, Nixon Theater Building. The telephone is Atlantic 3641. The local committee, in charge of all subscriptions, is Mrs. H. C. Bughman, Jr., who is assisted by Mrs. T. M. Jones III.

* * *

The Fulton is on its usual schedule again today, after an interruption last night, when Dr. Lyman Lowell delivered a lecture on "Mary Baker Eddy, Educator." The picture in the Fulton, "The Woman in Room 13," with Elissa Landi, will continue through Wednesday.

* * *

The screens have changes of programs today, the new feature in the Sheridan Square being Jackie Cooper and Chic Sale in "When a Feller Needs a Friend." The Enright screen attraction is Warner Baxter and Marion Nixon in "Amateur Daddy." Both bills will continue through Tuesday.

* * *

The Harris will reopen Monday for a showing of "Should A Doctor Tell" It is a talkie with a cast including Basil Gill and Norah Baring. The program will be presented for audiences of women only.

* * *

Production on the Eddie Cantor film, "The Kid From Spain," will begin about July 1, but before that Eddie will try out some of the songs, comedy and gags on a San Francisco stage, aided by Lydia Roberti, who will support him in the picture . . . "Perfect Understanding," the story that Gloria Swanson will film in Europe, beginning next month, was written by Rowland V. Lee, who will direct it . . . They are still looking for a story for Ronald Colman. "The Brothers Karamazov" and "The Way of a Lancer" having been rejected.

Bruce Band Will Play In Kennywood

Sunday's concerts in Kennywood Park will be played, afternoon and evening, by Jack Bruce and his orchestra. This afternoon and evening Lee Crosley will play his concluding dance music program in the park's dance pavilion. Carver's Diving Horses will continue their performances today.

BITS OF LIFE

All in a Day

By Mark Hellinger

A FRIEND of mine, very prominent in the motion picture world, sent his wife to Europe early this spring. With business conditions worrying him greatly and with his comforting spouse in a distant country, he began to look about for some means of relaxation. He finally found it in the company of one of the prettiest stars on the Broadway stage today.

The sweet lady lived in an exclusive hotel in the Forties. When the affair first began the picture magnate was extremely careful. After all, he loved his wife—and this thing, at best, could be nothing more than a temporary affection. So, when he visited or phoned the star, he used an assumed name.

As the time rolled by, however, my friend grew a trifle careless. In the early hours of the morning, whenever he had a slight edge on, he would phone the lady at her hotel and give his own name to the switchboard operator when asked who was calling. This particular operator—a gentleman who knows all the ins and outs of the theatrical business—would promptly connect the two cooing birds.

The conversation would then commence. And what conversations those two would go through! He would call her his loving whatsis, and she would tell him he was her adorable whosis. She would mention his wife and he would laugh. He would mention one of her former sweethearts and she would cry. It was all most amusing, I hope.

But, as they say in the classics, all good things must come to an end. The picture man's wife cabled him that she was returning on the next boat and that she missed him dreadfully. She had probably missed him just a little less than he had missed her. But so long as he didn't know it, what difference did it make? He thought the matter over and then slipped the news to his pretty lady.

"Honey," he said, "we've reached the end of the road. I'm crazy about you and I know you're crazy about me. But my wife's coming home in a few days. And I wouldn't lose her for anything in the world.

"I'm sending you a little check in the morning. You were grand to me and I hope you'll let me call you every now and then. I'd never want to lose you as a friend because you're one of the grandest persons I know. Is there anything you want me to do for you?"

The star shrugged her shoulders.

"Not a thing, darling," she returned. "If this is the way it has to end—well, that's the way it will have to end. It isn't the first time in my life that a wife has stepped in on me, and I don't suppose it will be the last. There ought to be a law against such wives. It's positively immoral.

"Good luck to you, baby boy. I'll always love you. And you will please remember that when you make out the check to me. So long."

As he dined that evening the magnate was fairly happy. The affair had ended in a very satisfactory manner and his wife would be none the wiser. None except a very few of his most intimate friends knew about his friendship for the beautiful star, and they could be counted upon to say nothing. He smiled to himself. It tickled him to realize that he had been so clever.

Suddenly the smile faded. It dawned on him that there might be one person who could do some talking if he wished to. That phone operator at the hotel: He knew all about the situation. The magnate had given his right name to him. Why, the operator even knew the sound of his voice by this time.

The more he thought about it, the more the man worried. Suppose that operator had listened in on one of those hectic conversations? It wasn't really possible—but suppose he had?

The thing finally preyed on his mind to such an extent that the magnate decided to do something about the situation. Around 1 o'clock the following morning he marched up to the desk of the hotel in question and asked for the man who ran the switchboard.

"I'm him," replied the clerk. "I'm the night clerk and I also handle the board. Something special you wanted?"

The picture man reached into his pocket, drew out a $50 bill and pressed it into the palm of the other man.

"I'm J— B—," he asserted, "and I just dropped in to thank you for the service you rendered me during the time I called Miss S——. You were very kind."

The operator-clerk pocketed the money and murmured some fervent thanks.

"I'm certainly glad to know you, Mr. B——," he chirped. "You're a real sport. Thanks very, very much."

The magnate wet his lips. He was going to find out the truth right here and now. He couldn't ask the man point-blank whether he had been listening in. So he did it in a kidding manner.

"I won't be calling Miss S—— any more," he smiled. "And I'll bet you're going to miss hearing those long conversations I used to have with her over the phone."

The clerk leaned forward and placed a hand on the picture man's arm.

"Listen, Mr. B——," he said reassuringly, **"I know what you're driving at, but I'm telling you right now that you ain't got a thing to worry about. Whatever you said on the phone to that dame will always remain strictly between the three of us! . . .**

* * *

IT HAPPENED recently, insists George Held, at a party that was held in a private home at Jamaica, Long Island. A gentleman named Williams insisted that he could drink anyone present under the table. And he tried his best to make good his boast.

As a result, when it came time for the party to break up Williams was barely able to navigate. His car was outside, and his friends insisted that he shouldn't drive while he was in such a condition. But he scoffed at them.

"I'm the best li'l driver in the world," he insisted. "I'm a man that can drive a car under any conditionsh. You fellows got plenty of nerve tellin' me I can't drive my car. Such a thing!"

They tried to argue with him, but it was no use. He had his mind made up, and that was all there was to it. So they finally gave it up as a bad job. They helped him into his car and watched him drive away. And the betting was two to one that he'd never reach home safely.

But Mr. Williams fooled them. He staged the best driving exhibition of his automotive career. Instead of hitting an excessive speed, as most drunken drivers have a habit of doing, he drove along very, very slowly. He crossed Queens Borough to his home in Flushing at a rate of no more than 10 miles an hour. At every intersection he exercised extreme caution. He came to a stop, gazed blearily to the right and left, and then went on.

"Such a thing," he kept muttering. "Tellin' me I can't drive. Such a thing."

Finally, safe and sound, he arrived in front of his home. And as he steered into his driveway he congratulated himself upon his remarkable trip.

Then he drove into his garage—and forgot to open the doors! . . .

(Copyright, 1932, Daily Mirror, Inc.)

Grand Jury Indicts 3 in Murder Cases

Three murder indictments have been returned by the county grand jury. Louis J. Friedel is charged with the fatal stabbing of William J. Gallowich, 36, of 3 Matson street, North Side, April 16, at 1535 Brighton road.

David Muir is charged with shooting Lawrence P. O'Malley, 26, of 8 Marie place, May 13, at 108 Eloise street. Herbert McGaskill is charged with the fatal stabbing of Charles Kley, 33, of 546 Wood street, Pitcairn, in the Forbes garage, 2726 Forbes street, April 17.

Widow of Steers' Victim Asks $50,000

Declaring her husband, Arthur G. Hay, 33, North Side ice and coal dealer, was trampled to death by three escaped steers, Elizabeth Hay asked $50,000 damages from Oswald & Hess Co., 1314 Spring Garden avenue, in Common Pleas Court.

The steers escaped from a herd of 17 being driven to the company's plant from Herrs Island, July 9, 1931, and roamed North Side streets all day, attacking Hay on McClintock avenue near Perrysville avenue, the suit charged. Hay left seven children.

THEATER CLOCK

PENN: Carole Lombard in film, "Sinners In The Sun." Daily at 10:10 and 11:24 a. m., 1:46, 4:18, 5:41, 8:11 and 10:43 p. m. Harry Rose on stage.

STANLEY: Spencer Tracy in film, "Young America." Daily at 10:43 a. m., 1:41, 4:36, 7:52 and 10:57 p. m. "Pittsburgh On Parade" revue on stage. (Time schedule tentative owing to uncertain length of stage show.)

WARNER: Ann Dvorak in film, "Strange Loves of Molly Louvain." Daily at 11:21 a. m., 1:17, 3:13, 5:09, 7:07 and 9:01 p. m.

FULTON: Elissa Landi in film, "The Woman In Room 13." Daily at 11:11 a. m., 1:04, 2:59, 4:45, 6:49, 8:34 and 10:19 p. m.

DAVIS: Joan Bennett in film, "Careless Lady." Daily at 12:10, 2:10, 4:10, 6:10, 8:10 and 10:10 p. m.

ENRIGHT: Warner Baxter in film, "Amateur Daddy." Daily at 12:50, 2:43, 4:36, 6:49, 8:42 and 10:30 p. m.

SHERIDAN SQUARE: Chic Sale in film, "When a Feller Needs a Friend." Daily at 12:52, 2:46, 4:40, 6:34, 8:28 and 10:22 p. m.

AVENUE CINEMA: Kuzmina in film, "Alone." Daily at 1:45, 3:45, 5:45, 7:45 and 9:45 p. m.

Local Revue Good In Stanley

By WILLIAM J. LEWIS

With its well-prepared local revue, "Pittsburgh On Parade," having more than 100 persons appearing in the entertainment, on the stage, and "Young America," a juvenile drama that you'll like, on the screen, the Stanley this week is giving its patrons full money's worth, valuable as coin is these days. The bill is so excellent that, for all-around merit, it can be counted as one of the best of the year in that theater.

"Pittsburgh On Parade" is largely made up of local talent, for which the district was virtually combed those appearing being the survivors of try-outs in various Warner neighborhood theaters. And they really put up a corking show, one scarcely needing the added strength of imported professionals, such as the goofy comic, Joe Penner, and the well-known blues singer, Sylvia Froos.

LOCAL ATMOSPHERE

The presentation is attractively opened with an atmospheric scene of Pittsburgh's furnaces and mills, before which a large male chorus stands and sings "Men Of Steel." Shown through scrim, it is very effective. The dancing ensemble makes its appearance, and a novelty it proves, too. After that things begin to happen, with Dick Powell, having so many performers to introduce that he has to refer to a list. He calls them from a tiered setting behind him, on which are grouped talented tots and children ranging up to young women and men.

And what a group they are, in the costumes of varied color, some suggesting nationality, such as Russian and other dancers, some suggesting buffoonery, such as a lad in checkerboard suit. Regardless of costume, they all do their little specialties well, and well merit the generous applause that is constant from the beginning, and really gets demonstrative when the first "artist," a tot evidently about three, sings about how she can't live "without that man." A baby without a babyish voice, she is a big hit.

PAGEANT OF COLOR

And so it goes, with song and dance largely in evidence, the singing groups including a double quartet of boys, from the beginning to the finale. And the colorful pageant is not without its "stars." They are photoplays stars, The Shearer, Crawford and others, represented by local young people who look enough like them to make good duplicates in appearance at least.

"Young America," the photoplay feature is a story about one of those boys who is always getting into trouble, and the screen treatment of it, although a sort of preachment on the proper cure for juvenile delinquency, makes an enjoyable photoplay. It is wholesome, heart-touching and inspiring, with some laughs as well as pathos. Tommy Conlon, a boy, will be liked in the central role, in which he is splendidly backed up by Spencer Tracy, Doris Kenyon, Beryl Mercer, Ralph Bellamy and another boy, Raymond Borzage.

Diver

Leona Carver with her diving horse, "John the Baptist," now featured in Kennywood Park.

Strange Love In Warner

By MARGARET RUSSELL

History almost repeats itself in the case of the "Strange Loves of Molly Louvain," Ann Dvorak, a new star, at the Warner this week. The story, based on Maurine Watkins' play, "The Tinsel Girl," concerns itself with the complications life brings to a child who lost her mother to a runaway fenor when she was 7 years old.

Molly's heritage was a note, with instructions: "Don't let them starch your underwear, keep your hands white with glycerine, and remember you're a lady."

Molly's first love was a rich boy, whose mamma had the marriage annulled before the baby was born. Molly tried to laugh it off with the help of a traveling salesman, Nick Grant, who degenerated into a holdup man.

Deciding to stop drifting, she gets work as a taxi-dancer and meets Jimmy, a former bellhop from the hotel where she once worked. Nick, the bad man, gets the three of them into a jam. The police throw a dragnet for Molly, who bleaches her raven locks to escape detection.

A classy reporter, played by Lee Tracy, inadvertently tricks poor Molly to give herself up. But when he finds out what he has done, he promises to fix everything, and it looks pretty much at the end as if the last of Molly's strange loves might be a success.

In addition to the feature picture, there is a Ripley "Believe It or Not," a newsreel and an Al Christie Comedy, "Now's the Time," with Harry Barris.

Penn Features Lombard, Morris

By EDWARD W. GOSS

"Sinners In the Sun," with Carole Lombard and Chester Morris, should draw crowds into the Penn. It's a good show. On the stage is "Broadway Revue," starring Harry Rose, jester.

"Sinners In the Sun" has all modern talkie requirements—action, love, comedy and scenes laid in luxurious surroundings. It concerns two people from the world of paydays who suddenly find themselves whirling 'round in the world of bond coupons and dividend checks.

Just how they were transported to their new world and what they do when they finally arrive makes the picture. Miss Lombard plays a mannequin. Morris is cast as an automobile mechanic. These two love each other. As per custom in the movies, the lovers quarrel. Carole seeks the "finer things of life" and finds them. Chester finds them by accident.

Something to be thankful for in "Sinners In the Sun" is the lack of heroics. Chester lays no millionaire cold to save the honor of his light-of-love. And Carole is not called upon by her directors to make "the supreme sacrifice." Both principals are convincing. Their supporters are equally efficient.

Harry Rose easily takes care of his end of the entertainment on the stage. Rose gets his biggest laughs when he and Norman Prescott, the mystic, put on a mind-reading act. Norman goes through the audience asking names and birthday dates. Harry, on the stage, calls out the names and dates. How he does it makes the laughs.

Buster Shaver and Company, in songs and dances, and the Chesty Hale chorus round out the revue.

Fox Will Introduce New Faces

A great many new faces will be seen in Fox Film productions during the coming year. In addition to Lilian Harvey, European sensation, whose signing was recently announced, Fox has also placed under contract Marion Burns, Hollywood brunette, who went to New York to gain a stage reputation and a screen contract; Irene Ware, who was recently featured in Earl Carroll's Vanities; Arthur Pierson, Norwegian actor; June Vlasek, Vivian Reid and Janet Chandler.

FILMLAND.

STANLEY
NOW! 'Pittsburgh on Parade'
Cast of 150 Stars, including Dick Powell — Joe Penner, Sylvia Froos, Stars of Tomorrow
6 — MAMMOTH SCENES — 6
On Screen — SPENCER TRACY, DORIS KENYON in "Young America"
Fox Comedy, with Ralph Bellamy

WARNER
NOW! "STRANGE LOVES OF MOLLY LOUVAIN"
First National Smash Hit with ANN DVORAK, Lee Tracy

ENRIGHT
STARTS TODAY! WARNER BAXTER in "Amateur Daddy"
Fox Romance, with MARIAN NIXON

DAVIS
NOW! JOAN BENNETT in "Careless Lady"
Fox Romance, with JOHN BOLES

FILMLAND.

FULTON TODAY THRU WED.
Thrills! Elissa LANDI Suspense!
in "The WOMAN in ROOM 13"
RALPH BELLAMY, NEIL HAMILTON
A Mystery You'll Never Guess

SCHENLEY PENN
THEATRE OF THE STARS
A Sun-Kissed Romance!
"SINNERS IN THE SUN"
with CAROLE LOMBARD and CHESTER MORRIS
On the Stage — HARRY ROSE in "Broadway Revue," with NORMAN PRESCOTT, BUSTER SHAVER & CO.
STARTS FRIDAY: GARBO
In Her Greatest Triumph
"AS YOU DESIRE ME"

REOPENS MONDAY
HARRIS THEATRE Diamond St.
Special Shows For
WOMEN ONLY
A REBUILDER OF BODIES
A WRECKER OF SOULS
SHOULD A DOCTOR TELL?
SENSATIONAL—THRILLING—DARING

RKO SHERIDAN SQ.
JACKIE COOPER & 'CHIC' SALE
WHEN A FELLER NEEDS A FRIEND
COMING WED.! LENA RIVERS

TODAY'S NEIGHBORHOOD THEATERS

BRUSHTON
BRUSHTON — Ina Claire, Joan Blondell in "The Greeks Had a Word for Them."

EAST LIBERTY
LIBERTY—Miriam Hopkins and Jack Oakie in "Dancers in the Dark." Matinee only—Washington Art Club and "Shadow of Eagle."

TRIANGLE—Lane Chandler in "The Wyoming Whirlwind." Matinee only—3 Movie Master Projectors, also "Detective Lloyd."

NORTH SIDE
GARDEN — Jackie Cooper and "Chic" Sale in "When a Feller Needs a Friend."

UPTOWN
ROOSEVELT — Double Bill — "Night World" and "Riders of the Desert." New Summer Low Prices.

WILKINSBURG
REGAL—Lupe Velez in "The Broken Wing."

AMUSEMENTS.

KENNYWOOD
Swimming Pool & White Sand Beach
NOW OPEN— ADULTS 35c CHILDREN 20c
SUIT RENTAL 15c
New Laff-in-the-Dark and Other Big Amusement Features Daily
DIVING HORSES—Free, Aft.-Eve.
DANCING NIGHTLY (EXCEPT SUN.)
TOMORROW
Jack Bruce Orchestra Concerts
PAUL TREMAINE is Coming Monday, June 27

RESULTS!

. . . When It Comes To Getting Results,
SUN-TELEGRAPH WANT-ADS
Do the Job! . . .

That's what advertisers say . . . that's what you'll say if you try them!

What Have You to Sell, Rent or Exchange?

CALL GRANT 5400 TODAY

A Courteous Ad-Taker Will Serve You.

NOW—The Sun-Telegraph for Want-Ad Results

Pictorial History of American Line of Conquest in British Open—Sarazen, Former Local Star, Joins Procession

WALTER HAGEN (INSERT) JIM BARNES (INSET)

GENE SARAZEN DRIVING — NEW BRITISH OPEN GOLF CHAMPION WITH WIFE IN HONOLULU — JOCK HUTCHISON — BOBBY JONES — TOMMY ARMOUR WITH TROPHY — EMIL (DUTCH) LOEFFLER, OAKMONT PRO

For the eleventh time in the last 12 years, the United States yesterday won the British open golf championship when Gene Sarazen, former Highland Country Club professional in Pittsburgh, carried off the honors with an all-time record score of 283 for the 72 holes of play at Sandwich, England. Arthur G. Havers, the lone Briton to break the string of American triumphs, in 1923, finished third to Sarazen. Jock Hutchison first won the British Open for the United States, in 1921; Walter Hagen won it in 1922, 1924, 1928 and 1929, Bobby Jones in 1926, 1927 and 1930; Jim Barnes in 1925 and Tommy Armour last year. Hutchison also is a former local pro, at Allegheny. Emil (Dutch) Loeffler, Oakmont professional, is Sarazen's best friend, locally, and it was largely through his assistance that the little Italian first flashed to fame, winning the National Open at Skokie, in 1922. Above photos are by International News Photo Service, Wide World News Photo Service and Pittsburgh Sun-Telegraph.

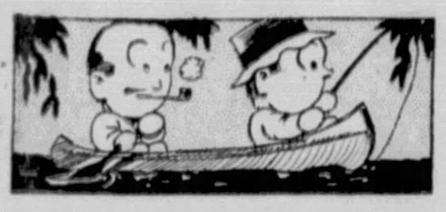

SUN-TELEGRAPH SPORTS

BEST IN PITTSBURGH — SATURDAY, JUNE 11, 1932 — ELEVEN

BUCS, GIANTS OPEN SERIES

SPORT COMMENT

By James J. Long

Many One-Run Decisions. | *Pirate Roomies' Drive.*
Thirteen in Two Days. | *Pitler Does Fine Job.*
Put Reds in Last Place. | *Crowley Picks German.*

BUCS LOSE FEWEST BY SINGLE TALLY

THE CLOSE COMPETITION in the major leagues this year is not being confined to the fight for positions, but now applies also to the daily games. A most unusual feature in that respect is that of the 16 games played in the two big circuits the last two days, no fewer than 13 were decided by a margin of only a single run. A lone tally was the difference between winners and losers in three of the four National League contests on Thursday and in all four yesterday, and the same held good for all four American League bouts on Thursday and in two out of four yesterday. And still another game in the American yesterday, though the score was 10 to 7, went 10 innings.

Dan Howley

Dan Howley can blame the tumble of his Cincinnati club into last place on its repeated reverses in these tight tilts. The Reds have lost nine games in a row, and five of them were dropped by one run. Since the start of the season the Howleys have lost more contests by one run than any other club in either league, 13 in all. And the Braves are in first place because they have been able to win the great majority of their close battles, having captured 11 games by one tally, more than any other major outfit. The Pirates hold the distinction of having been defeated fewer times by a single marker than any other team in either loop. Yesterday's 6-to-5 defeat in Philadelphia was only their fourth of the year by that margin, against eight victories.

WHEN STEVE SWETONIC pitches a winning game for the Pirates, Larry French gets a big kick out of it. When French turns in a victory, Swetonic feels as jubilant over it as the left-hander himself. A win for either is considered a personal triumph by the other. They have pooled their interests and are pitching as a team. For Swetonic and French are roommates on the road, and are pitching for the glory of the room as well as for the success of the club.

"That's 10 straight for the room," chortled French after Thursday's game in Philadelphia had gone into the records as a victory for Swetonic. Steve has won six in a row and Larry has picked off four. Thursday's game was marked down as a particular triumph for the partnership, as French went in and saved the game after Swetonic had been taken out for a pinch-hitter.

NO OTHER HANDSHAKE that came to Lou Gehrig over his feat of making four consecutive home runs in one game pleased him quite so much as that given to him in congratulation by the man whose 38-year-old record he equaled—Bobby Lowe, now 61, who made four straight homers and a single for the Boston Nationals in 1894.

Gehrig and his mates expressed surprise that a man as frail as Lowe, who weighs only 155 pounds, had been powerful enough to make a home run record that would stand unequaled for 38 years. Ed Delehanty's four homers in a game in 1896 were not consecutive.

"IT DOESN'T NECESSARILY take big fellows to hit home runs," Lowe explained, "though Ruth and Gehrig admittedly are not lacking in size. It all depends on how you meet the ball. You have seen players get basehits when trying to dodge a pitched ball. I remember once getting a three-bagger when a ball that I was trying to duck hit my bat. I think that proves my point. It's all in the way you meet the ball." Lowe batted above .300 for five straight seasons. His highest average was .341 in 1894, the year in which he made his home-run record.

Jake Pitler

ONE OF THE best bits of managerial work turned in anywhere in the minors this year must be credited to Jake Pitler, former Pittsburgher and one-time Pirate, who has his Hazleton club out in front in the New York-Pennsylvania League.

Jake inherited a tail-end outfit when he was appointed to the Hazleton management, but he gradually developed a winning combination of old and new material, and it is due to his smart building and clever handling that the club is now leading the race and looks like a bright prospect for the season's championship.

JUST BACK FROM a visit to Hazleton, Attorney Dave Pitler, brother of Jake, reports the New York-Pennsylvania League to be one of the few minor circuits doing well this year in a financial way. Attendance figures have been consistently high all around the loop.

Harry Hinchman, brother of Bill, is again manager of Williamsport, succeeding Herb Moran, but the Pirate scout's son, Bill, Jr., has signed as a player with Heinie Groh's Binghamton club. Dave Pitler, a quarterback for Pitt in football in 1918, met another old Panther gridder in Hazleton. Dr. F. R. (Pud) Seidel, a lineman on the great 1916 team, is practicing dentistry there.

THOUGH GENE VENZKE, who has run the indoor mile in HAD GENE VENZKE, who has run the indoor mile in 2:10, elected to start in the mile event today in the Metropolitan As-

Continued on Page Twelve.)

SARAZEN SETS NEW MARK IN OPEN WIN

SANDWICH, England, June 11.—(AP.)—Britons looking for consolation for Gene Sarazen's record-smashing victory in the British Open golf champ... reflected today that they n... the stocky American to win ... the start.

It was small comfort, however, for the ninth consecutive American triumph in this classic of British golf, and the eleventh time in 12 years that the trophy, in effect, has traveled overseas.

Sarazen's winning total of 283 clipped two strokes off the best previous aggregate for the championship. Bobby Jones' 285 at St. Andrews in 1927 hitherto had stood as the best mark. Gene spread-eagled the field in the first three rounds with 70-69-70 and then coasted in to victory by five strokes with a 74 on his final 18 holes.

MacDonald Smith, veteran Scot from Carnoustie, for the second time in three years, placed second. His total of 288 beat out Arthur Havers, title-holder in 1923, by one stroke.

Tommy Armour, defending champion, finished far back in the ruck with 302 after an 83 on his final round.

Major Leagues

June 11, 1932.

GAMES TODAY

NATIONAL LEAGUE

PITTSBURGH AT NEW YORK.
St. Louis at Brooklyn.
Chicago at Boston.
Cincinnati at Philadelphia (2).

AMERICAN LEAGUE

Washington at St. Louis.
New York at Cleveland.
Philadelphia at Detroit.
Boston at Chicago.

STANDING OF THE CLUBS

NATIONAL LEAGUE

1931		Won	Lost	Pct.	*G.B.
4	Boston	30	22	.577	
3	Chicago	29	22	.569	½
6	PITTSBURGH	24	23	.511	3½
1	St. Louis	25	25	.500	4
5	Brooklyn	26	28	.481	5
2	New York	23	25	.479	5
7	Philadelphia	24	29	.453	6½
8	Cincinnati	24	31	.436	7½

*Games behind leader.

AMERICAN LEAGUE

1931		Won	Lost	Pct.	*G.B.
3	New York	35	15	.700	
2	Washington	31	21	.596	5
1	Philadelphia	29	23	.558	7
8	Detroit	27	22	.551	7½
4	Cleveland	29	24	.547	7½
6	St. Louis	25	25	.500	10
5	Chicago	17	32	.347	17½
7	Boston	9	40	.184	25½

*Games behind leader.

RESULTS YESTERDAY

NATIONAL LEAGUE

	R.	H.	E.
PITTSBURGH 0 0 0 2 0 0 3 0 0—5	15	1	
Philadelphia 0 3 0 0 1 0 1 1 *—6	11	2	

Batteries—Meine and Grace; Benge and V. Davis.

	R.	H.	E.
Cincinnati 0 1 0 0 2 0 0 0 0—3	9	2	
New York 0 0 0 0 0 3 1 0 *—4	7	0	

Batteries—Lucas and Lombardi; Hubbell and O'Farrell.

	R.	H.	E.
Chicago 0 0 0 0 2 0 0 1 0—3	8	1	
Brooklyn 0 0 0 0 0 2 2 0 *—4	11	1	

Batteries—Grimes, Smith and Hemsley; Thurston and Sukeforth.

	R.	H.	E.
St. Louis 0 1 0 0 0 0 0 0 0—1	9	0	
Boston 0 0 0 1 0 1 0 0 *—2	8	0	

Batteries—Hallahan and Wilson; Brandt and Spohrer.

AMERICAN LEAGUE

	R.	H.	E.
*New York 2 0 0 0 0 3 1 1 0 0 1—8	13	1	
Detroit 2 1 0 0 0 0 0 0 3 1 0 0—7	13	0	

Batteries—Pennock, Brown, Gomez and Dickey; Uhle, Herring, Wyatt, Hogsett and Hayworth.

*11 innings.

	R.	H.	E.
*Phila 0 0 2 0 0 2 0 2 0 0 4—10	11	2	
Cleveland 0 1 3 0 1 1 0 0 0 1—7	12	2	

Batteries—Walberg, Grove and Cochrane; Hudlin, Harder and Myatt.

*10 innings.

	R.	H.	E.
Washington 1 0 0 1 0 1 0 7 0—10	14	1	
Chicago 0 0 0 0 0 0 0 0 0—0	3	6	

Batteries—Crowder and Spencer; Jones, Thomas, Caraway and Berry.

	R.	H.	E.
Boston 0 0 0 0 0 0 2 0 1—3	11	1	
St. Louis 0 0 0 0 0 0 0 4 0 *—4	9	0	

Batteries—Michaels, Kline, Van Cleve and Tate; Hadley, Kimsey and Ferrell.

GAMES TOMORROW

NATIONAL LEAGUE

PITTSBURGH AT NEW YORK.
St. Louis at Brooklyn.
Chicago at Boston.
Others not scheduled.

AMERICAN LEAGUE

Washington at St. Louis.
New York at Cleveland.
Philadelphia at Detroit.
Boston at Chicago.

BELIEVE IT OR NOT — By RIPLEY

(Reg. by U. S. Patent Office)

(On request, sent with stamped addressed envelope, Ripley will send proofs and details of anything depicted by him in these cartoons.)

AN AEROPLANE FLIES FASTER WHEN LOADED THAN WHEN EMPTY!
HOLD UPSIDE DOWN
SIGNATURE OF S.J. HARE of Kansas City, Mo.
A RABBIT WITH EARS 20 IN. LONG
Crystal Palace, London
© 1932, King Features Syndicate, Inc., Great Britain rights reserved. 6-11
ESTES SNEDECOR ONE-LEGGED GOLFER SHOT AN 83 -Portland, Oregon
ALISON MOORE -of Mt. Vernon, Iowa, IS THE 111th MEMBER OF HER FAMILY TO ATTEND CORNELL
SIGNATURE OF WILL W. WINN, Hollywood, Cal.

EXPLANATIONS OF RIPLEY'S CARTOONS OF YESTERDAY: THE SEA-WORTHY AUTO—An ordinary automobile was driven across Great Salt Lake on January 8, 1932, by P. W. Rous, of Salt Lake City. This extraordinary event was made possible by the physical characteristics of that remarkable lake. The lake contains 23 per cent salt, and is quite shallow, the average depth being 13 feet and no depth greater than 50 feet. The pathway across the lake followed by Rous was less than one foot deep, with a bottom composed of a salt and sand crust. Ordinarily an auto tire would break through this crust and mire in the mud, but Rous equipped his car with air wheels and made the trip successfully. **A CHAMPION ALE DRINKER**—Squire William Lewis, of Builth, Wales, carved himself a spacious niche in the history of ale-drinking. When he died, in 1793, at the age of 52, he left behind a record of having attained to an unprecedented corpulency—a weight of 560 pounds, and of having consumed eight gallons of ale every day for 32 years.

TOMORROW—THE FUNERAL OF THE RAG DOLL.

LOTT, GRANT NET FINALISTS

MEMPHIS, Tenn., June 11.—(AP.)—With a fiercely fought victory over Berkeley Bell, of New York, George Lott, of Chicago, the favorite, yesterday advanced to the finals of the National clay courts tennis tournament in which he will face Bryan Grant, of Atlanta, today.

The score of the Lott-Bell match was 8-6, 4-6, 5-7, 6-2, 6-3.

Grant, captain of the University of North Carolina tennis team, and clay courts titleholder in 1930, defeated Cliff Sutter, of New Orleans, in the semi-finals with surprising ease. The Atlanta midget's "jinx" over the Tulane captain was effective today and he rode through the match in three straight sets, 6-4, 6-4, 6-1.

SWIMMING EXHIBITION

Miss Mae Cutnell and the Willow Pool swimming team will give exhibitions in the Willows Pool, Oakmont, at 2:30 o'clock tomorrow afternoon. Miss Cutnell, who will try for the Olympic team, will demonstrate the backstroke.

LOCAL POLOISTS DUEL TODAY

Polo interest will be divided between two games this afternoon, the intra-club event at the Squaw Run field in Aspinwall, at 3:30 o'clock, and the South Park, 107th Field Artillery contest at the new South Park field, at 3 o'clock.

The intra-club match of the Pittsburgh Polo and Riding Club will bring together the most skilled players of the club, lining up as the Greens and Whites. Such local favorites as Paul Mazuzan, Bliss Flaccus, Dave McCahill, Howard Adams and King McCreery will ride on opposing squads.

Today's Lineup

PIRATES	GIANTS
L. Waner, m	Critz, 2
P. Waner, r	Koenecker, l
Vaughan, s	Lindstrom, m
Traynor, 3	Terry, 1
Dugas, l	Ott, r
Suhr, 1	Jackson, s
Piet, 2	Hogan, c
Grace, c	Vergez, 3
French, p	Schumacher, p

PIRATES LOSE TO PHILLIES IN FINAL

NEW YORK, June 11.—Despite their defeat in Philadelphia yesterday, the Pirates are only three and one-half games from the pace-setting Braves today as they prepare to meet the Giants in the first clash between the two clubs at the Polo Grounds this season.

Manager Gibson expects to use his hard-working lefthander, Larry French, in the opening duel with the Polo Grounders. Larry worked one full game and won it in Philadelphia and he saved another, but the exuberant one doesn't seem to think he has done anything out of the ordinary. So he will be allowed to heckle the Giants today. Harold Schumacher, one of the new right-handers of the Broad A outfit, is slated to twirl for the home team.

FOUR FRAYS CARDED

The Buccos will cavort on the Polo Grounds for four afternoons. Single games are carded each day including Tuesday when the Pittsburghers will move on to Boston to cross bats with Bill McKechnie's rejuvenated club. The jaunt will windup in Brooklyn. It will be noted there are no soft spots on the playing cards of any team as each and every entry is within striking distance of the top.

William E. Benswanger, president of the Pirates, is in town with the club. The Buccos prexy joined his mates yesterday in Philadelphia. He expects to string along with them for the remainder of the tour. In the event any rival club wishes to talk trade before June 15, Benswanger, with Manager Gibson, will accept the challenge. The Pirates would like to acquire another lefthand pitcher.

Heine Meine dropped a stubborn fight as the Pirates said farewell to the Quakers. Heinie enjoyed a one-run lead as late as the seventh inning, but the Quakers tied things up in the home half and then scored the winning marker in the eighth. Meine was opposed by Ray Benge, the two righthanders pitching the full distance.

WANER BOYS STAR

Once again the Waner boys were stars in a Pirate engagement. Lloyd and Paul made five hits between them, the older brother driving out a homer with two on base in the seventh to give his team the advantage. Lloyd came through with a double and two singles. Capt. Pie Traynor con-

Continued on Page Twelve.)

Too Tough

YESTERDAY'S SCORE

PITTSBURGH.	AB.	R.	H.	P.	A.	E.
L. Waner, m	4	1	3	4	0	0
P. Waner, r	5	1	2	1	0	0
Vaughan, s	5	0	1	3	0	0
Traynor, 3	5	1	0	3	0	0
Dugas, lf	3	0	0	2	0	1
Suhr, 1	4	1	1	16	0	0
Piet, 2	5	0	0	0	3	0
Grace, c	4	1	4	1	0	0
Meine, p	4	0	1	0	4	0
Totals	39	5	13	24	14	1

PHILA.	AB.	R.	H.	P.	A.	E.
G. Davis, m	3	1	1	5	0	0
Bartell, s	5	0	1	3	4	1
Klein, r	4	0	1	2	1	0
Hurst, 1	3	2	2	8	0	0
Whitney, 3	3	0	1	1	2	0
Lee, lf	3	0	1	2	0	0
Delker, 2	4	0	1	2	3	0
V. Davis, c	4	1	1	4	2	0
Benge, p	3	1	1	0	1	0
Totals	33	6	11	27	13	2

Pittsburgh 0 0 0 2 0 0 3 0 0—5
Philadelphia 0 3 0 0 1 0 1 1 *—6

Runs batted in—By V. Davis, G. Davis, Bartell, Grace 2, Delker, P. Waner 3, Whitney.

Two-base hits—Lee, G. Davis, L. Waner, Hurst, Whitney, Bartell.

Home run—P. Waner.

Double plays—Delker to Hurst; Delker to Bartell to Hurst.

First base on balls—Off Benge 4 (Dugas 2, L. Waner, Suhr); off Meine 5 (Klein, Lee, G. Davis 2, Hurst).

First base on errors—Pittsburgh 2.

Sacrifice hit—Whitney.

Left on bases—Pittsburgh 11, Philadelphia 9.

Struck out—By Meine 1 (Whitney); by Benge 3 (Piet 2).

Time of game—2:04.

Umpires—Barr, Reiter and Magerkurth.

BRAVES REGAIN LEAD

BATTLE MARKS DODGERS' WIN OVER CUBS

Associated Press.

The hot fight in the National League, so hot the leadership is changing hands almost daily and no club can foretell its standing by the morrow's sundown, is beginning to wear on the players' nerves.

They're becoming quick on the trigger as the days get warmer and it becomes apparent the field is so closely matched a single game may decide the eventual flag winner.

JERGES, FINN SCRAP

But for quick intervention from the sidelines there might have been a free-for-all in the final game of the Chicago-Brooklyn series yesterday at Ebbets Field. The tense feeling between the clubs burst bounds in the second inning, when Bill Jurges, of the Cubs, and Mickey Finn, of the Dodgers, started throwing fists after a collision at second base, members of both sides rushed in and there was a wild mixup before order was restored and the two combatants removed from the game.

The Dodgers went on to win, 4 to 3, behind Hollis Thurston's steady pitching. The defeat knocked the Cubs off the top and put the winning Boston Braves back at the head of the class.

Ed Brandt, Boston southpaw, broke the Cardinals' winning streak when he bested Bill Hallahan in a tight mound duel, 2 to 1.

The Giants made it four straight from Cincinnati, 4 to 3. The Phillies took their final with Pittsburgh, 6 to 5.

CROWDER BLANKS SOX

Alvin Crowder was touched for only three hits as the Washington Senators blanked Chicago, 10 to 0. The Athletics outslugged Cleveland, 10 to 7, in 11 innings as Simmons and Cochrane hit homers.

Earl Combs and Joe Sewell, Yankee veterans, connected in the eleventh inning to defeat the Detroit Tigers, 8 to 7.

The St. Louis Browns knocked John Michaels from the hill in the seventh inning, scored four runs and nosed out Boston, 4 to 3.

SANDLOT STARS CLASH TODAY

A trio of promising sandlot baseball contests are offered local fans today as the Pittsburgh Crawfords, crack local Negro nine, and Dormont, City League defending champion, meet the Indianapolis A. B. C. team and Canonsburg Gunners, respectively.

The Crawfords take on the Hoosiers again in a brace of Southern League engagements, the dual bill being scheduled for Greenlee Field. Last evening, the locals had little difficulty in blanking the visitors, 13 to 0. Dormont and the Gunners hook up in a single twilight contest at Dormont High School field.

Tomorrow, the Crawfords and Hoosiers resume their series with a doubleheader at the Sharon Elks Park in Sharon.

While the Crawfords and Dormont are playing here, the Book nine, at present riding along in first place in the city circuit, invades Altoona for a contest with the crack Altoona Shops nine.

Tomorrow, in a benefit game for the welfare funds of the First and Sixth Wards, the Pittsburgh Cardinals meet Walter Barry's American Legion nine at Greenlee Field. The Legion team will have in its lineup several members of the Homestead Aces.

In City League encounters last evening, the Books turned back the Geislers, 6 to 4; Dormont defeated the Frank Ferris entry, 6 to 4, and J. L. Thomas downed Reliance Life, 9 to 7.

U. S. CUP TEAM ROUTS BRAZIL

NEW YORK, June 11.—(AP.)—The United States Davis Cup tennis team has concluded its mopping up process in the American zone and now is ready to meet Europe's best for the right to play France for the historic trophy.

Brazil, last obstacle to a European invasion by the United States squad, was definitely pushed out of the way yesterday when Wilmer Allison and John Van Ryn trounced Ricardo Pernambuco and Ivo Simone, 6-1, 6-2, 6-2, in doubles. The triumph was the United States' third in succession from the South Americans and automatically clinched the series.

Two more singles matches remained today, but they could not affect the final outcome. Allison was to meet Pernambuco and Van Ryn, substituting for Frank Shields, was to play Simone.

Bojarski Stopped By Billy Wallace

ERIE, Pa., June 11.—(AP.)—Billy Wallace, of Cleveland knocked out Frank Bojarski, of Erie, in the third round of a scheduled 10-round bout here last night.

Wallace outclassed his opponent in the first round, but the Erie boy more than held his own in the vicious second. He was tired in the third and was dropped by a left to the jaw. Wallace weighed 139¾, Bojarski 137.

YESTERDAY'S MUTUELS

WASHINGTON PARK

5 races	7	$127.45
6 races	7	181.70
7 races	7	284.38

A NECKING PARTY?

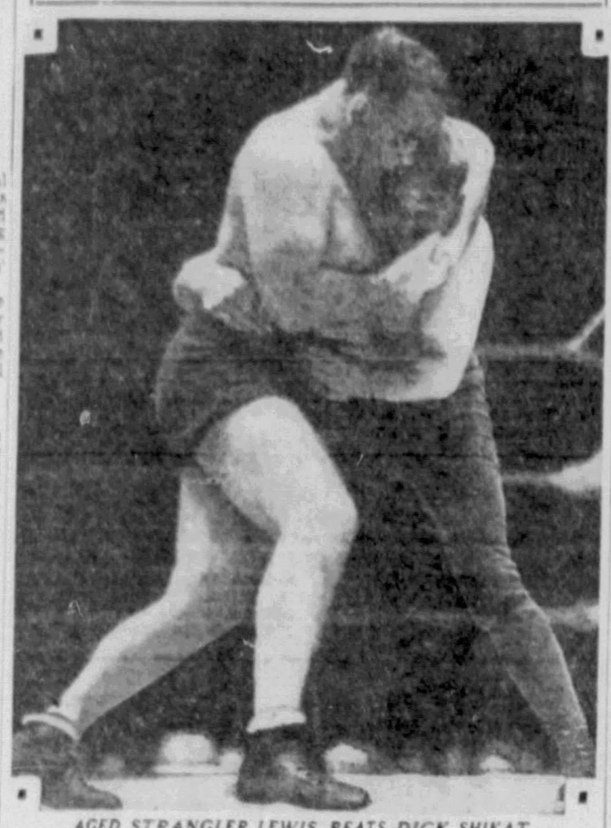

AGED STRANGLER LEWIS BEATS DICK SHIKAT

The dope was upset when the veteran Strangler Lewis threw Dick Shikat, young claimant of the world heavyweight title, after 1 hour and 6 minutes of wrestling for the Milk Fund in the new Madison Square Garden arena in Long Island City. International News Photo Service picture shows Lewis, a former champion, putting on pressure with the headlock just before the finish.

LOCAL NETTERS FACE TESTS

P. T. A. Inter-Club League

STANDING OF THE TEAMS

SECTION I.

	Won.	Lost.	Pct.
Edgewood	14	4	.778
P. A. A.	14	4	.778
Shannopin	11	7	.611
Stanton Heights	10	8	.556
Mt. Lebanon	7	11	.389
University Club	7	11	.389
Westinghouse	7	11	.389
South Hills	2	16	.111

SECTION II.

	Won.	Lost.	Pct.
Duquesne Library	7	2	.778
Rockwood	6	3	.667
College Avenue	5	4	.556
Washington Heights	4	5	.444
Edgewood II	3	6	.333
Westinghouse II	2	7	.222
Y. M. H. A.	0	9	.000

By PAUL G. SULLIVAN

Bitter competition impends for Pittsburgh Tennis Association Inter-Club League racqueters this afternoon at Edgewood P. A. A., Shannopin, and Stanton Heights enter hectic battles for top positions in the Section I chase and inside track in the struggle for the Davis Keg.

Section II luminaries likewise tussle torridly, Sam Keller's Duquesne Librarians and Howard Moore's veteran College Avenue contingent entertaining Edgewood Seconds and Westinghouse Seconds, respectively.

Edgewood and P. A. A., tied for first place in the upper division crush, promise pyrotechnics as the Suburbanites lurk in ambush for Stanton Heights and the Winged Headmen invade Westinghouse. P. A. A. will toe the mark minus Capt. Dave O'Loughlin, whose ailing shoulder still keeps him out of action. It is hoped that the Red and Gray will support Wally Arensberg, recently elected boss of the Harvard 1933 net combine, in its line-up.

Meanwhile, Shannopin and Mt. Lebanon will mingle on the former's lot in an affair that the well-balanced North Boroughs delegation seems likely to cop. University Club, at home to South Hills, can boost its standing materially by counting impressively over the Hilltoppers.

In Section II, Duquesne Library boasts power enough to account neatly for Edgewood's reserve outfit and the same goes for College Avenue against Westinghouse Seconds. Harry Milton's new Y. M. H. A. aggregation rounds out the bill by staging circuit debut at Washington Heights.

This afternoon's league card offers final glimpse of team hostilities till July 9, the Western Pennsylvania championships at Stanton Heights having been alloted the next two Saturdays and the Westmoreland County championships at the Greensburg Country Club monopolizing Fourth of July week-end.

BUCS, GIANTS CLASH TODAY

(Continued From Page Eleven.)

nected for two hits as he maintained his fast clip at the plate.

An excusable fumble by Leftfielder Gus Dugas in the eighth gave the Quakers the winning run. G. Davis walked with two out and Bartell doubled to left. Dugas could not field the ball and the head runner went all the way to the plate with the important marker.

PAUL HITS HOMER

The Quakers reached Meine for four hits and three runs in the second. Three Pittsburgh singles in the fourth were high spots of a two-run drive. The third hit was a safety from Earl Grace's bat with two out and the bases filled to score both runs. The Phillies picked up another run in the fifth, but the two-run lead as discounted when P. Waner hit over the garden wall with two aboard. Brother Paul held to his batting supremacy of the majors. Grace came out of the battle with four hits.

Nick Altrock Baseball's Humorist Says:

ST. LOUIS, June 11.—I just heard the attendance figures after we arrived here. One day all of a couple of dozen fans turned out. The Browns and Sox couldn't scare up a crowd of 1,000 if they put on a tripleheader.

Nick Altrock started telling a few ghost stories it would have scared both clubs to death.

I remember one throng we played to at Sportsman's Park last season. The spectators were so few that if anyone had

(Copyright, 1932, King Features Synd.)

U. S. Stars Lead In British Matches

EASTBOURNE, England, June 11.—(AP.)—The United States took a lead of two matches to one in an informal tennis series with a British team yesterday.

Following on a split in the two singles matches Thursday, Sidney B. Wood, Jr., and Gregory Mangin forged to the front by defeating Ian Collins and J. C. Gregory in the doubles. The Americans were carried to four sets before they won, 6-3, 6-3, 5-7, 10-8.

Long's Sport Comment

(Continued From Page Eleven.)

sidered unlikely that he would have broken the American outdoor record of 4:12 2-5, set by H. A. Hill, of Oregon, in 1930, and tied last April by Norwook Hallowell, of Harvard. Venzke withdrew from today's meet because of a hip injury, and he is cautious against overdoing things. "I am going to work into form slowly," he said. "The Olympic Games are quite a while in the future and I want to reach them at the peak, provided I make the American team. You can't turn on the heat in June simply by remaking the fire in the furnace that went out in March. You've got to coax yourself along."

THERE IS ANOTHER old Metropolitan record that may not escape being smashed today, however. That is the quarter-mile mark of 49 2-5 seconds, hung up by Maxie Long in 1897. It doesn't compare with Ben Eastman's performances of 1932, but it has stood as the Metropolitan record for 35 years and has been equaled only once, by Wilkie, in 1915.

The record-breaking attempt today will have a bit of Pittsburgh color, as among the starters will be Pete Bowen, former Pitt runner. Horace Whitney, of Colgate, and Harry Hoffman, of New York U., are figured to have an edge on Bowen, but it is considered almost certain that some member of the trio will succeed in toppling the old figures.

AMONG THE PROMINENT boxing men picking Max Schmeling to retain his title by defeating Jack Sharkey on June 21 is none other than Jim Crowley, referee of the first encounter two years ago, when the championship went to the German on a foul in the fourth round.

Joe Jacobs

Crowley believes that Schmeling would have risen and gone on to win if Manager Joe Jacobs had not shouted and motioned to him to remain on the floor. He thinks Max will win the second fight by knocking out the former gob.

CROWLEY THINKS SCHMELING would not have claimed a foul if Jacobs had not coached him into doing so. For his own appearance of incompetency at the time, and the confusion that ensued when Jacobs outlouded Johnny Buckley, Sharkey's manager, he blames a New York commission rule that has since been rescinded. "The referee was required to consult the judges on happenings of that kind," Crowley says. "Charley Mathison was in no position to see the punch, so the decision actually was made by the other judge, Harold Barnes. I disliked to give the decision I was thus forced to give, and that's why I took my time about it. Schmeling scarcely would have been counted out had he taken a count, and his seconds then would have had a full minute to bring him around. The no-foul rule is the finest regulation ever written into the books. If there had to be a goat in the first Sharkey-Schmeling fight—that is, in addition to the customers—I am happy to have been the martyr in a good cause."

IT LOOKS LIKE a big year for Gene Sarazen. The success of the former Pittsburgh pro in major golf competition is not likely to end with his victory in the Birtish open by the record-breaking score of 283, a triumph that brings the oldest of all championships to the United States for the eleventh time in the last 12 years.

On his early spring form, Sarazen appeared to be headed for an unusually good season, and he more than lived up to exceptations by his sensational performance at Sandwich. It will be a hard job for any of the other star pros or amateurs to keep him from following up with another victory in the coming United States open, in which he scored his first major success in 1922.

BUCKEYE STARS N. C. A. A. MEET FAVORITES

CHICAGO, June 11.—(A.P.)—Ohio State, the last Big Ten school to win the National Collegiate Athletic Association track championship before Southern California dominated the field, was a long favorite to regain it today at Stagg Field.

The Buckeyes, with George Simpson and Dick Rockaway carrying the burden, won the title in 1929. Southern California's Trojans took it in 1930 and 1931, but did not come back this year to defend it.

Ohio State's hopes rested in another sprinter and hurdler combination—Don Bennett and Jack Keller, along with a qualifier each in the javelin and quarter-mile, plus John Wonsowicz in the pole vault, and John Black, who also qualified in the high hurdles.

BENNETT CENTURY HOPE

Bennett was given an even chance of beating Ralph Metcalfe, the Negro flyer from Marquette, in the "century," but the latter appeared to be a standout in the 220-yard dash. Keller also faced a trying afternoon, with George Saling, of Iowa, as the troublemaker. Keller won his heat in the lows yesterday, but finished an easy second to Charles Scheifley, of Minnesota, in the highs. Saling won his heats in both events, and in the lows, reeled off a mark of 23.1, a tenth of a second faster than the meet record.

Bennett won his heat in the furlong, but was beaten by another Negro, Jim Johnson, of Illinois State Normal, in the 100-yard dash.

Two of the "ineligible" group, men not eligible for points, but qualified to try for the Olympic finals at Palo Alto, Cal., next month, won trials in impressive style. Dwight Purvis, a freshman at Purdue, fired the javelin 204 feet 4¾ inches to lead the qualifiers.

BREAKS 880 MARK

E. Gray, of Abilene Christian, Texas, raced his heat in the half-mile in 1:53.2, to clip three-tenths of a second from the meet record. The mark will not stand, however.

Winners of first, second and third places will be eligible for the final Olympic trials unless a committee composed of A. A. Stagg, of Chicago; Tom Jones, of Wisconsin, and Maj. John L. Griffith, Big Ten Athletic Commissioner, should decide otherwise on the basis of performance.

Following are colleges and universities which qualified men for the finals today, and the number of places:

Ohio State, seven; Minnesota, Illinois and Oklahoma, five each; Indiana, Michigan, Iowa, Wisconsin, Marquette, Illinois State Normal and Georgia, four each; North Dakota and Kansas, three each; Michigan State College, Kansas State, Michigan Normal, Bradley and Northwestern, two each; Notre Dame, Chicago, Missouri, Iowa State, Texas, Purdue, Elmhurst, DePaul, Hampton Institute, Southern Illinois Normal, Penn College, Oskaloosa Iowa, Morningside, Ohio Wesleyan, Lake Forest, Drake, College of the City of Detroit, Nebraska, Oklahoma A. and M., Butler and Western (Mich.) State Teachers, one each.

Sport Events Carded For Today

BASEBALL

Pirates vs. Giants, New York.

(See schedules elsewhere in sports section for complete major and minor league schedules.)

Canonsburg at Dormont.

Pitt Stars at J. L. Thomas, Dean Field.

Brown vs. Syracuse, Providence, R. I.

Dormont vs. Crafton American Legion Junior tournament game, Dormont High School field, 5 p. m., preceded by parade and ceremonies.

Crawford vs. Indianapolis A. B. C., Greenlee Field.

TRACK AND FIELD

National Collegiate meet concluded, Stagg Field, Chicago.

Middle Atlantic Association, A. A. U., championships, Philadelphia.

Middle Atlantic Association, A. A. U., champ.-ships, Philadelphia.

New Jersey A. A. U. championships, Newark, N. J.

Metropolitan A. A. U. championships, New York.

Middle West collegiate tryouts, Chicago.

DISTANCE RUNS

Eighteen-mile run under auspices of Amalgamated Association of Iron, Steel and Tin Workers, Warren, O., to Youngstown.

National A. A. U. 15-mile run, Chicago.

Ten-mile road race, Beverly, Mass.

BOXING

Amateur bouts at Islam Grotto outing, Turner Park, West View.

GOLF

Usual Saturday competition at all golf and country clubs and on Schenley Park and North and South Park county courses.

Annual Radio Station KDKA tournament at East Palestine, O. Country Club.

TENNIS

Pittsburgh Tennis Association Inter-club League matches: Section I—Stanton Heights at Edgewood, South Hills at University Club, P. A. A. at Westinghouse, Mt. Lebanon at Bellevue. Section II—Edgewood Seconds at Duquesne Librarys, Westinghouse Seconds at College Avenue, Y. M. H. A. at Washington Heights, Rockwood unscheduled.

Beaver Valley League — Koppel at Beaver Falls, Monaca at Beaver, College Hill at Aliquippa, Freedom at Ambridge.

Allegheny C. C. vs. Fox Chapel women's interclub team match, Allegheny Country Club.

Conclusion of United States vs. Brazil Davis Cup match, Forest Hills, L. I.

Conclusion of Wightman Cup matches, Wimbledon, England.

Conclusion of National clay courts tournament, Memphis, Tenn.

United States vs. Great Britain series at Eastbourne, England.

Maryland men's open tournament, Baltimore.

Conclusion of Pennsylvania and Eastern States tournaments, Merion Cricket Club, Merion, Pa.

LACROSSE

American Olympic trials, New York and Baltimore.

POLO

Pittsburgh Polo and Riding Club intra-club match, Greens vs. Whites, Squaw Run Field, Aspinwall.

South Park Riding and Polo Club vs. 107th Field Artillery, South Park.

HORSE SHOW

Conclusion of South Shore Country Club show, Chicago.

TRAPSHOOTING

Third registered shoot of South Hills Sportsman's Association over club traps, Brownsville road, 1:30 p. m.

Weekly shoot at Fort Pitt Rifle Club.

Conclusion of West Virginia state championship shoot, Fairmont, W. Va.

HORSE RACING

Meetings at Aqueduct, Washington Park, Rainbridge, Long Branch, Connaught Park and Dufferin Park.

WESTMORELAND COPS TITLE

By TOM BIRKS

Westmoreland Country Club's team captured the title in Section II of the Women's Golf Association team play yesterday as the section completed its schedule and won the right to battle the last place contingent of Section I for the right to compete in the upper division next season.

Westmoreland defeated the Country Club team yesterday, 5 to 2. Youghiogheny downed Longue Vue, 6 to 2 and Shannopin tripped St. Clair by the same score.

In Section I, Oakmont went into the lead by taking over Fox Chapel, 5 to 3. The Field Club nosed out Allegheny, 4 to 3 and Butler won over Stanton Heights, 4 to 3.

Oakmont now holds a lead of one point over Allegheny, with 22 points to 21. The Field Clubs is third with 20 and Fox Chapel fourth with 15. Stanton Heights and Butler have 13 each and Edgewood has 10.

The Shady Side and McKeesport High School golf teams battled to a 9-9 tie yesterday at Fox Chapel in a play-off match for the runner-up position in the Interscholastic Golf Conference and will have both their names inscribed on the C. L. Lott cup. The Conference title was won, hands down, by Kiski.

U. S. WOMEN NETTERS LEAD

WIMBLEDON, England, June 11.—(AP.)—Their wholly unexpected clean sweep of the first three matches left American women tennis stars needing only two more victories today to insure retention of the Wightman Cup, won from Great Britain last summer.

The British were routed by three Californians, Helen Wills Moody, Helen Jacobs and Mrs. L. A. Harper, as the annual international series opened yesterday and failed to take a set in three matches.

Although erratic, Mrs. Moody defeated Eileen Bennett Whittingstall, 6-2, 6-4; Miss Jacobs defeated Dorothy Round, 6-4, 6-3, and Mrs. Harper and Miss Jacobs conquered Miss Round and Mrs. L. R. C. Michell in doubles, 6-4, 6-1.

America needed only to split even in today's last four matches to win the cup for the sixth time in its 10-year history.

Fight Results

At Erie—Billy Wallace knocked out Frank Bojarski, 3 rounds; Matty Mathison defeated Leo Moody, 6 rounds; Frank Janowski defeated Harry Boyle, 6 rounds; Johnny Zack defeated Carl Scalise, 6 rounds.

At Fairmont—Buddy McArthur defeated Tom McCafferty, 10 rounds; Benny McArthur knocked out Pete Sherman, 5 rounds; Frankie Reilly defeated Battling Murphy, 4 rounds; Samy Sicurre defeated Ken Mutter, 4 rounds.

At Quebec—Emile (Spider) Pladner knocked out Augie Dugerrio, 7 rounds.

At Akron—Eddie Shea knocked out Santiago Zorilla, 7 rounds; Babe Triscaro defeated Frisco Grande, 6 rounds.

At Long Branch—Bobby McNeil defeated Lope Tenorio, 10 rounds; Carl Lutenschlager and Al Palladino drew, 8 rounds.

At Hollywood—Baby Sal Sorio won by technical knockout over Mushy Callahan, 6 rounds.

At Grand Junction, Colo.—George Manley knocked out Eddie Hill, 1 round.

At San Diego, Cal.—Dynamite Jackson knocked out Leon Chevaliers, 2 rounds.

BANTAMS REMATCHED

LOS ANGELES, June 11.—(AP.)—Baby Arismendi, the sensational 18-year-old bantamweight boxer from Mexico City, has signed to meet Newsboy Brown, Los Angeles veteran, in a return 10-round bout at the Olympic Auditorium, June 21. The Mexican scrapper won a clean-cut decision over Brown three days ago.

FEDERAL TAX TO APPLY TO FIGHTS

By HARRY KECK

Sports Editor.

Boxing prices will be affected by the new federal tax, effective July 1. The tariff will be 10 per cent, which will increase the present scale in the Pittsburgh district to $1.10, $2.20 and $3.30.

A card of four eight-round battles featuring local talent has been arranged for Hickey Park, Millvale, next Thursday night as a buildup for the following card of battles in that arena.

SALA TOPS MILLVALE CARD

Lee Sala, of Donora, will box Billy Flanagan, of Clearfield and Braddock, in the windup, with the winner qualifying to meet Tommy Freeman, former welterweight champion, and recent conqueror of Buck McTiernan in the Millvale ring. Jackie Wilson, East End Negro featherweight, will oppose Johnny Cataline, of Charleston, W. Va., and Oakland, with the winner meeting Chico Cisneros, of Cleveland, later. Sunny Jim McVey, local Negro light-heavyweight, will box Tiger Joe West, another local performer, and Anson Green, Homestead Negro middleweight, will tangle with Carl Montebano, of Braddock, who broke his jaw and defeated him in a bout in the Moose Temple.

Johnny Indrisano, of Boston, conqueror of three world welterweight champions in non-title bouts, will arrive in town tomorrow morning for his 10-round windup with Ted Yarosz, of Monaca, at the Meyers Bowl, Monday night.

DURIS IN SPECIAL BOUT

The Mickey Duris-Prince Saunders eight-round battle will follow the Billy Petrolle-Tommy Grogan bout at Greenlee Field next Wednesday night. Len Sheppard, of Detroit, has been matched with Charley Baxter, local lightweight, for the second preliminary, and there will be one other six-round bout.

Willie Davies and Jimmy Thomas, district bantams, are winding up their training today for a pair of 10-round battles in Toronto, Monday night. Willie meets Spider Pladner, European champion, who recently boxed Thomas at Motor Square Garden, and Thomas goes against Pete Sanstol.

Minor Leagues

GAMES TODAY

AMERICAN ASSOCIATION

Milwaukee at Toledo.
Kansas City at Columbus.
Minneapolis at Indianapolis.
St. Paul at Louisville.

INTERNATIONAL LEAGUE

Buffalo at Reading.
Montreal at Baltimore.
Rochester at Newark.
Toronto at Jersey City.

SOUTHERN ASSOCIATION

Knoxville at Atlanta.
Memphis at Birmingham.
Nashville at Chattanooga.
Little Rock at New Orleans.

MIDDLE ATLANTIC LEAGUE

Cumberland at Johnstown.
Huntington at Beckley.
Clarksburg at Charleston.

NEW YORK-PA. LEAGUE

Binghamton at Scranton.
Williamsport at Harrisburg (2).
Hazleton at York.
Elmira at Wilkes-Barre (2).

STANDING OF THE CLUBS

AMERICAN ASSOCIATION

	W.	L.	Pct.		W.	L.	Pct.
Minneapolis	34	20	.630	Kansas City	24	27	.471
Indianapolis	29	22	.569	Toledo	24	28	.462
Columbus	28	24	.564	Louisville	24	32	.429
Milwaukee	25	24	.510	St. Paul	18	32	.360

INTERNATIONAL LEAGUE

	W.	L.	Pct.		W.	L.	Pct.
Buffalo	35	19	.648	Rochestr	28	27	.509
Baltimore	34	23	.596	Jersey Cy	26	32	.448
Newark	31	24	.564	Toronto	22	31	.415
Montreal	30	26	.536	Reading	15	39	.278

SOUTHERN ASSOCIATION

	W.	L.	Pct.		W.	L.	Pct.
Chcoga	39	18	.684	Birmham	28	31	.475
Memphis	39	19	.672	New Orl	23	36	.390
Little Rk	30	28	.536	Atlanta	21	34	.382
Nashville	27	28	.491	Knoxville	22	37	.373

MIDDLE ATLANTIC LEAGUE

	W.	L.	Pct.		W.	L.	Pct.
Charlestn	33	15	.605	Jnstown	17	19	.472
Beckley	20	17	.541	Clarksbg	17	22	.447
Cmbrland	17	18	.486	Huntingtn	16	20	.444

NEW YORK-PA. LEAGUE

	W.	L.	Pct.		W.	L.	Pct.
Hazleton	27	12	.692	Wmsport	19	23	.463
Harrisbg	24	16	.600	Bington	15	23	.395
York	21	17	.553	Scranton	16	25	.390
Wil-Bare	22	21	.512	Elmira	14	22	.389

RESULTS YESTERDAY

AMERICAN ASSOCIATION

Louisville	3—Minneapolis	2
Columbus	4—Milwaukee	3
Kansas City	20—Toledo	7
St. Paul	3—Indianapolis	2

INTERNATIONAL LEAGUE

Newark	6—Rochester	3
Toronto	5—Jersey City	3
Montreal	9—Baltimore	4
Reading	4—Buffalo	1

SOUTHERN ASSOCIATION

Memphis	7—Birmingham	4
Little Rock	4—New Orleans	3
Chattanooga	7—Nashville	2
Atlanta	15—Knoxville	1

MIDDLE ATLANTIC LEAGUE

Charleston	4—Clarksburg	3
Clarksburg	1—Charleston	0
Cumberland	17—Johnstown	6
Beckley	13—Huntington	11
Beckley	4—Huntington	2

NEW YORK-PA. LEAGUE

Harrisburg	6—Williamsport	2
Wilkes-Barre	9—Elmira	5
Binghamton	4—Scranton	2

SANDLOT SCORES

CITY LEAGUE

Books	8—Geislers	4
J. L. Thomas	9—Reliance Life	7
Dormont	6—Ferris	4

GREATER PITTSBURGH LEAGUE

Suburban Section

Edgewood	20—Swissvale	3

City Section

*J. J. McGraths	3—Banksville	2
*Hazlewood	3—Knee	2
Civics	4—Wilson	3

ASPINWALL LEAGUE

Fehrman	12—Hiltons	4

COUNTY LEAGUE

Scott Morgans	7—Frick Park	2

WEST PENN LEAGUE

Turtle Creek	10—Martins	8

CRAFTON CHURCH LEAGUE

Ingram	9—Crafton Presby	6

INDEPENDENT

Homewood	8—Griffins	6
Crawfords	13—Indianapolis	0
Soho McKnights	10—Haz. Wreckers	0
Hays Club	8—Blythedale	7
Eighteenth Ward	7—Burkes	2
Harrison	10—Jones	6
Gonzales	10—St. Clair Frogs	10
Jena Club	2—Immaculate	1
Miller	8—Mayview	4
Sewickley	10—Bellevue	3

*Ten innings.

BLOOD - NERVE - SKIN and CHRONIC DISEASES

Yield to BLOOD CELL PROTEINS

We invite all sick and ailing to call and consult us FREE.

Kidney, Liver, Stomach, Anemia, High and Low Blood Pressure, Digestive Disturbances, Rheumatism, Varicose Veins and all conditions of a chronic long standing nature, successfully treated.

More Than 40,000 Treatments Have Been Given

Consultation, Examination, Advice Free!

Hours: Daily, 9 a. m. to 5 p. m. Also 7 p. m. to 9 p. m. Mon., Wed., Sat. Sundays, 10 a. m. to 1 p. m.

Pittsburgh Research Laboratory
403 Keenan Bldg., 7th and Liberty

BARGAINS for EVERY ONE!

Here Are a Few of The Many That Will Be Advertised in Tomorrow's

SUN-TELEGRAPH

★ Men's Panama Hats

A Complete Sample Line of America's Foremost Importer

$3.95

These hats are selling in regular stock for $5 to $15. They come in all sizes and every style. Get a cool, good-looking panama for the hot days coming!

For Name of Store See Tomorrow's Sun-Telegraph

★ Silk Summer Dresses

$1.95

At this sensationally low price everyone can afford to have all these lovely frocks she needs. Washable Silk Crepes, Shantungs, Stunning Stripes, Novelty Plaids. Sizes 14 to 20. Flowered voiles for women, sizes 38 to 44.

For Name of Store See Tomorrow's Sun-Telegraph

★ DAY BEDS

Regularly $29.75

$19.95

Wooden ends, finished in mahogany; heavy felt mattress, covered with gay cretonne; easy coil spring, resilient and durable. Most attractive in appearance—and price.

For Name of Store See Tomorrow's Sun-Telegraph

★ Gulistan Rugs

$85

$150 last year! $100 this year, and now only $85, the lowest price in Gulistan history, and a wonderful opportunity to buy a rug you'll always be proud of. Sizes 9x12 and 8.3x10.6. Extra large Gulistans also reduced.

For Name of Store See Tomorrow's Sun-Telegraph

★ Living Room Furniture

At Practically Half Price

$39.75

For example, a luxurious 2-piece pillow arm suite covered with a wide assortment of beautiful tapestries, costs only .....

Many other wonderful selections at big savings too. Now you can afford new living room furniture.

For Name of Store See Tomorrow's Sun-Telegraph

★ 24x37-Inch Window Screens

49c

Made of fine mesh block wire with natural finish wood frame. Also bargains in screens with hardwood frames and galvanized wire. E. g. 15x33"—45c; 24x33"—60c; 24x41"—75c; and up to 30x60"—$1.25.

For Name of Store See Tomorrow's Sun-Telegraph

★ "GEORGIA" Cotton Frocks

3 for $5

Bright, cool, sheer cottons that could easily be sold for $1.95 and more! Chiffon voiles, batistes, organdies, linenes, printed sheers and linens. Styles are direct copies of expensive cotton patterns. Pastel and summer colors. Sizes for Misses, Women, and Stouts.

For Name of Store See Tomorrow's Sun-Telegraph

★ Croquignole Permanent Wave

$4.50 Complete

Wrapped from the ends up, this is a lovely deep set wave that absolutely does not require finger waving. This shop also features a Beverly Push-up Wave for $2.50 complete.

For Name of Store See Tomorrow's Sun-Telegraph

★ Foundation Garments

By Two Famous Makers

$1.95

Corsets, Girdles and Combinations of regular $3.50 to $10.00 qualities. Here's your opportunity to buy high quality foundation garments at a mere nothing. An opportunity that only comes once a year.

For Name of Store See Tomorrow's Sun-Telegraph

Make This at Home

Designed to Fit Perfectly

Pattern 2188

Pittsburgh Sun-Telegraph 15c Practical Pattern

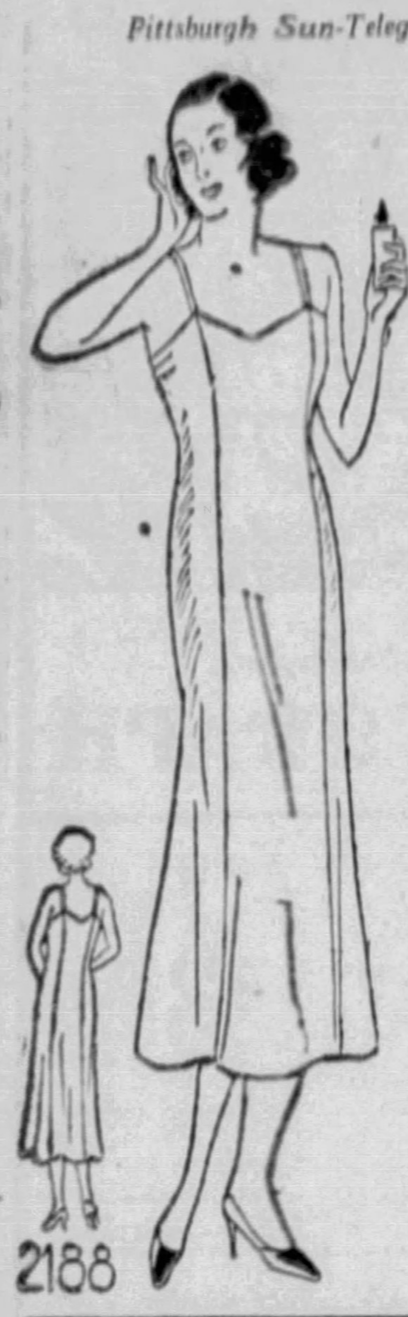

2188

STEP-BY-STEP INSTRUCTION DIAGRAMS GIVEN WITH THIS PATTERN

By ANNE ADAMS

If you like undergarments that really fit, you will enjoy this slip as seams have been arranged to create a perfect foundation to wear under your new frocks. The pointed bust line affords modesty as well as a graceful line.

Pattern 2188 is obtainable only in sizes 14 to 20 and 32 to 46. Size 36 requires 2⅜ yards of 36 or 39-inch fabric.

Send 15 CENTS in coins or stamps (coins preferred) for each pattern. Write plainly your name, address and style number. BE SURE TO STATE SIZE WANTED.

Our beautiful 32-page FASHION CATALOG offers you an opportunity to choose delightful morning, afternoon and evening models suitable for wear right now and all through the summer. SEND FOR YOUR COPY TODAY. PRICE OF CATALOG, 15 CENTS. CATALOG AND PATTERN TOGETHER, 25 CENTS. Address all mail orders to Pittsburgh Sun-Telegraph, 243 West Seventeenth street, New York City.

1.—Enclose 15 cents in coins.
2.—Write clearly NUMBERS of patterns and SIZE wanted.
3.—Write or print your NAME and ADDRESS plainly.
4.—If you want SUN-TELEGRAPH Style Book send 10c extra.
5.—Address your request to the
PITTSBURGH SUN-TELEGRAPH PATTERN DEPARTMENT
243 West 17th St.,
New York City.

M'FADDEN RAPS U. S. RESERVE

WASHINGTON, June 11.—(AP.)—Representative McFadden (Rep.), of Pennsylvania, yesterday urged the House to take steps to abolish the Federal Reserve Banking system, which he described as "one of the most corrupt institutions the world has ever known."

In the midst of his assault of "those 12 private credit monopolies deceitfully and disloyally foisted upon this country," the former chairman of the House Banking Committee loosed an attack on President Hoover.

He referred to international financial dealings in which the late Ivar Kreuger, Swedish match king, was concerned and added that "the nature of Kreuger's organized swindle and the bankrupt condition of Kreuger was known here last June when Hoover sought to exempt Kreuger's loan to Germany of 125,000,000 marks from the operation of the moratorium."

Three Brothers Serve Postal Theft Terms

DENVER.—(INS.)— Three members of one family are serving sentences in the Federal Penitentiary at Leavenworth, Kan., for a recent postoffice robbery at La Salle, Col. Carl Whelchel sat in an automobile outside the postoffice while his two brothers, Paul and Ernest, and Jack Baker bound the postmaster and his wife and obtained $99.

Dartmouth to Own Largest U. S. Fresco

HANOVER, N. H.—(INS.)—Dartmouth College will soon have the largest fresco ever made in the United States. The subject will be the Myth of Quetzalcoatl, the American culture hero and patron of arts and crafts. Orozco, the Mexican master of fresco, will undertake the work. The fresco will comprise more than 3,000 square feet.

Chicago Police Curb New Racket

CHICAGO.—(INS.)—A scheme to banish hard times so far as he personally was concerned, has led Edward G. Merrick, 57, to a jail cell. Police charged he operated a system to rob telephone coin boxes which netted him an average of $12 daily.

Death Notices 1

ARMSTRONG-MANNING—On Friday, June 10, 1932, at 7:10 p. m., MAYME MANNING ARMSTRONG, wife of Orval R. Armstrong. Services Monday at 2 p. m., at the family home, 1301 Hillsdale avenue, Dormont. Friends are invited.

BLUM-MONTGOMERY—At Philadelphia, Pa., on Thursday, June 9, at 11 p. m., NELLIE BLUM, wife of Albert Blum. Funeral from the residence of her mother-in-law, Mrs. Theresa Blum, 1907 St. Paul street, on Monday at 9:30 a. m. Requiem mass at St. Michael's Church at 10 a. m. Friends invited. Interment in St. Michael's Cemetery.

CARR—On Friday, June 10, 1932, at 12:40 p. m., MARGARET CARR, only daughter of the late James and Fannie Carr (nee Murphy), and beloved sister of James and Lawrence Carr. Funeral from the family home, 2192 Liberty avenue, on Monday, June 13, at 9:30 a. m. Requiem high mass at Old St. Patrick's Church at 10 a. m. Friends invited.

DAVIS—On Friday, June 10, at 11:10 a. m., MILDRED L., wife of Milton M. Davis and daughter of Mr. and Mrs. James W. Baker. Funeral from the funeral home of John A. Freyvogel, 3406 Fifth avenue. Notice of time later. Pomeroy, O., and New Castle, Pa., papers please copy.

FISH—On Friday, June 10, 1932, at her residence, 406 Semple street, ELIZABETH PEARCE, wife of Thomas Fish, Sr. Friends will be received at the funeral home of John R. Lewis, Jr., 359 Oakland avenue where services will be held on Sunday, June 12 at 3 p. m., daylight saving time. Interment private on Monday morning.

GRINDALL—On Thursday, June 9, 1932, at 11:30 p. m., Mrs. ELIZABETH GRINDALL, mother of Mary Eichelberger. Brief services at her late home, 407 Franklin avenue, Wilkinsburg, on Saturday evening at 8 o'clock. Interment at Altoona, Pa.

GRUBBS—On Friday, June 10, 1932, CHARLES GRUBBS, husband of Gladys Waldschmidt Grubbs. Funeral from the chapel of Grime & Blair, 4112 Main street, city, on Sunday, June 12, at 3 p. m.

HANLON—On Friday, June 10, at 1:45 p. m., IRENE MYRTLE NORTH, wife of Charles A. Hanlon. Funeral from the residence of her sister, Mrs. Elizabeth Glentzer, 322 Natchez street, Mt. Washington. Time of funeral later.

HIMME—On Thursday, June 9, 1932, at 4 a. m., ANNA MARGARET HIMME (nee Blumenstein), wife of August Himme. Funeral services at the home of her son, Walter Himme, 1515 Church street, Ambridge, Pa., on Sunday, June 12, at 2:30 p. m. Friends are invited.

IMHOF—On Friday, June 10, 1932, at 1:45 p. m., MICHAEL GEORGE, beloved husband of Lena Wagner, in his 65th year. Funeral from the family residence, 2023 Eggers street, Troy Hill, on Monday, June 13, at 9:30 a. m. Requiem mass at Most Holy Name Church at 10:15 a. m. Members of Allegheny County Bavarian Beneficial Society, Allegheny Section No. 39 and friends invited.

JONES—On Friday, June 10, 1932, Mrs. ELIZABETH JONES, age 79 years. Funeral services from her late residence, 607 Hampton street, Wilkinsburg, Pa., Monday, June 13, 1932, at 2 p. m., D. S. T. Interment in Irwin Union Cemetery.

KLEBANSKY—On Saturday, June 11, 1932, at 4 a. m., KOPPEL KLEBANSKY, beloved husband of the late Rachel Dina Klebansky, aged 73 years. Funeral from the residence of his daughter, Mrs. M. A. Hershenson, 5703 Pocusset street, Squirrel Hill, Sunday, June 12, at 2 p. m. Interment in Beth Jacob Cemetery.

MOORE—On Friday, June 10, 1932, at 9:30 p. m., ANNA A. BURKE MOORE, beloved wife of William J. Moore, mother of Mrs. Sadie Shepherd, Mrs. Alice Reich, Hilda and John Moore, at her residence, 405 Natchez street, Mt. Washington, formerly of South Ninth street. Notice of funeral time later.

McCLELLAN—On Saturday, June 11, 1932, at 8:50 a. m., at his residence, 7332 Schoyer avenue, Swissvale, JOHN LESLIE McCLELLAN, aged 60 years. Friends received at H. Samson's, 537 Neville street, Pittsburgh, where services will be held on Monday afternoon at 3 o'clock. Kindly omit flowers.

McCLURE—On Friday, June 10, 1932, at 12:30 p. m., ROBERT S. McCLURE, husband of Josephine Elder McClure, in his 54th year. Funeral services at his late residence, 137 Bertha street, Mt. Washington, on Monday, June 13, at 2:30 p. m. Friends and members of Duquesne Council No. 110, O. of I. A., are invited.

McCRACKEN—On Saturday, June 11, 1932, at her home on Third street, Leechburg, Pa., EMMA F. McCRACKEN, in her 80th year, mother of Mamie and Paul McCracken of Leechburg. Services at her home, Monday, June 13, at 2 p. m., daylight saving time. Interment in Leechburg Cemetery.

McMANAMY—On Friday, June 10, 1932, at 6:30 a. m., WILLIAM P. McMANAMY. Funeral from the home of his sister, Mrs. Philip M. Vogel, 1214 Sherman avenue, Monday morning, at 8:30 o'clock, with requiem high mass at St. Peter's R. C. Church at 9 o'clock. Interment at Lilly, Pa.

NELSON—On Friday, June 10, 1932, at 5 p. m., at his home, 168 College avenue, Beaver, Pa., DAVID A. NELSON, Esq. Funeral services at his late home on Monday at 3 p. m. Interment in Beaver Cemetery.

SCHNEIDER—On Friday, June 10, at 9 a. m., HERMAN SCHNEIDER, husband of Theresia M. Staud, aged 72 years. Funeral on Monday, June 13, from the family home, 728 Lillian street, at 8:30 a. m. Solemn high mass at St. George's Church at 9 a. m. Friends of the family are invited. Interment in St. George's Cemetery.

THOMPSON—At the Pittsburgh Hospital on Saturday morning, June 11, 1932, JOHN BARKER THOMPSON, infant child of Edward Jackson and Harriet Barker Thompson. Services and interment at Phillipsburg, Pa.

WAGNER—On Friday, June 10, 1932, at 1 o'clock, WILLIAM HENRY, husband of Lizzie Hill Wagner, of 6629 Shetland avenue, East End. Remains at the home of the T. B. Moreland Co., N. Highland avenue at Rippey street, East End, where services will be held Sunday afternoon at 3:30 o'clock. Interment private Monday morning.

ZIMMERMAN—On Friday, June 10, 1932, at 5:25 p. m., HENRY ZIMMERMAN, aged 88 years. Services at his late residence, 422 Catoma street, Fine View, on Monday evening, June 13, at 8 o'clock. Interment private Tuesday at 10 a. m. Please omit flowers.

MOUNT ROYAL MAUSOLEUM
Entombment space available. AT 3629.

ALLEGHENY COUNTY MEMORIAL PARK
INFORMATION PHONE ATLANTIC 9847.

Notices 1-A

ATTENTION, Sir Knights. The Sir Knights of Duquesne Commandery No. 72, K. T., will assemble at their asylum, Collins avenue, East End, on Sunday afternoon, June 12, at 3 o'clock, for the purpose of attending funeral services for our late frater, William H. Wagner. Sir Knights of other commanderies invited. By order of the commander, Harry C. Donaldson. Attest: Philip J. Brinkman.

Florist 1-C

GIDAS SPRAY $3.00. BASKETS $5.00. 3707 Forbes st. Mayflower 1783.

Funeral Directors 1-D

FUNERALS COMPLETE
FROM $135.00 UP
Grime & Blair
4112 Main St. Schenley 3000

Church Announcements

FIRST CHURCH OF SPIRITUALISTS, 256 Boquet st. Services Thurs., 3 & 8, dinner served at 6. Sun. eve. 8. Mrs. Morrow.

FIRST SPIRITUAL CHURCH of the Soul, Odd Fellows' Chapel, Ninth ave., Homestead. Sun. 3 & 8. Dr. J. W. Lee, pastor.

SECOND Spiritual Church of Light, 1000 Cedar ave., N. S. Serv. Sun. 3 and 8 p. m. Tue., Thurs., 8 p. m. J. Haertel.

WANT AD CORNER
Fifth Ave. and Market St.

Visit Our New Downtown Office, Located at Fifth Avenue and Market Street.

Courteous Clerks will assist you in every way with your advertising problems.

BRANCH OFFICES
Where Ads Can Be Left at Cash Rates:

Broad St., 6200....East Liberty News Co.
Brighton Rd., 3244..........James Carey
Beaver Ave., 1437........Joseph Hencnar
Brownsville Rd., 1401..........F. Sholten
Brownsville Rd., 2805.........J. H. Fulton
Brookline Blvd., 914....Brookline News Co.
Butler St., 5240...............R. Kumer
Center Ave., 2167..........Center News
Federal St., 220........F. & A. News Co.
Federal St., 931..............Finn Bros.
Forbes St., 3506............C. M. Stauft
Homewood Ave., 840..Homewood News Co.
Dormont, Potomac & Espey...The Regent
Bellevue, Lincoln Ave., 518............Shannon News Stand
Braddock, Braddock Ave., 708.........F. Klabans
Etna, Freeport St., 3............C. Eiszler
Millvale, Grant Ave., 422...Millvale News
Mt. Lebanon, Washington Road, 763.........Armstrong Drug Store
McKees Rocks, Chartiers Ave., 716........John R. Noble

Pittsburgh Sun-Telegraph

Effective January 1, 1931.
LOCAL NET RATES.

CASH RATES:

33c per agate line 7 or more consecutive insertions.
35c per agate line 3 to 6 consecutive insertions.
55c per agate line 1 or 2 insertions.
Situations Wanted, 12c per agate line, 3 to 6 consecutive days, 10c per agate line.
7 or more consecutive times, 8c per agate line.

CHARGE RATES:

24c per agate line 7 or more consecutive insertions.
27c per agate line 3 to 6 consecutive insertions.
37c per agate line 1 to 2 insertions.
Card of Thanks, Church Announcements, Deaths, Marriages, Birth and Marriage Notices, 30c per agate line.
Minimum charge two agate lines.
The above rates apply only to the Metropolitan Pittsburgh District.
Your advertisement will be accepted at the above rates at The Want Ad Corner at Fifth Ave. and Market St., or at any of the agencies in Pittsburgh. Phone Grant 5400 for information regarding agency nearest your residence.
The rates are based on the agate line. There are 14 agate lines to the inch.
Always count box numbers as part of advertisement.
Always allow four words for box numbers.
If replies to advertisement have to be mailed (outside of city only) send 10c for postage.

Lost and Found 2

DOG—Lost, Scottish terrier, black, with white spot on chest, male, liberal reward. Schenley 1161.

FRAT PIN, Greek letters, gold set with pearls; name "Demmler" on back; lost downtown district on Friday. Reward. Perrysville 161-W.

HANDBAG, black, lady's, containing keys, motor car license, driver's license and money lost Thurs. aft. in Shadyside bus. Reward if returned to Thomas M. Benner, 415 Berger Bldg. CO 3318.

WRIST WATCH—Platinum, diamond, lost Tue. morn. in E.E. dist. Reward. MA 2678.

WRIST WATCH—Lost, lady's, Wed. noon, near Horne's; reward. MO 1420.

FOUND ON STREET CARS AND BUSES.
TUESDAY, JUNE 7.
Keys, Oakmont motor coach.
WEDNESDAY, JUNE 8.
Purse, route 54.
Large pin, route 78.
Purse, route 54.
THURSDAY, JUNE 9.
Purse, route 60.
Information concerning these articles may be had by calling Pittsburgh Railways Co., Lost Department, Grant 7450. Ask for Extension 148.

Touchdown

Special Notices 3

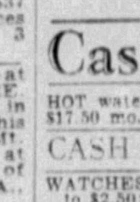

BIG REDUCTIONS on all Plumbing and Heating Material. Visit Our Showroom, get New Catalog. MFG. DIST. CO., 325 Penn Ave., Pgh., Pa.

Cash Gold, Silver, Bridge Work. H. & L. Gold Refining, 515 Clark Bldg. Atlantic 0621.

HOT water heat, sys., 6 rad., $27.50 down, $17.50 mo. Sears Roebuck Co., Highland ave.

CASH Old gold, silver, platinum. Pgh. Gold Refin., 518 Pgh. Life Bldg.

WATCHES properly cleaned, repaired, $2 to $2.50; guar. Jobe, 402 Keenan Bldg.

$10 PLATES and sweet air painless extraction. Dr. Simeral, 109 Diamond st.

The Man Who Played God

Male Help Wanted 4

ACTIVE man to book orders for roses, shrubs, fruit and ornamental trees. Free replacement guarantee. Free equipment and salesmanship lessons. Paid weekly. Write today. Wayne Nurseries, Newark, New York.

ELECTROLUX, INC.
paid Mr. Bauer $92 last week for his services. Your time and effort may be worth just as much to this company. It will pay you to investigate and find out. If you are ambitious and neat appearing apply for interview Monday or Thursday, forenoon only, at 304 Investment Bldg.

Strictly Business

Male Help Instruction 4-A

POSITIONS open for well trained men. Let us prepare you for one of today's best paying trades. Pgh. School of Trades, Dept. "6" 405 Penn ave.

The Dark Secret

Female Help Wanted 6

LADIES to take orders for furnace cleaning. No selling. Hemlock 1308.

PRACTICAL nurse, experienced, strong, good worker; references. MA 0730.

It's Tough to Be Famous

Sale, Business Opportun. 12

A GOING BUSINESS for sale for cash only; $300 will buy good-will of small, clean, jobbing business as owner has mail order line keeping him busy; no agents; sales C. O. D.; no bad accounts; profits $3 to $10 daily to worker and always repeats; hundreds of regular store customers. Write W 142, Sun-Telegraph.

FINANCIAL DEPRESSION compels me to sacrifice a good going soft drink plant; latest improved machinery; big bargain; quick action. Write R 153, Sun-Tele.

GROCERY and fruit store, good business; 3 living rooms; reasonable rent; owner leaving city. 1809 Webster ave.

SERVICE station, good location, account wife illness, act quick. Coraopolis 9801.

The Office Wife

Wanted, Business 14

Hepner Radio & Electric Co.
SALES AND SERVICE
1837 MURRAY AVE. HAZEL 0256.
SERVICE CALL $1.00.

BLINDS Cleaned. Lower prices. Isel Crystal Process. Sterling 2653.

BLINDS CLEANED—Acme Pro CH 1910.

TOILET, TUB & WASHSTAND installed as low as $65; spc. prices other fix. PE 8175.

RUGS 9x12, cleaned, $1. Acme Laundry & Rug Cleaners. PE 0926.

Garages Block or brick, overhead drs. June special price. EV 3404.

FLOOR LAYING, SCRAPING AND FINISHING; Rates Reasonable. SC 4154.

REFRIGERATOR SERVICE ALL MAKES, HOUSEHOLD AND COMM. HE 0204.

Men of Chance

Work Wanted 10

ANY PAINTING AND DECORATING—Lowest prices in 10 years. FA 8084.

BARGAIN—Any 6-rm. house painted complete, 2 coats; experts. $75. MA 9718.

CARPENTER repairs, remodeling, reasonable, free estimates. Mayflower 4225.

FURNITURE REPAIRED AND UPHOLSTERED (in your home). MA 1159.

Furs Cleaned and glazed $4, jackets made from old coats, $18.50, complete. Work guaranteed. LO 2103-J.

HARDWOOD FLOORS
Laid, scraped, finished; old floors made to look like new. Montrose 1038.

I WILL PAINT YOUR HOUSE for less; free estimates. Call Walnut 1634-J.

I. K. A. man needs work urgently; active service, 1920-1923; young, educated; dependents. Write D 143, Sun-Telegraph.

MACHINE shop executive, chief inspector, M. M. or assistant superintendent; educated, 11 years' experience, age 33, desires connection with reputable concern. References furnished. Location immaterial. D 299, Pittsburgh Sun-Telegraph.

MATTRESSES rebuilt. Liberty Mattress Co., SC 4239.

MOVING, $2.50 rm., big, $1 hr. Castle Shannon coal, $3.50 ton. Fairfax 1625.

Painting—Any 6 roomed house, $75. Wellington 1999-R.

PAINTING— Houses a specialty; low prices. Hiland 6772-J.

PAPERING, PAINTING, PLASTERING. Houses reconditioned, papered $3; with plastic, $7; sanitas paper wholesale; ex. remov. EV 5659.

PAPERHANGING, $2.50 rm., both edges trim., plast., paint. MA 2084, SC 9455.

PAPERHANGING, A-1 work, paper furnished if desired. Call Nelson, FA 1625.

PAPERHANGING done any place, work guar. 13c roll, paper furn. HA 7447.

PAPERHANGING—VERY REASONABLE; REDUCED RATES. FAIRFAX 4356.

PAPERHANGING $3, with paper, $5; plastic, $7; work gtd. WA 5653-M.

PAPERHANGING, $3 rm., go anywhere, 2 edges trimmed. EMERSON 0937.

PAPERHANGING $3 rm., trim both edges; A-1 work. Hemlock 2835.

PAPERHANGING, $3 room and up; go anywhere. Montrose 7190.

PITTSBURGH ASSN. IMP. OF POOR
Free Employment Bureau.
SKILLED MECHANICS, HANDY MEN, Carpenters, Painters, Plumbers, Electricians, etc. Coal Carriers, Housemen, Orderlies, Handy Men, Farmers, Pick and Shovel, etc. Capable, dependable, family men personally known to us. Help us find these men work. Free Employment Bureau, 428 Duquesne way. Atlantic 4183.

ROOFING, gutters cleaned, all joint repairs on hse. $6, furnace repairs. CH 7128.

Rugs 9x12 Cleaned. Work guar. GR 2817. $2.75

17-YR.-old high school graduate (boy) is willing to do any kind of work during vacation and after school hours to finance college education. Will stand any investigation, etc. S 299, Sun-Telegraph.

TINNING and roofing work, new or repair. Lincoln Roofing. HI 5524.

WALL PAPER REMOVED
New quick method. We do not use steam, damaging your woodwork and plaster. Clean, white mechanics. MO 2996.

WALL paper removed by steam, $3 a room, guaranteed. LO 2403-J.

YOUNG couple want rm. & board exchange man's work; exp. dairyman, truck driver; small wages. Write A 143, Sun-Tele.

The Passionate Plumber

Situations Wtd., Female 11

COLLEGE GRADUATE, German, wishes position as governess or tutor; 4 years of city experience; good references. Write E 142, Sun-Telegraph.

COLORED lady wants week's work; ref. Court 7454.

COOK, housekeeping, middle-aged woman; exp. restaurant and hotel. MO 9626.

Stepping Sisters

Personals 18

NOW OPEN TO PUBLIC
Lunch 35c, 40c, 50c; Dinner 60c, 75c & $1. B. P. O. Elks, 11 7th & Duquesne way.

PIMPLES, Eczema, Psoriasis and all disfigurements, perm. eradicated. Dr. F. C. Gehrs, Licensed, 402 Nixon Bldg. AT 1101.

BEDBUGS, rats, etc., exterminated. We sell the preparation also. 321 Fulton Bldg. AT 8147.

WALL board, 2½c sq. ft. and up. Wilson Cabinet Co., 2603 Penn ave. AT 0182.

DR. JANE BLANCHARD'S true medicine for women; no equal. 2817 East, N. S.

ROOFING, tinning and sheet metal repair work. Estimates free. Work guar. AT 9217.

FORSE DETECTIVE SERVICE—Secret investigations, confidential. Carrick 1407.

OLD floors renewed. New floors installed. Best work. Honest prices. ST 1133 or 4630.

LUMBER, 2x4 to 2x10 soiled, $17; plasterbrd, 2¼c. Eller Lumber, 23rd & Wharton st.

BIRD ba., hard burned pot. Pear China & Pot. Co., P. O. Oakdale, Pa. Route 30.

A. A. A. EXT. CO. fumigates bedbugs, roaches; license and bond. Reas. AT 2010.

HOT water heat, sys., 6 rad., $27.50 down, $17.50 mo. Sears Roebuck Co., Highland ave.

HOT WATER heat, sys., installed complete with 6 rad., $298, 2 yrs. to pay. MO 7145.

YOUR income insured at Griffith Beauty School, 437 Penn ave. AT 4034.

Grand Hotel

Transfer & Storage 19

Ivory Brooks Kaufmann, Inc.
ATTRACTIVE RATES
Local and long distance moving trips to and from following cities:
NEW YORK, PHILADELPHIA, CLEVELAND, DETROIT, CHICAGO
And other way points.
Atlantic 1658, eves. Glenshaw 780.

RENT A TRUCK
Drive it yourself. It's cheaper. 6c a mile and 50c an hour. KISSEL-SKILES CO. Atlantic 7217. 409 Penn ave.

C. E. Sample, Federal 9157.
Want load or part to N. Y. C., Cleve., from Hartford, Buffalo, New Jersey.

Adams Careful, reliable movers; $2.75 per rm., day or nite. Fisk 0974-J.

WILL accept salable furniture for moving charge. Belmar Storage. CH 3164.

Flying High

School & Instructions 16

ENROLL now in Pittsburgh's first Beauty School, Matson Frederic Beauty School, 207 Fifth ave. Atlantic 0884.

PIANO-ACCORDION taught; circular free. DEFONSO STUDIO. 206 Stanwix st.

LEARN Beauty Culture at Griffith Beauty School, 437 Penn ave. AT 4034.

Caught Plastered

Landscape Gardeners 22

POTTED roses, perennials, soil, cow manure, nursery stock. F. C. Honess. Linden 0743.

Daddy Long Legs

FOR RENT Furnished Rooms 30

ARCH ST., 715—Lovely rm., pvt. family, walking distance town. $4.50 week.

ARLINGTON Ave., 2500—Nicely furn. rm.; gentleman; all conv.; nr. cars. EV 1607.

BALLINGER ST., 24, Overbrook; rm., pvt. home; gent. only; garage. CA 0984-R.

BEECHWOOD BLVD.—Front rm. 1 or 2, pvt. fam., nr. cars, gar. opt. HA 4001-M.

CATHEDRAL DIST.—Attractive bed-living rm.; home privileges; reas. MA 9125.

DORMONT—Lovely room, near 2 car lines, home privileges. LE 0963-M.

DORMONT—Cheerful newly furn. rm. for gent only $3.75; best location. LE 5258-M.

DORMONT, 3265 W. Liberty—Large, airy front room; all conv. Locust 0216.

DORMONT, 2802 Glenmore—Ideal rm., pri. home, nr. cars, $5. Mr. Wilson, LE 8650.

E. E.— 1, 2 or 3 combination rms., 2nd floor; all conv.; nr. cars and trains; priv. home; rent reason. MA 3253.

E. E., Kincaid st.—Nr. car, lovely rm., next bath, new home, $3.50. HI 4540-J.

E. E.—Beau. Da-bed rm., 2 or 3 adults. Maid ser., $35 mo. Nr. bus, cars. MO 5731.

E. E., Kentucky ave., nr. Fifth-Shady. Front rm., adjoin. bath; shower. MO 3863.

E. E., Walnut st.—Large, airy rm., nr. cars; ref.; $4. Emerson 0518.

GREENTREE COUNTRY HOME, 15 MIN. TO TRIANGLE, GARAGE, GENT. WA 2575-J.

HOWE 5717, E. E.—Front rm., 2nd fl., pri. home; free parking; $4. SC 1460.

MT. LEBANON—Unusually attractive, large, airy front rm., next bath, unlit phone, all conv., $4.50. Lehigh 0418-W.

NEGLEY AVE., S., 370—Beautiful private home has a large, very attractive front room, bath conn.; excel. loca.; also gar.

N. S., 1227 Resaca pl.—rm., gar., nr. park. Unlim. phone; $18, $25 mo. Fairfax 3884.

N. S.—Large compl. furn. rm., pvt. bath, gent., conve., walk dist. Fairfax 1698.

PERRYSVILLE Dist., 109 Daisy ave.—Attrac. sleeping rm., pri. home. FA 4355.

REGENT SQ., Milton Ave.—Very nice rm. and gar. in priv. home; $20 mo. PE 8858.

SHADY AVE., 271—Airy rooms, running water, free parking, hskpg. privileges.

SQUIRREL HILL — Two business girls share apartment; reasonable. HA 0590-J.

Sky Devils

FOR RENT Rooms in Hotels 30-A

HADDON HALL HOTEL
4736 Center Ave. MA 7123.
Room—Private bath—$10.50 Week.

The Driller

Unfurnished Rooms 31

ATTRACTIVE 3 large rm. apt., 2nd fl., nr. trains, cars and blvd.; $25. LI 1744-R.

AVALON—4 lovely rms., 2d fl., sep. meters, pvt. home, all conv. $25. LI 2149-R.

BRENTWOOD—3 rooms, new home, not light, gas, heat, reas. Carrick 1487-J.

BRIGHTON RD. DIST.—3 rms., pvt. bath, hot air heat, inst. heater. LI 0955-R.

BROOKLINE, 1943 Pioneer ave.—3 or 4 rms., tile bath, 2d flr.; reas. LE 2342-M.

COLUMBUS AVE., 1420—3 rooms, private bath; on 18 car line; rent reasonable.

E. E., 611 Summerlea st.—3 lovely rms., sink, light, heat and gas; all conv.; reas.

JUST take a look—4 rms., finished attic, 2nd floor, bath, newly painted. 2119 Forbes st. CE 5672.

KNOXVILLE, 212 Reifert st.—3 r., b., sep. meters, h. w. furn., ht., pri. ent. EV 2913.

KNOXVILLE, 209 Jucunda st.—2nd fl. apt., 3 rms., priv. bath; $35. EV 7444.

SHERADEN—3 lovely rms., 1st floor, incl. light, steam heat, $35; also 3 rms., second floor, $30. WA 0697-J.

The Front Page

Housekeeping Rooms 32

BAUM Blvd., 5217—4 rms., lv. & bedrms., d'ette, k'ette, frig., gar., adults. MO 2847.

BEECHVIEW—Ideal for gentleman; the room you want at your price. LE 1910-J.

BROOKLINE—2 busi. girls to share mod. home, busi. woman; nr. city. LE 6454-J.

CARSON ST.—Large rm., sink, range, $4.50; sleeping rm., $2.50. EV 0554.

CLIFTON blvd., Carrick, 2 lovely con. rms., sink, rge., $8.50 wk.; nr. cars. CA 1243-R.

DORMONT—3 furn., 1st floor rooms; all conv.; reasonable. Lehigh 3348-J.

E. E., 5304 Liberty ave.—2 rms., b., comp. hskpg.; nr. 3 cars, bus; $7.50. MO 8150.

E. E.—2 rms., comp. furn.; suit couple; sink, rge.; pri. home; ref.; reas. EM 2157.

E. E., 5708 Weldin st.—Nice sleeping or housekeeping rms. All conv. $5 wk.

EAST LIBERTY—Nicely furnished 2-rm. apt.; comp.; $7; priv. family. HI 2772-J.

EXCELSIOR ST., 2 rms., bath, 1st fl., conv., private entrance. Everglade 8342.

KELLY ST., 7831—2 lovely rms., complete, light, heat, frigidaire, $8. Penhurst 0725.

N. S., 525 Galveston ave.—2 bedrms., livingroom, kitchen; near park; $42.

OAKLAND, 307 Meyran ave.—3 rms., 1st fl.; also small hskpg. rm.; all conv.

2-ROOM kitchenette apt., furn. complete; priv. porch and entrance. WA 4432-J.

WILK., 1162 South ave.—2 lovely, clean front rms., complete, 2d fl., $7. CH 8149.

WILKS.—For colored, 2 furnished rooms, kitchenette and bedroom. Penhurst 6365.

The Mouthpiece

Wanted, Boarders 33

E. E., 6725 Frankstown—Comf. rm., excel. meals, home-like, $7.50 wk. MO 7613.

N. S., 1712 Irwin ave.—Cozy rm.; A-1 meals opt.; home priv.; nr. cars. FA 0776.

SPACIOUS, airy rms., nursing home, rest cure for aged or convalescents; tray service, reg. nurse, Drs.; ref.; reas. MO 5731.

The Trial of Mary Dugan

Summer Boarders 33-A

SUMMER BOARDERS at small resort, 30 miles from Pittsburgh; prices reasonable; swimming. Write K. C. Smith, New Brighton, Pa., R. D. No. 2, Aliola Park.

LAKE ERIE farm, 120 a., beach, tennis, croquet, quoits; paved road, $12; special family rates. The Persons Homestead, Westfield, N. Y.

Young America

Apartments 35

BEST VALUE IN PGH.—Eff. 3 rms., private bath, sun porch; park view. Owner. MA 8133.

BRUSHTON District, 4-rm. apt., bath; newly decorated, $28.50. Churchill 4008.

When a Feller Needs a Friend

Apartments, East End 36

FOR RENT—5 rms., bath, newly decorated; formerly used as beauty shop; good business location; rent reas. 4303 Penn ave.

FRIENDSHIP APT., Millvale & Friendship aves.—Newly decor.; reduced rentals concession; 4 & 5 r.; heat, refrig. CO 6369.

RENT—Four rooms and bath, water, light and heat included; was $50, now $35. 819 Sheridan ave.

FREE RENT TO JULY 15.
Choice, clean apartments, 4 and 5 rooms; $35-$37.50-$40. Owner. HA 1205.

FREE UNTIL AUG. 1ST.—Mod. 4 rms., ideal location. GT. REDUCED. CH 9135.

MOD. 4 rms., tile bath, ht. & h. water inc.; frigidaire, gt. reduced, conv. PE 7969.

E. E., 934 Mellon—5-rm., stm. ht. apt., $50. Wilk., 493 Ella, 4-5-rm. apt., $25. MO 9827.

6360 MORROWFIELD, 1st fl. dup., 5 rms., bath, frig., h. w. ht., gar. HA 1281.

Hell Divers

Apartments, South Hills 37

MT. LEBANON—Will sublet mod. 4 rms., tile bath, best loca.; was $65, now $45; garage $5; must leave town. MO 8560.

530—421 KINGSBORO ST.—Modern, 4 rms., private bath, 1st floor; porch, laundry, yard; near cars. EV 2082.

DORMONT—Bargain; fine, large, airy; 6 rms., bath, heat, refrig., pch., garage, fine location; open expos. LE 6469-J.

DUQUESNE DRIVE, 455—3 cheery rooms, tile bath, shower, large laundry and yard; conv. to cars, bus lines; $38.

$50 B'way, 2812—3-r. effcy. apt., h. ht., refrig. inc. Mo. free. LE 6577-M.

MT. OLIVER—New, modern, 4-rm. apt., kitchenet, tile bath, $45. Call EV 5100.

The Office Girl

City & Suburban 39

COLORED—6-5-4-3-2 rms., $25 to $10. Call for rent list. Lando, 331 4th ave. Court 4487.

COLORED—6-5-4-3-2 rms., $25 to $10. Call for rent list. Lando, 331 4th ave. CO 4487.

HOT water heat, sys., 6 rad., $27.50 down, $17.50 mo. Sears Roebuck Co., Highland ave.

ASPINWALL—Mod. bk., 6 rms., ba., ldry., gar., yd.; conc. to reliable party. ST 3960.

CRAFTON, 229 Clearview av.—6 rms. & ba. EUGENE S. REILLY & CO. Court 5500.

Rainbow Trail

East End 40

Shadyside Dist.
Well arranged houses of 8 rms., 2 baths; front and rear porches, G. E. elec. refrigerator, incinerator, steam heating. Roslyn Place, nr. Ellsworth and Aiken Ave. Reduced to $70, $95, $110 per month. See COMMONWEALTH REAL ESTATE CO., Commonwealth Bldg., Fourth Ave.

E. E., 7145 Lemington ave.—4 rms., bath, furn., fine cond., red., $30. HI 1949-R.

FARRAGUT ST., 817—Brick, 5 rms., bath, newly deco., small family, $40. MO 3968.

CAMPANIA AVE., 7235—Brick, 5 rms., bath, fin. attic, garage; rent reduced.

HOUSES, apts., at low attractive rents in Oakland. MA 2742.

PRINCETON Place—Brick, 9 rms.; will arrange for 2 fam.; mov. free. HI 2253.

$29— SIX-ROOM HOUSE; convenient location; reduced. CH 1916.

One Hour With You

South Hills 42

MT. LEBANON, Beverly Hills section—For sale or rent with option to buy, new; 6 rms., bath, 2-c. gar. Call owner, LO 1784.

BEECHVIEW — Big reduction, 6 rooms, breakfast nook and garage. LE 6493.

Manhattan Parade

Furn. Apts. & Houses 45

EL TOWER 5800 Munhall rd., beautifully furn. 1-2-rm. apts., cabinet kitchenettes, hotel serv. incl.; rates as low as $10 wk. HA 6800.

Attractive first floor private apt., 4 rooms, bath; sun room in rear; front porch, nr. cars; 15 min. to city; $50 incl. gas. Hemlock 4245.

MT. LEBANON—4 rms., porch, shower, electric refrig., radio, complete; July to Sept. or longer. Lehigh 2610-J.

WILKINSBURG — Small furn. apt., pvt. bath, porch, built-in bed, frigidaire. Office 737 Rebecca ave. PE 1742.

SO. HILLS—Attr. furn., 6 rms., bkfst. rm., sh., frig., gr. piano, gard., 2-c. g. LE 4477.

E. E.—Pitt teacher will sublet desirable 3-room apt.; gar., Kelvinator. MA 2636.

BACHELOR apt., living rm., 2 bedrooms, bath, maid service, priv. ent. EV 2314.

WESTERN AVE., N. S., 1018—2 and 3-rm. apts., private baths; reduced. FA 1504.

MT. WASH., 216 Sycamore st.—2-rm. furn. apt., all conv., adults, $25. EV 6797.

N. NEGLEY ave., 723—2-rm. apt., frigid., light, heat incl.; reas. MO 7832.

E. E.—4 rms., bath, pvt. porch, ent.; frig.; suitable 3 or 4; $60. PE 6536.

2 OR 3-ROOM furn. apt.; good location; reduced rent. Fairfax 7840.

The House Divided

MENTION THE SUN-TELEGRAPH WHEN ANSWERING ADVERTISEMENTS.

FOR RENT Bellevue, West View, Avalon, Ben Avon 43

REDECORATED 5-RM. APT., RED. $40. Frigidaire, new range, cross ventilation, convenient location. LI 5851.

BEAU. loc., 4 rms., 1st fl.; redec.; prchs.; spacious grds.; incl. ht.; $52. WE 0918-J.

The Heart of New York

Store Rooms 46

STORE—4 rooms and bath, 233 Shady ave., near Penn-Shady Hotel; good grocery store location; cheap rent; open for inspection, 2 to 5 p. m., Sunday.

High Pressure

Offices & Desk Room 50

→ Westinghouse Bldg. ←
Desirable space, single or en suite. AT 4050.

CHOICE offices, complete serv., mod. rental. Aronson Bldg., 339 5th ave. AT 4800.

DOCTOR'S office, 2 rms., with 3-rm. apt., no Dr. in dist. of 5,000. McKeesport 25179.

DESK space, $10, mail address, $5, or phone, etc. 2617 Grant Bldg.

So Big!

Resorts, Cottages, Etc. 52

FOR RENT, Conneaut Lake, Pa.—East Side's most exclusive lake front properties. Sand beaches, putting greens, private docks, elaborately furnished, servants' quarters in connection; prices $450 to $1,000 for season. Address Buck & Gehr, Conneaut Lake, Pa. Phone 12-F-2 or 25-F-7.

COTTAGES for rent at Lake Brady Park, completely furnished; rent reasonable, including pass to Ohio's finest natural sand beach. Call or write Brady Amusement Company, Ravenna, O.

TWIN Willows Lake, route 8, nr. Bakerstown. Cottages, June, $6 to $12 wk. Pool, dancing, picnic grounds. R. L. Herkert, Mars, 36 R 1-2-1. Address Valencia, Pa.

FOR RENT—Country home for the summer months, beautiful surroundings. All conveniences. Rent reasonable. Call Mars 36, Ring 21.

FARM, ½ acre, 5 rm. house, furnished, suitable for summer months; rent reas. Write J. A. Bright, Sandy Lake, Pa.

FURNISHED cottage overlooking Lake Erie; gas, electric, water, shade trees, plenty green vegetables. Sewickley 665-M.

WILDWOOD, N. J., Warren Apts., Maple and Ocean; best loc.; modern; month or season; low prices; ideal seashore home.

TOP of Laurel Ridge Mt. on Lincoln highway, 6 rm. furn. house, use of private swimming pool. HO 3388 or EV 0731.

MOD. cottages, showers, toilets, gas, elec. Mineral Springs Hotel, Saxonburg, Pa.

LARGE furn. summer home, Foxburg, Pa., greatly reduced; ref. information MA 4557.

PALMETTO Beach, Geneva-on-Lake—Furn. cottage; all conv.; reas. WA 0791-J.

Thirty Days

CLASSIFIED ADS ARE AMONG THE GREATEST MONEY-SAVERS KNOWN.

FOR SALE East End Houses 61

WALLINGFORD ST., 4721—Gray brick, 12 large rooms, 2 baths, hot-water heat. Phone Mayflower 6021.

The Clown

Lots For Sale 71

Perfectly Level Acre
In South Hills, only $950; terms; $25 down, balance $12 per month. Write owner, E 134, Sun-Telegraph.

Sale Farms—Acreage 72

694 ACRES, house, barn; 300 acres tillable, balance timberland; 2 fine streams, spring water; 3 miles from Tionesta at gateway of national forest; a real dairy farm or club location. TIONESTA LAND CO., TIONESTA, PA.

FOR SALE—Desirable farms near city; good roads; fertile soil; suitable for general farming or dairying; also choice suburban home sites. See D. R. Fisher, Huff bldg., Greensburg, Pa.

ONE ACRE; level, house, outbldgs.; Gibsonia, Pa., ½ hr. city; nr. R.R. MA 9367.

Sale or Exchange 73

★ WILL trade two small apartments for residence. Porter & MacDowell, Court 4088.

Summer Places For Sale 76

MOUNTAIN LODGE, Somerset Co., 6-rm. cottage, secluded; hunting, fishing, etc.; bargain. 103 E. 11th ave., Homestead.

Mortgage Loans 81

MORTGAGE MONEY
For MODERN HOMES that meet our requirements, 10 and 15 years to pay. NO COMMISSION CHARGES. EQUITABLE LIFE. E. A. WOODS AGENCY. Frick Bldg. Atlantic 2800.

FIRE insurance, fine line business. Owner retiring, $1,500 will handle. Box 466, Pittsburgh.

PRIVATE funds, 1st and 2d mortgages. Frank J. Shermer, 508 Grant st. AT 1365.

The Crowd Roars

Miscellaneous 85

Extra Special—Wide Apron 22-42. Right or Left Hand.

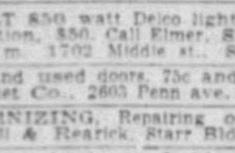

$14.98 COMPLETE WITH FITTINGS
BENJ. ROSS CO.
228 Second Ave. 6322 Frankstown Ave.
455 Merchant St., Ambridge, Pa.

32 VOLT 850 watt Delco light plant; good condition, $50. Call Elmer, ST 2629, after 6 p. m. 1702 Middle st., Sharpsburg.

NEW and used doors, 75c and up. Wilson Cabinet Co., 2603 Penn ave. AT 0182.

MODERNIZING, Repairing of all kinds. Newell & Rearick, Starr Bldg. AT 2383.

HOT water heat, sys., 6 rad., $27.50 down, $17.50 mo. Sears Roebuck Co., Highland ave.

COTTAGE, 12x20, complete, $96.50; everything incl. PE 4080. 7414 Susquehanna.

Griptite for Roofing; Guar. 10 years. Terms if desired. J. A. Moore, 5415 Perrysville av.

BANKRUPT stock of Mitchell Lumber Co. cheap. Penn & Trenton, Wkbg. PE 6200.

PAINTS, wallpaper, shingles, tile, cheap. Economy Paint & Paper, 335 Water st.

EXTRA special, hot water heater, $3.50. Chas. Bruce Co., 108 Market st.

ROLL roofing, shingles, plasterboard. Call Churchill 8475.

Dr. Jekyll and Mr. Hyde

Household Goods 86

$9.75 Eureka SWEEPER, like new. Carter's, 22 Graeme St.

HOT water heat, sys., 6 rad., $27.50 down, $17.50 mo. Sears Roebuck Co., Highland ave.

MAYTAG, new, porc., $79; $5 down. Donalies, 123 Brownsville rd. HE 8243.

GRAND PIANO, 3-pc. Jap. mahog. carved settee, chair, 1 chest; reas. B 221, Sun-Tele.

DINING room, bedroom suite, rugs, stove, other odd pieces very cheap. HA 4292.

WHITE TRANSFER & STORAGE CO. Local, long distance moving. Lehigh 2150.

FURNITURE (used); large selection; reas. Belmar Storage, 741 Penn ave., Wilk.

REVOLVING bookcase, victrola, records, floor lamp, day bed, etc. MO 5174.

LARGE wardrobe trunk, like new, very reasonable. Fairfax 6889.

The Champ

CLASSIFIED ADS ARE AMONG THE GREATEST MONEY-SAVERS KNOWN.

Office & Store Equipm't 89

MUST SACRIFICE—7 store refrigerators, 5 safes; real bargains. Fairfax 2244.

Wearing Apparel 90

BEAUTIFUL evening wrap, fur coat, also dresses and suits cheap. HA 4292.

Automobiles For Sale 94

NEW LOCATION AUBURN USED CARS. Pgh. Auburn Co., 5860 Baum blvd.

BUICK '30 sport roadster, 132-inch wheelbase. This is our highest price new de luxe job. A very beautiful car for the small sum of $695. Dormont Buick lot, Brookline Junction, 2678 W. Liberty ave. LE 9800 and LE 8850.

BUICK '28 Standard Roadster, good mechanical condition; bargain. EV 6370.

CADILLAC LA SALLE USED CARS. Royston Cadillac La Salle, 5607 Baum blvd.

Chevrolet Special
Brand new 1931 sedans at special prices.
Geisler Chevrolet Co.,
822 Broadway, W. Park. Federal 0490.

CHEVROLET 1931 Coach. This car is just like new in every respect. Low mileage. High value, $375. Donaldson Motor Co., 1107 Western ave., N. S. Cedar 5718.

CHEVROLET 1931 Sp. Coupe; like new; sacrifice, $375; terms. Wellington 0298.

CHRYSLER USED CARS.
SAMSON MOTOR CO., 4847 Baum Blvd.

CHRYSLER 1928 "52" Coupe, $100. R. E. Loughney Motor Co., 5946 Baum blvd.

DE SOTO—PLYMOUTH USED CARS.
B. F. Stout, Baum Blvd. and Beatty St.

FORD, late 1929, 2-door, bargain, $195. 3941 California ave. LI 2210.

FORD — Late 1932, slanting windshield type, black town sedan; driven 10,000 miles; perfect motor and running gear. De Luxe heavy duty tires; looks and runs like new car; sacrificed, $495; easy terms. Lehigh 4700.

FORD—Late 1931 maroon Victoria 4 passenger coupe, perfect motor and running gear; looks like new; simonized; good tires; $375; easy terms. Lehigh 4700.

WILL SELL my note, for $15 on Ford car for $50. Hemlock 3464.

(Ford) 1929 FORD COUPE $135. 325 Penn Ave., Wilk. CH 8938.

FORD—30 std. co., r. seat, $150. Evans Motor, 109 W. Montgomery ave. FA 3620.

(Ford) 1928 FORD TUDOR $115. 325 Penn Ave., Wilk. CH 8938.

FRANKLIN AND MARMON USED CARS. McKinley-Gregg Auto Co., 5485 Bigelow Blvd.

HUDSON 1928 coach. Good condition in every respect; $75. Dormont Buick lot, Brookline Junction, 2678 W. Liberty ave. LE 9800 and LE 8850.

HUPMOBILE USED CARS
H. R. Gleason Motors, 5835 Baum Blvd.

FOR SALE—$300 credit on the purchase of car at a Hupmobile agency. PE 5531.

NASH USED CARS
Nash Pgh. Motors, 420 N. Craig St.

NASH 6 1930 Sedan, $400. R. F. Loughney Motor Co., 5946 Baum blvd.

OLDSMOBILE—1930 coach, $350. Dobler Bros., Inc., N. S. Fairfax 1900.

PACKARD 1930 5-passenger sedan, like new, selling account death. Duquesne Garage, Duquesne ave., Duquesne, Pa.

PACKARD USED CARS
Packard Motor Co. 4709 Baum blvd.

PONTIAC USED CARS
C. A. Rehtmeyer, Inc. Baum and Craig

STUDE. Com. 8 Sedan, 1930, bargain, $465. 3941 California ave. LI 2210.

STUDE, 1931 Pres. Sedan; new car guar., spe. $995. Mr. Farris. LI 2210.

STUDEBAKER USED CARS
Wm. BAEHR Motors, 5556 Center ave.

STUDE. 1929 Com. 8 Sedan Spec., $395. 3941 California ave. LI 2210.

(Ford) 1928 WHIPPET SEDAN $65. 325 Penn Ave., Wilk. CH 8938.

$10 Down delivers used cars to $300. Balance easy monthly payments. Dormont Motors, 2875 W. Liberty ave., Dormont.

WE WILL SELL YOUR CAR WITHOUT COST TO YOU. EMERSON 1136.

BEST USED CARS "WILLYS"
Rea Seagart Co., 5515 Penn Ave.

REITER USED CARS
Olds Retail Store, Baum & Beatty. HI 1394.

HIGH-GRADE USED CARS
Royston Cadillac La Salle, 5607 Baum blvd.

(50) GOOD used cars to select from; $25 down. J. N. Gregg. Irwin 2119.

GOOD USED CARS
Frank D. Saupp, Inc. 5920 Penn Ave.

FOR high-class used cars at low prices. Homestead Buick, 221 E. 9th ave. HO 1014.

BARGAINS! Repossessed Cars—Bargains! 204 Peoples East End Bldg.

Trucks & Tractors 95

Chevrolet 1 Ton Canopy
Express truck; mechanically O. K. Special bargain. $150
Bauman's, 428 Penn Ave., Wilkbg. FR 1100.

3-TON International Tractor, with 20-ft. trailer and body; like new. International Harvester Co., 7325 Penn ave. CH 3100.

CHEVROLET 1½-ton truck, 1929 bargain. Pinkerton, 1940 Brighton rd. FA 1190.

2-TON Dodge-Graham Express, Sterling Motor, 3600 Liberty. Wisk 2660.

WHITE ¾-ton truck, cheap for quick sale. Schenley 6550.

Automobile Accessories 96

LATE model motors on hand. Bennett Bros., 5100 Center ave. MO 0911.

Wanted, Automobiles 97

WANTED—Wrecked and worn out cars. Manchester Auto Wreckers. FA 5677.

Garages For Sale 99

GARAGES, all kinds; reduced price. Noble & Henderson. Federal 0890.

Dogs, Cats, Etc. 100

$5 COLLIE, beautiful sable; puppies cheap. 612 Smithfield st.; open Sun.-eve.

Rabbits and Supplies

ENGLEWOOD RABBITS—R. R. Clifford, 1004-A Bessemer Bldg. Atlantic 3765.

Auction Sales 106

AUCTION SALE—40 head draft horses and colts, mated pair and brood mares, on stock farm one mile from Freeport, Pa. Friday, June 17, at 1 p. m.
GRANT SHUSTER.

Legal Notices 107

A. ARTHUR ROSCIA, Attorney-at-Law, 431 Frick Bldg., Pittsburgh, Pa.
Notice is hereby given that an application will be made to the Governor of Pennsylvania on June 17, 1932, by Dr. Ernest E. Alvin, C. Pascal De Ninno, E. Di Tommaso, Dr. L. Alvino and A. A. Donofrio, under the Act of Assembly entitled, "An Act to provide for the incorporation and regulation of certain corporations," approved April 29, 1874, and the supplements thereto, for the charter of an intended corporation to be called Duquesne League of Pittsburgh, the character and object of which is controlling, owning and managing grounds and buildings, in order to establish, maintain and operate billiard and bowling establishments and similar forms of amusement and entertainment, and as an incident thereto to maintain and operate refreshment stands, and for these purposes to have, possess and enjoy all the rights, benefits and privileges of said Act of Assembly and supplements thereto.
A. ARTHUR ROSCIA, Solicitor.

JOHN B. NICKLAS, Jr., Attorney-at-Law, 1426-30 Park Bldg., Pittsburgh, Pa.
Notice is hereby given that an application will be made to the Governor of Pennsylvania on June 15, 1932, by Ralph Zangrille, Julius Zangrille and Silvio Zangrille, under the Act of Assembly entitled "An Act to provide for the incorporation and regulation of certain corporations," approved April 29, 1874, and the supplements thereto, for the charter of an intended corporation to be called Zangrille Plumbing Company, the character and object of which is engaging in the general plumbing business, including the manufacture, sale and erection in place in all kinds of buildings, all kinds of materials, fixtures, apparatus and equipment used in heating, ventilating, drainage and supply with air, gas, steam, water or other liquid, and for these purposes to have, possess and enjoy all the rights, benefits and privileges of said Act of Assembly and supplements thereto.
JOHN B. NICKLAS, JR., Solicitor.

R. T. M. McCREADY, Attorney-at-Law, 240 Fifth ave., Pittsburgh, Pa.
In the Court of Common Pleas of Allegheny County, Pennsylvania, sitting in equity. Hackmeister-Lind Company vs. R. H. Hickman Company, No. 588 January Term, 1930. Notice is given hereby that the second and final account of Herman A. Stobbe, Receiver of R. H. Hickman Company, together with schedules of all claims against the receivership estate of which the Receiver has knowledge, was filed in said court at said number and term on Wednesday, June 8, 1932, and that unless exceptions are filed thereto before Wednesday, June 8, 1932, application for confirmation thereof will be then made to said court in the assignment room at 8:30 a. m. eastern standard time, and said account may be then confirmed and distribution made of the balance for distribution therein disclosed.
HERMAN A. STOBBE, Receiver.

THOMAS D. M'CLOSKEY, attorney, 1544 Oliver Bldg., Pittsburgh, Pa. In re estate of John R. Gregg. No. 3326 January term, 1931, in the Court of Common Pleas of Allegheny County, Pa. The undersigned has filed its first and final account as guardian of the estate of John R. Gregg at the above number and term and the court confirmed the same nisi and has fixed July 6, 1932, as the time for application for confirmation of said account absolutely. Notice is hereby given that the undersigned guardian will apply to said court in the Assignment Room, Seventh floor, City-County Bldg., Pittsburgh, Pa., for confirmation absolutely of said account July 6, 1932, at 8:30 o'clock a. m., eastern standard time, or as soon thereafter as the attention of the court may be had, and unless exceptions are filed before said date the account may be confirmed absolutely and distribution may then be made. The Commonwealth Trust Company of Pittsburgh, guardian of the estate of John R. Gregg.

D. C. REARDON, Attorney, 410 Bakewell Bldg. Notice that letters testamentary on the estate of Margaret A. Thompson, deceased, late of Pittsburgh, Allegheny County, having been granted, all persons indebted to said estate will make payment and those having claims will present them to Irene M. Held, executor, 6337 Monitor st., Pittsburgh, Pa.

JOHN W. COST, attorney, 210 Grant st. Notice that letters of administration on the estate of Samuel Chambers, deceased, late of Pittsburgh, Allegheny County, having been granted, all persons indebted to said estate will make payment and those having claims will present them to Allegheny Trust Company, administrator, 413 Federal st., N. S., Pittsburgh, Pa.

IRA D. SHAW, attorney, St. Nicholas Bldg. Notice that letters of administration on the estate of Barbala Demyen, deceased, late of Versailles, Allegheny County, having been granted, all persons indebted to said estate will make payment and those having claims will present them to Andrew Demyen, administrator, Duquesne, Pa.

THOMAS D. MURRAY, attorney, 709 Jones Law Bldg. Notice that letters testamentary on the estate of Jane Cox, deceased, late of Bridgeville Borough, Allegheny County, having been granted, all persons indebted to said estate will make payment and those having claims will present them to Thomas Cox, executor, Bridgeville, Pa.

KINNEAR, McCLOSKEY & BEST, Attorneys, 1544 Oliver Bldg. Notice that letters of administration on the estate of Joseph M. Hill, deceased, late of Crafton, Allegheny County, having been granted, all persons indebted to said estate will make payment and those having claims will present them to Elizabeth E. Hill, administratrix, 23 Dinsmore ave., Crafton, Pa.

MEYER & SIKOV, Attorneys, 412 Berger Bldg.
Notice that letters of administration of the estate of Fannie Siegal, deceased, late of Pittsburgh, Allegheny County, having been granted, all persons indebted to said estate will make payment and those having claims will present them to Abraham Siegal, administrator, 1814 Metropolitan st., Pittsburgh, Pa.

ALBERT F. YUNKEE, Attorney, 434 Diamond St.
Notice that letters testamentary on the estate of Norman Chalmers Kuhn, deceased, late of Pittsburgh, Allegheny County, having been granted, all persons indebted to said estate will make payment and those having claims will present them to Edward Rushton Kuhn, executor, 5407 Ellsworth ave., Pittsburgh, Pa.

ALAN L. SMITH & SCHULLMAN & HARTER, Attorneys, 704 Grant Bldg.
Notice that letters of administration on the estate of Evelyn Hawkin, deceased, late of Pittsburgh, Allegheny County, having been granted, all persons indebted to said estate will make payment and those having claims will present them to Harry Hawkin, Administrator, 2000 Ross st., Pittsburgh, Pa.

J. M. STONER & SONS, Attorneys, 709 Oliver Bldg. Notice that letters of administration, c. t. a., on the estate of Sophia Gross, deceased, late of Pittsburgh, Allegheny County, having been granted, all persons indebted to said estate will make payment and those having claims will present them to Manchester Savings Bank and Trust Company, administrator, c. t. a., 1312 Beaver ave., Pittsburgh, Pa.

F. A. BOGADEN, attorney, 434 Diamond st. Notice that letters of administration on the estate of Mary Ban or Marya Ban, deceased, late of Pittsburgh, Allegheny County, having been granted, all persons indebted to said estate will make payment and those having claims will present them to Matt Ban, administrator, 1106 Ohio st., Pittsburgh, Pa.

HORACE THOMAS, SR., & JR., Attorneys, 2005 Law and Finance Bldg. Notice that letters testamentary on the estate of James W. Lewis, deceased, late of Pittsburgh, Allegheny County, having been granted, all persons indebted to said estate will make payment and those having claims will present them to Sarah McEdherren, executrix, 7326 Hermitage st., Pittsburgh, Pa.

M. STANCATI, Attorney, 508 Bakewell Bldg.
Notice that letters of administration on the estate of Adolfo Tognetti, deceased, late of Pittsburgh, Allegheny County, having been granted, all persons indebted to said estate will make payment and those having claims will present them to Rosina Tognetti, Administratrix, 1609 Penn ave., Pittsburgh, Pa.

Official—Miscellaneous 113

NOTICE TO RIVER INTERESTS AND ALL NAVIGATORS
Construction of the closing cofferdam at Dam No. 4, Monongahela river, will be started Monday, June 13. This cofferdam will entirely close off the river, making it necessary for boats to use New Lock No. 4 when passing this dam. Navigators should use care in this vicinity due to the fact that floating equipment will be used in the closing and completion of the dam.
Plans showing the cofferdam are on file at U. S. Engineer's Office, Pittsburgh, Pa.
(Signed) The Dravo Contracting Co.

Loans on Furniture

LOANS UP TO $300
We charge interest only on the unpaid principal balance for the actual time you use the money. No fees, fines or other charges.
Repay Out of Income.
Small Monthly Installments.
PROMPT—CONFIDENTIAL SERVICE.
DOMESTIC FINANCE CORP.
339 5th Ave. Atlantic 2960

LOANS on Diamonds, Watches, Silverware, Musical Instruments as low as 1%. GALLINGER'S, 929 Liberty Ave. AT 8201.

HOUSEHOLD Loans—$50, $300 to husbands and wives. Reasonable. Household Finance Corp., 403 Arrott Bldg.

WHEN in need of money call at 200 Arrott Bldg. Telephone Court 1664.

Auto Financing

LOANS MONEY
Money Loaned
ON YOUR
Automobile
BRING YOUR TITLE
CONFIDENTIAL
Automobile Finance Co.,
5526 Penn Ave. Montrose 7800.

BRING TITLE FOR QUICK SERVICE.
MOTORS FINANCE CO.
1212 Keenan Bldg. Atlantic 2780.

AUTO LOANS confidentially arranged by private party. A. A. Ross, 1710 First Nat. Bank Bldg. AT 6150 or res. MO 7154.

FOR PERSONAL LOANS SEE INSIDE FRONT COVER OF TELEPHONE BOOK

How to Answer Classified Ads

In answering "Blind Ads" in these columns write plainly and be careful to use the exact address given. Letters brought to the office do not require stamps. In replying to advertisements where references are asked for, do not send the original references—send copies of them only.

If you are an out-of-town resident and wish to correspond with some Pittsburgh advertisers in whose ad only a phone number appears, your letter may be addressed to The Sun-Telegraph Classified Advertising Department, giving the phone number and we will deliver it to the advertiser.

Sheriff's Liens

BOROUGH OF ETNA

Delinquent Municipal Liens

Pursuant to Acts of General Assembly of the State of Pennsylvania, providing when, how, upon what property and to what extent liens shall be allowed for taxes and municipal improvements, etc., approved May 16, 1923, P. L. 207, writs of scire facias having been issued out of the Court of Common Pleas of Allegheny County, at the instance of the Borough of Etna, in the following cases of Delinquent Municipal Liens requiring the defendants named therein to file affidavits of defense or, in default, judgment to be entered. Now, notice is hereby given to the defendants hereinafter named and unless affidavits of defense be filed to said claims in the Prothonotary's office of Allegheny County within fifteen (15) days after June 18th, 1932, judgment may be entered and the property described in the liens sold to recover the amounts of the said claim.

Marion E. Magaw or heirs of Marion E. Magaw and estate of Marion E. Magaw, with notice to the heirs and devisees of Marion E. Magaw, owners or reputed owners, or who ever may be owners.
M. L. D. 408, July, 1932. $207.22.
John D. McIntyre, Atty.
Lot No. 37 in the Etna Park Place Plan of Lots in the Borough of Etna. Beginning at a point at the northwest corner of Dewey street, formerly Magaw street, and Walnut alley, thence extending along the northerly line of said Dewey street south 89 degrees 42 minutes 30 seconds west a distance of 25 feet to a point on the dividing line between Lots Nos. 37 and 38 in said plan, thence extending northwardly along said dividing line a distance of 100 feet to the southerly line of a 15-foot alley; thence eastwardly along said line of said alley 25 feet to a point on the westerly line of Walnut alley aforesaid; thence southwardly along said line of said alley 100 feet to a point at the place of beginning.

James Kuntz, Jr., and estate of James Kuntz, Jr., with notice to heirs and devisees of James Kuntz, Jr., deceased, owners or reputed owners or whoever may be owners.
M.L.D. 409, July, 1932. $207.22.
John D. McIntyre, Atty.
Lot No. 44 in the Etna Park Place Plan of Lots in the Borough of Etna. Plan Book, Vol 9, page 138.

Henry Brinker, estate of Henry Brinker, with notice to Elizabeth Kurt, Fred Brinker, John Brinker and Mamie Haley, heirs of Henry Brinker, deceased, owners or reputed owners, or who ever may be owners.
M.L.D. 410, July, 1932. $97.10.
John D. McIntyre, Atty.
Lots Nos. 27, 28 and 29 in the Ernest Steifel's Plan of Lots in the Borough of Etna, fronting 71.23 feet on Wood street in said borough. Plan Book, Vol. 7, page 82.

Annie Green, also known as Anna Green, and estate of Anna Green, with notice to the heirs and devisees of Anna Green, owners or reputed owners or who ever may be owners.
M.L.D. 411, July, 1932. $414.44.
John D. McIntyre, Atty.
Lot No. 70 in the Etna Park Place Plan of Lots in the Borough of Etna. Plan Book, Vol. 9, page 138.

FRANK I. GOLLMAR, Sheriff.
Sheriff's Office, Pittsburgh, Pa., June 3, 1932.

Official—Pittsburgh 111

NOTICE is hereby given that the following ordinance was introduced in the Council of the City of Pittsburgh on May 23, 1932, pursuant to the provisions of the several acts of Assembly, authorizing said city, without petition of property owners, to open, widen, straighten, extend, vacate, grade, pave, curb, macadamize and otherwise improve streets and alleys or parts thereof, within its limits, viz.:

BILL NO. 859.

AN ORDINANCE—Opening Odette street, in the Thirty-second Ward of the City of Pittsburgh, from the southerly terminus of Odette street, as laid out in the Warren Plan of Lots, for a distance of 7.18 feet southwardly therefrom to the southerly line of the Warren Plan of Lots, establishing the grade thereof and providing that the costs, damages and expenses occasioned thereby be assessed against and collected from properties benefited thereby.

SECTION 1. Be it ordained and enacted by the City of Pittsburgh, in Council assembled, and it is hereby ordained and enacted by the authority of the same, That Odette street, in the Thirty-second Ward of the City of Pittsburgh, from the southerly terminus of Odette street (formerly Warren avenue), as laid out in the Warren Plan of Lots of record in the Recorder's office of Allegheny County in Plan Book, Volume 34, page 46, for a distance of 7.18 feet southwardly therefrom to the southerly line of the Warren Plan of Lots, be and the same is hereby opened to a uniform width of 30 feet, so that the line of the street as opened shall coincide with the lines of Odette street produced, as said Odette street was laid out in the above mentioned Warren Plan of Lots.

SECTION 2. The grade of the westerly line shall begin at the southerly terminus of Odette street as laid out in the Warren Plan of Lots at an elevation of 331.87 feet; thence shall fall at the rate of 2.75 per cent for a distance of 7.18 feet to the southerly line of the Warren Plan of Lots to an elevation of 331.67 feet.

SECTION 3. The Department of Public Works is hereby authorized and directed to cause said Odette street, in the Thirty-second Ward of the City of Pittsburgh, from the southerly terminus of Odette street, as laid out in the Warren Plan of Lots, for a distance of 7.18 feet southwardly therefrom to the southerly line of the Warren Plan of Lots to be opened in conformity with the provisions of Section 1 of this ordinance.

SECTION 4. The costs, damages and expenses caused thereby and the benefits to pay the same shall be assessed against and collected from properties benefited thereby in accordance with the provisions of the acts of Assembly of the Commonwealth of Pennsylvania relating thereto and regulating the same.

SECTION 5. That any ordinance or part of ordinance conflicting with the provisions of this ordinance, be and the same is hereby repealed, so far as the same affects this ordinance.

IN the Court of Common Pleas of Allegheny County, No. 241 July Term, 1932, Docket "A."
In re petition of the City of Pittsburgh for the appointment of viewers to ascertain the costs and expenses, and assess the benefits arising from the grading to widths of 35 feet and 40 feet, paving and curbing of Marlow street, from Ainsworth street to Rue Grand Vue street, and to ascertain the damages arising from the change of grade of Marlow street, from Payne way to Wilhelm street, and from Mazena street to Rue Grand Vue street, Twentieth Ward.
Notice is hereby given to all parties in interest that the undersigned viewers, duly appointed by the court in the foregoing matter, have prepared a schedule showing the damages, costs and expenses ascertained and allowed, and the benefits assessed for the foregoing improvement, and that said viewers will meet and exhibit the same at their office, Eighth floor, City-County Building, Grant street, Pittsburgh, on the 24th day of June A. D. 1932, at 9:30 o'clock a. m., eastern standard time, and will then and there fix a time for hearing all exceptions and evidence thereon.
E. Z. SMITH,
R. M. KOPP,
F. S. HALLER,
Viewers.
June 11, 1932.

IN the Court of Common Pleas of Allegheny County, No. 240 July Term, 1932, Docket "D."
In re petition of the City of Pittsburgh for the appointment of viewers to ascertain the costs, damages and expenses, and assess the benefits arising from the construction of a sewer on Independence street, from Hamburg street to the existing sewer on McCartney street, Twentieth Ward.
Notice is hereby given to all parties in interest that the undersigned viewers, duly appointed by the court in the foregoing matter, have prepared a schedule showing the damages, costs and expenses ascertained and allowed, and the benefits assessed for the foregoing improvement, and that said viewers will meet and exhibit the same at their office, Eighth floor, City-County Building, Grant street, Pittsburgh, on the 24th day of June, A. D. 1932, at 9:30 o'clock a. m., eastern standard time, and will then and there fix a time for hearing all exceptions and evidence thereon.
E. Z. SMITH,
R. M. KOPP,
F. S. HALLER,
Viewers.
June 11, 1932.

IN the Court of Common Pleas of Allegheny County, No. 239 July Term, 1932, Docket "C."
In re petition of the City of Pittsburgh for the appointment of viewers to ascertain the cost and expenses, and assess the benefits arising from the grading to certain widths, paving and curbing of Independence street, from Woodville avenue to the city line, Twentieth Ward.
Notice is hereby given to all parties in interest that the undersigned viewers, duly appointed by the court in the foregoing matter, have prepared a schedule showing the damages, costs and expenses ascertained and allowed, and the benefits assessed for the foregoing improvement, and that said viewers will meet and exhibit the same at their office, Eighth floor, City-County Building, Grant street, Pittsburgh, on the 24th day of June, A. D. 1932, at 9:30 o'clock a. m., eastern standard time, and will then and there fix a time for hearing all exceptions and evidence thereon.
E. Z. SMITH,
R. M. KOPP,
F. S. HALLER,
Viewers.
June 11, 1932.

IN the Court of Common Pleas of Allegheny County, No. 238 July Term, 1932, Docket "B."
In re petition of the City of Pittsburgh for the appointment of viewers to ascertain the costs, damages and expenses, and assess the benefits arising from the opening of Sewer way, from Virginia avenue to Piermont street, including all damages due to the grade at which said highway is to be opened, Nineteenth Ward.
Notice is hereby given to all parties in interest that the undersigned viewers, duly appointed by the court in the foregoing matter, have prepared a schedule showing the damages, costs and expenses ascertained and allowed, and the benefits assessed for the foregoing improvement, and that said viewers will meet and exhibit the same at their office, Eighth floor, City-County Building, Grant street, Pittsburgh, on the 24th day of June, A. D. 1932, at 9:30 o'clock a. m., eastern standard time, and will then and there fix a time for hearing all exceptions and evidence thereon.
E. Z. SMITH,
R. M. KOPP,
F. S. HALLER,
Viewers.
June 11, 1932.

IN the Court of Common Pleas of Allegheny County, No. 237 July Term, 1932, Docket "A."
In re petition of the City of Pittsburgh for the appointment of viewers to ascertain the costs, damages and expenses, and assess the benefits arising from the change of grade, grading to a width of 40 feet, paving and curbing of Delmont street, from Michigan street to Amesbury street, Eighteenth Ward.
Notice is hereby given to all parties in interest that the undersigned viewers, duly appointed by the court in the foregoing matter, have prepared a schedule showing the damages, costs and expenses ascertained and allowed, and the benefits assessed for the foregoing improvement, and that said viewers will meet and exhibit the same at their office, Eighth floor, City-County Building, Grant street, Pittsburgh, on the 24th day of June, A. D. 1932, at 9:30 o'clock a. m., eastern standard time, and will then and there fix a time for hearing all exceptions and evidence thereon.
E. Z. SMITH,
R. M. KOPP,
F. S. HALLER,
Viewers.
June 11, 1932.

IN the Court of Common Pleas of Allegheny County, No. 236 July Term, 1932, Docket "D."
In re petition of the City of Pittsburgh for the appointment of viewers to ascertain the costs, damages and expenses, and assess the benefits arising from the change of grade, grading to a width of 42 feet, paving and curbing of Trevanion street, from the west line of Agate way to city line, Fourteenth Ward.
Notice is hereby given to all parties in interest that the undersigned viewers, duly appointed by the court in the foregoing matter, have prepared a schedule showing the damages, costs and expenses ascertained and allowed, and the benefits assessed for the foregoing improvement, and that said viewers will meet and exhibit the same at their office, Eighth floor, City-County Building, Grant street, Pittsburgh, on the 24th day of June, A. D. 1932, at 9:30 o'clock a. m., eastern standard time, and will then and there fix a time for hearing all exceptions and evidence thereon.
E. Z. SMITH,
R. M. KOPP,
F. S. HALLER,
Viewers.
June 11, 1932.

IN the Court of Common Pleas of Allegheny County, No. 1392 July Term, 1932, Docket "D."
In re petition of the City of Pittsburgh for the appointment of viewers to ascertain the costs, damages and expenses, and assess the benefits arising from the construction of a sewer on the easterly sidewalk and roadway of Interboro avenue, 'L' way, Delehanty street and the northeast sidewalk of Oakleaf drive, from points about 40 feet north of Leaside drive and 40 feet south of Diller avenue to the existing drain on Oakleaf drive, at or near "G" way, Thirty-first Ward.
Notice is hereby given to all parties in interest that the undersigned viewers, duly appointed by the court in the foregoing matter, have prepared a schedule showing the damages, costs and expenses ascertained and allowed, and the benefits assessed for the foregoing improvement, and that said viewers will meet and exhibit the same at their office, Eighth floor, City-County Building, Grant street, Pittsburgh, on the 30th day of June, A. D. 1932, at 8:30 o'clock a. m., eastern standard time, and will then and there fix a time for hearing all exceptions and evidence thereon.
JOHN G. SILVEUS,
C. W. REAMER,
S. A. MERKEL,
Viewers.
June 11, 1932.

IN the Court of Common Pleas of Allegheny County, No. 1390 July Term, 1932, Docket "B."
In re petition of the City of Pittsburgh for the appointment of viewers to ascertain the costs, damages and expenses, and assess the benefits arising from the opening of Aidyl avenue, from Fitzhugh way to Waddington avenue, including all damages due to the grade at which said highway is to be opened, Nineteenth Ward.
Notice is hereby given to all parties in interest that the undersigned viewers, duly appointed by the court in the foregoing matter, have prepared a schedule showing the damages, costs and expenses ascertained and allowed, and the benefits assessed for the foregoing improvement, and that said viewers will meet and exhibit the same at their office, Eighth floor, City-County Building, Grant street, Pittsburgh, on the 30th day of June, A. D. 1932, at 8:30 o'clock a. m., eastern standard time, and will then and there fix a time for hearing all exceptions and evidence thereon.
JOHN G. SILVEUS,
C. W. REAMER,
S. A. MERKEL,
Viewers.
June 11, 1932.

IN the Court of Common Pleas of Allegheny County, No. 1389 July Term, 1932, Docket "A."
In re petition of the City of Pittsburgh for the appointment of viewers to ascertain the costs, damages and expenses, and assess the benefits arising from the change of grade of, grading to a width of 45 feet, paving and curbing of Bigham street, from Virginia avenue to Omaha street, Nineteenth Ward.
Notice is hereby given to all parties in interest that the undersigned viewers, duly appointed by the court in the foregoing matter, have prepared a schedule showing the damages, costs and expenses ascertained and allowed, and the benefits assessed for the foregoing improvement, and that said viewers will meet and exhibit the same at their office, Eighth floor, City-County Building, Grant street, Pittsburgh, on the 30th day of June A. D. 1932, at 8:30 o'clock a. m., eastern standard time, and will then and there fix a time for hearing all exceptions and evidence thereon.
JOHN G. SILVEUS,
C. W. REAMER,
S. A. MERKEL,
Viewers.
June 11, 1932.

IN the Court of Common Pleas of Allegheny County, No. 1387 July Term, 1932, Docket "C."
In re petition of the City of Pittsburgh for the appointment of viewers to ascertain the costs, damages and expenses, and assess the benefits arising from the widening of Casement street, from the easterly boundary line of Wm. Eckert's Heirs Plan of Lots to a point 46.67 feet westwardly therefrom, including all damages due to the grade at which said highway is to be widened, Twenty-seventh Ward.
Notice is hereby given to all parties in interest that the undersigned viewers, duly appointed by the court in the foregoing matter, have prepared a schedule showing the damages, costs and expenses ascertained and allowed, and the benefits assessed for the foregoing improvement, and that said viewers will meet and exhibit the same at their office, Eighth floor, City-County Building, Grant street, Pittsburgh, on the 30th day of June, A. D. 1932, at 8:30 o'clock a. m., eastern standard time, and will then and there fix a time for hearing all exceptions and evidence thereon.
JOHN G. SILVEUS,
C. W. REAMER,
S. A. MERKEL,
Viewers.
June 11, 1932.

IN the Court of Common Pleas of Allegheny County, No. 1388 July Term, 1932, Docket "D."
In re petition of the City of Pittsburgh for the appointment of viewers to ascertain the costs, damages and expenses, and assess the benefits arising from the construction of a sewer on Stafford street, from a point about 220 feet northwest of Vienna street, to the existing sewer on Merwyn avenue Twentieth Ward.
Notice is hereby given to all parties in interest that the undersigned viewers, duly appointed by the court in the foregoing matter, have prepared a schedule showing the damages, costs and expenses ascertained and allowed, and the benefits assessed for the foregoing improvement, and that said viewers will meet and exhibit the same at their office, Eighth floor, City-County Building, Grant street, Pittsburgh, on the 30th day of June, A. D. 1932, at 8:30 o'clock a. m., eastern standard time, and will then and there fix a time for hearing all exceptions and evidence thereon.
JOHN G. SILVEUS,
C. W. REAMER,
S. A. MERKEL,
Viewers.
June 11, 1932.

IN the Court of Common Pleas of Allegheny County, No. 1386 July Term, 1932, Docket "B."
In re petition of the City of Pittsburgh for the appointment of viewers to ascertain the costs, damages and expenses, and assess the benefits arising from the construction of a sewer on Denham street and Cemetery street, from a point about 35 feet south of Rising Main street to sewer on Meadville street, Twenty-fifth Ward.
Notice is hereby given to all parties in interest that the undersigned viewers, duly appointed by the court in the foregoing matter, have prepared a schedule showing the damages, costs and expenses ascertained and allowed, and the benefits assessed for the foregoing improvement, and that said viewers will meet and exhibit the same at their office, Eighth floor, City-County Building, Grant street, Pittsburgh, on the 30th day of June, A. D. 1932, at 8:30 o'clock a. m., eastern standard time, and will then and there fix a time for hearing all exceptions and evidence thereon.
JOHN G. SILVEUS,
C. W. REAMER,
S. A. MERKEL,
Viewers.
June 11, 1932.

IN the Court of Common Pleas of Allegheny County, No. 1385 July Term, 1932, Docket "A."
In re petition of the City of Pittsburgh for the appointment of viewers to ascertain the costs, damages and expenses, and assess the benefits arising from the grading, paving and curbing of Retanus way, from present paving on Retanus way to Esplanade street, Twenty-second Ward.
Notice is hereby given to all parties in interest that the undersigned viewers, duly appointed by the court in the foregoing matter, have prepared a schedule showing the damages, costs and expenses ascertained and allowed, and the benefits assessed for the foregoing improvement, and that said viewers will meet and exhibit the same at their office, Eighth floor, City-County Building, Grant street, Pittsburgh, on the 30th day of June, A. D. 1932, at 8:30 o'clock a. m., eastern standard time, and will then and there fix a time for hearing all exceptions and evidence thereon.
JOHN G. SILVEUS,
C. W. REAMER,
S. A. MERKEL,
Viewers.
June 11, 1932.

IN the Court of Common Pleas of Allegheny County, No. 242, July term, 1932, Docket "B."
In re petition of the City of Pittsburgh for the appointment of viewers to ascertain the costs, damages and expenses, and assess the benefits arising from the change of grade of, grading, paving and curbing of Berdella street, from Crucible street to Oswin street, Twentieth Ward.
Notice is hereby given to all parties in interest that the undersigned viewers, duly appointed by the court in the foregoing matter, have prepared a schedule showing the damages, costs and expenses ascertained and allowed, and the benefits assessed for the foregoing improvement, and that said viewers will meet and exhibit the same at their office, Eighth floor, City-County Building, Grant street, Pittsburgh, on the 24th day of June, A. D. 1932, at 9:30 o'clock a. m., eastern standard time, and will then and there fix a time for hearing all exceptions and evidence thereon.
E. Z. SMITH,
R. M. KOPP,
F. S. HALLER,
Viewers.
June 11, 1932.

IN the Court of Common Pleas of Allegheny County, No. 1391, July Term, 1932, Docket "C."
In re petition of the City of Pittsburgh for the appointment of viewers to ascertain the costs, damages and expenses, and assess the benefits arising from the change of grade of, paving and curbing of Amanda street, from Concordia street to South way, and to ascertain the costs and expenses and asses the benefit arising from the grading, paving and curbing of Amanda street from South way to Meyers street East, Twenty-ninth Ward.
Notice is hereby given to all parties in interest that the undersigned viewers, duly appointed by the court in the foregoing matter, have prepared a schedule showing the damages, costs and expenses ascertained and allowed, and the benefits assessed for the foregoing improvement, and that said viewers will meet and exhibit the same at their office, Eighth floor, City-County Building, Grant street, Pittsburgh, on the 24th day of June, A. D. 1932, at 8:30 o'clock a. m., eastern standard time, and will then and there fix a time for hearing all exceptions and evidence thereon.
JOHN G. SILVEUS,
C. W. REAMER,
S. A. MERKEL,
Viewers.
June 11, 1932.

NOTICE is hereby given that the following ordinance was introduced in the Council of the City of Pittsburgh on May 16, 1932, pursuant to the provisions of the several acts of Assembly, authorizing said city, without petition of property owners, to open, widen, straighten, extend, vacate, grade, pave, curb, macadamize and otherwise improve streets and alleys or parts thereof, within its limits, viz:

BILL NO. 817.

AN ORDINANCE—Authorizing and directing the grading, paving, curbing and otherwise improving of California avenue, from the first angle west of Sedgwick street to Sedgwick street, including the construction of a storm sewer for the drainage thereof and the laying of water lines and appurtenances thereon, including, as may be necessary, the grading of approaches on streets affected thereby and sinking of exploratory test holes; letting a contract or contracts therefor and providing that the costs, damages and expenses of the same be assessed against and collected from property specially benefited thereby, and providing, further, for the payment of the city's share thereof.

SECTION 1. Be it ordained and enacted by the City of Pittsburgh, in Council assembled, and it is hereby ordained and enacted by the authority of the same, That California avenue, from the first angle west of Sedgwick street to Sedgwick street, be graded, paved, curbed and otherwise improved, a storm sewer for the drainage thereof be constructed and water lines and appurtenances be laid thereon, and that, as may be necessary, approaches be graded on streets affected thereby and exploratory test holes be sunk.

SECTION 2. The Mayor and the Director of the Department of Public Works are hereby authorized and directed to advertise, in accordance with the acts of Assembly of the Commonwealth of Pennsylvania and the ordinances of the said City of Pittsburgh relating thereto and regulating the same, for proposals for the grading, paving, curbing and otherwise improving of said street between said points, including the construction of a storm sewer for the drainage thereof and the laying of water lines and appurtenances thereon, including, as may be necessary the grading of said approaches and sinking of exploratory test holes; the contract or contracts therefor to be let in the manner directed by the said acts of Assembly and ordinances; and the contract price or contract prices, if let in separate contracts, not to exceed the total sum of $40,000.00, which is the estimate of the whole cost as furnished by the Department of Public Works.

SECTION 3. The costs, damages and expenses of the same shall be assessed against and collected from properties specially benefited thereby, in accordance with the provisions of the acts of Assembly of the Commonwealth of Pennsylvania relating thereto and regulating the same, and the city's share thereof shall be chargeable to and payable from Bond Fund No. 203, Street Bonds, 1928.

SECTION 4. That any ordinance or part of ordinance, conflicting with the provisions of this ordinance, be and the same is hereby repealed so far as the same affects this ordinance.

Official—County 112

OFFICE OF THE CONTROLLER OF ALLEGHENY COUNTY
Pittsburgh, Pa., June 11, 1932.
Separate sealed proposals will be received at this office until 11:00 o'clock A. M., Eastern Standard Time (12:00 o'clock Noon, Daylight Saving Time) Tuesday, June 14, 1932, for the following:
Ticket Dispensing Machines—Parks.
Special bidding blanks and envelopes for use of bidders, instructions and conditions regulating bidding, specifications, form of bond which successful bidder must furnish, may be had on application at the office of the Department of Property and Supplies, Room 206, Court House, Pittsburgh, Pa.
The County Commissioners reserve the right to reject any and all bids.
ROBT. G. WOODSIDE,
County Controller.

Sheriff's Sales 115

SHERIFF SALES

Abstracts of properties taken in execution upon the writs shown at the numbers and terms shown, as the properties of the severally named defendants, owners or reputed owners, and to be sold by Frank I. Gollmar, Esq., Sheriff of Allegheny County, Pennsylvania, on Monday, July 4th, at 9 o'clock a. m., eastern standard time (10 o'clock a. m. daylight saving time), at the Courthouse Annex Building, room 501, corner of Ross and Diamond Sts., City of Pittsburgh.

CONDITIONS OF SALE:

Ten (10) per cent of the purchase money, not less than fifty ($50) dollars, shall be paid at the time of sale and the balance on or before Friday, July 8, 1932, at 9 o'clock a. m., eastern standard time (10 o'clock a. m. daylight saving time), otherwise the property will again on Friday, July 8, 1932, at 9 o'clock a. m., eastern standard time (10 o'clock a. m., daylight saving time), at the same place, be put up for sale at the expense and risk of the person to whom it was struck off, who in case of any deficiency on such sale, shall make good the same.

NOTE—Monday, July 4, 1932, being a legal holiday, the sale will be recessed until Tuesday, July 5, 1932, at the same hour and place.

Thomas Kaucic and Mary Kaucic, his wife, owners or reputed owners.
F. F. 166, July, 1932. $6,338.85.
Edw. S. Sheinberg, Atty.
That certain tract of ground in Robinson Township; beginning at point on northerly line of a 60-foot state highway, known as Steubenville pike and its intersection with the center line of a 33-foot township road known as McKees Rocks road; thence in a westerly direction by curve deflecting to the right and having a radius of 734.49 feet, a distance of 580.75 feet to a point on line of property of J. Marcus; thence along the line of property of J. Marcus, the line of William Edmundson Tract of the Pittsburgh Coal Company, the line of the F. Hess Tract of the Pittsburgh Coal Company and the line of property of Moon Run Presbyterian Church, to a point in the center line of the said 33-foot township road, known as McKees Rocks road; thence along the said McKees Rocks road to a point, at the place of beginning. Containing 3.6290 acres. Having erected thereon two frame dwellings, a gasoline station and two frame garages. Subject to a 20-foot private right of way. See Deed Book, Vol. 2306, page 393. Granting and conveying also all that portion of the premises described in above recited deed, lying within the lines of the township road (now Steubenville pike), as formerly located, and the McKees Rocks road; being the southeasterly corner of the tract described in said recited deed and not included in above description.

Alxel W. Anderson and Frances Anderson, owners or reputed owners.
F. F. 615, July, 1932. $3,175.04.
Francis A. Wolf, Atty.
Lot No. 11, in the Plan of William G. Schaad, in the Thirty-second Ward, Pittsburgh (formerly Borough of Overbrook), Plan Book, Vol. 30, page 63, fronting 40 feet on the westerly side of Fairhaven road. Having thereon erected a two-story frame dwelling house.

Mike Stanko and Llona Stanko, owners or reputed owners.
F. F. 772, July, 1932. $538.00.
Esler W. Hays, Atty.
Lot No. 184, in the Plan of Lots laid out by the Glassmere Land Company, in the Township of East Deer, Plan Book, Vol. 20, pages 84 and 85.

Edward L. Haben and Mary Haben, his wife, owners or reputed owners.
L. F. 797, July, 1932. $5,385.45.
Langfitt & Langfitt, Attys.
Parts of lots Nos. 157, 158 and 159, in the Plan of the Subdivision made by the heirs of Samuel Hodgson, deceased, in the Borough of Ingram, Plan Book, Vol. 12, pages 154 and 155. Fronting 105.80 feet along Mahopac street, with a depth of 60 feet, more or less. Having thereon erected a brick dwelling house marked and known as 79 Mahopac street.

Charles T. Gayley, owner or reputed owner.
F. F. 806, July, 1932. $5,391.67.
John E. Winner, Atty.
Lot No. 284, in the Plan of Regent Square, in the Fourteenth Ward, Pittsburgh, Plan Book, Vol. 26, page 94. Fronting 25 feet on the easterly side of Trevanion avenue and extending back even width 120 feet to a 20-foot alley. Having thereon erected a two-story brick and tile dwelling.

Bertha Mevlan and Harry Mevlan, owners or reputed owners.
F. F. 826, July, 1932. $4,453.43.
Thos. Leggaye, Atty.
Lot No. 3, in A. L. Watkins Plan, in the Tenth Ward, Pittsburgh, Plan Book, Vol. 12, page 56. Fronting 24 feet, along Stanton avenue, by 115 feet, to an alley. Having thereon a two-story and attic stucco and shingle dwelling, known as 4604 Stanton avenue.

Lester L. Preiss, owner or reputed owner.
F. F. 850, July, 1932. $4,269.46.
R. A. and James Balph, Attys.
Lot in Fifth Ward, Pittsburgh, being part of sub-division of lots 37-44, in Plan Book, Vol. 12, page 74, bounded as follows: Beginning on westerly side of Robinson street at a point 51.46 feet northwardly from northwest corner of Wadsworth and Robinson streets; thence south 73 degrees 46 minutes west, 76.38 feet; thence north 16 degrees 14 minutes west, 24.01 feet; thence north 73 degrees 46 minutes east, 72.41 feet, to westerly side of Robinson street; thence along said street, south 25 degrees 36 minutes 40 seconds east, 24.33 feet to the place of beginning. Having erected thereon a three-story kellastone apartment building known as 325 Robinson street.

John S. Reis, owner or reputed owner.
F. F. 853, July, 1932. $3,818.50.
Lawrence P. Monahan, Atty.
Lot No. 19 and part of lot No. 20 in George B. Woodford Place Plan No. 3, in Brentwood Borough, fronting 60.41 feet on Marylea avenue and extending southwardly along Oak street 186.19 feet on the easterly side and 180 feet on the westerly side, having a frontage on a street in the rear of 13.30 feet. Plan Book, Vol. 23, page 165. Having thereon erected two-story brick and shingle dwelling, 105 Marylea avenue. Deed Book, Vol. 2411, page 704.

William Twyman and Bertha Twyman, his wife, owners or reputed owners.
F. F. 855, July, 1932. $1,365.00.
Thomas W. Neely, Atty.
Lot No. 45 in the addition to Miller and Dickson's plan, in the Third Ward, Borough of Sewickley, Plan Book, Vol. 18, page 173. Having thereon a one-story tile dwelling house.

James A. Cornelius, owner or reputed owner.
F. F. 862, July, 1932. $79,915.94.
Watson & Freeman, Attys.
Lot in the Seventh Ward, Pittsburgh. Premises beginning at the southwesterly corner of Elmer street and College avenue, thence along said Elmer street south 63 degrees 51 minutes 30 seconds west, 331.79 feet to a point; thence south 20 degrees 25 minutes 27 seconds east, 221.16 feet to Elwood street; thence along Elwood street north 63 degrees 50 minutes 50 seconds east, 339.34 feet to College avenue; thence along said College avenue north 22 degrees 22 minutes 30 seconds west, 60.47 feet to a point; thence south 67 degrees 37 minutes 30 seconds west, 110 feet to a point; thence north 22 degrees 22 minutes 30 seconds west to a point; thence north 67 degrees 37 minutes 30 seconds east, 110 feet to College avenue, and thence along said College avenue north 22 degrees 22 minutes 30 seconds west, 110 feet to Elmer street at the place of beginning. Having thereon erected two-story brick dwelling house, known as 724 College avenue. Deed Book, Vol. 2394, page 336.

M. J. Popovich, owner or reputed owner.
F. F. 864, July, 1932. $3,991.87.
Max M. Bergad, Atty.
Lot in the Borough of East McKeesport, County of Allegheny, Pennsylvania, being Lot No. 52, in the Woodmont Subdivision of Plan of East McKeesport, Plan Book, Vol. 27, pages 4 and 5. Having thereon erected a one and one-half story frame dwelling house and storeroom.

Elizabeth Ann Weaver, owner or reputed owner.
F. F. 865, July, 1932. $6,460.65.
Max M. Bergad, Atty.
All that certain lot or piece of ground situate in the Borough of East Pittsburgh, Allegheny County, Pa., fronting 30 feet on Linden avenue and extending back therefrom of equal width for a distance of 80 feet; being a part of Lot No. 10, Block 28 in the East Pittsburgh Improvement Company's Plan of Brinton, Pa.; recorded in Plan Book, Vol. 11, page 146. Having thereon erected a three-story frame storeroom, dwelling house and other improvements.

William J. Lardner, owner or reputed owner.
F. F. 866, July, 1932. $2,163.69
H. A. Kenan, Atty.
Lot of ground in Twentieth Ward, Pittsburgh, being lot No. 1 in Sheraden Land and Improvement Company's Plan called Fourth Addition and recorded in Plan Book Vol. 8, page 1. Having thereon erected a two and one-half story frame dwelling known as No. 3124 Allendale street.

David R. Schultz and Adela F. Schultz, his wife, owners or reputed owners.
F. F. 876, July, 1932. $4,378.50
Robert S. Chess, Atty.
Lot No. 220 in the revised plan of Riverview Plan, in the Borough of Swissvale, Plan Book Vol. 19, pages 38 and 39, fronting 35 feet on the southerly side of Columbia avenue and extending back even width 20.85 feet. Having thereon erected a brick and tile and shingle dwelling house and a concrete block and shingle garage.

Nathan Talenfeld and Esther Talenfeld, owners or reputed owners.
L. F. 881, July, 1932. $7,589.95.
Ruth Forslit, Atty.
Lot No. 5 in the Hugh S. Fleming Plan, in the Fifteenth Ward, Pittsburgh, Plan Book, Vol. 8, page 16. Fronting 24 feet on the southerly side of Second avenue and extending back on each side 120 feet to a 20-foot alley; having width in rear along said alley 26.13 feet. Having thereon a double one-story frame storeroom and two brick dwelling houses, known as Nos. 5440 and 5442 Second avenue.

John T. Tracy, owner or reputed owner.
F. F. 886, July, 1932. $444.99.
Thomas W. Neeley, Sr., & Jr., Attys.
All that certain lot of ground situate in the Borough of Leetsdale, Allegheny County, Pennsylvania, being Lot No. 7 in the Union Company Addition to Leetsdale Plan No. 1, Plan Book, Vol. 18, page 88, fronting 50 feet on Broad street formerly Broadway Extension, and extending back of equal width to a 20-foot alley. Having thereon a frame warehouse and business property.

Walter G. Chew and Clara L. Chew, his wife, terre tenants, owners or reputed owners.
L. F. 887, July, 1932. $3,441.37.
F. H. Atwood, Atty.
Westerly one-half part of Lots Nos. 25, 26 and 27, Isabella W. Grier's Plan, Oakmont Borough, at southeast corner of Fifth street and A street (now California avenue), fronting 150 feet on Fifth street and 75 feet on A street and preserving an even width throughout, Plan Book, Vol. 8, page 79; Deed Book, Vol. 2278, page 561.

Peoples-Pittsburgh Trust Company, executor under last will and testament of James W. Brown, deceased, with notice to Mary J. Brown, Spotswood Brown, John Brown, Isaac Brown, Walter Brown, Elizabeth Logan and Lucy B. Hill, devisees, terra tenants, owners or reputed owners.
L. F. 888, July, 1932. $2,213.23.
Oscar G. Meyer, Atty.
Lot No. 4, Ella R. Doherty's Plan, Thirteenth Ward, Pittsburgh. Fronting 25 feet on northwesterly side of Nimick place, extending back 75 feet. Plan Book, Vol. 18, page 168. Having thereon erected a two-story frame dwelling, 23 Nimick place.

Santo Falino and Carmella, his wife, owners or reputed owners.
F. F. 896, July, 1932. ....
Victor L. Baker, Atty.
Lot No. 6551 in Block No. 65 of the St. Clair Improvement Company's Plan of Lots called Third Addition to the Town of Clairton, situate in the Second Ward of the City of Clairton, fronting 25 feet on the southeasterly side of Ivy street and extending back 110 feet to Mack alley. Having thereon erected a two-story frame dwelling.

William A. Lennox, owner or reputed owner.
F. F. 900, July, 1932. $2,709.00.
Frederick C. Grote, Atty.
Lot No. 86, in the Schenley Park Land Company Plan of Lots in the Fifteenth Ward, Pittsburgh, Plan Book, Vol. 10, Page 168. Having thereon erected a two and one-half-story frame dwelling containing six rooms, known as No. 4327 Haldane street.

Lawrence H. Besselman and Hilda M. Besselman, his wife, owners or reputed owners.
F. F. 902, July, 1932. $4,840.34
Peter M. Lippert, Atty.
Lot No. 1410 in West Liberty Improvement Company's Plan called "Third Ward, Brookline," Plan Book, Vol. 22, pages 151, 152 and 153, fronting 30 feet on the southeasterly side of Edgebrook avenue and extending southeastwardly on the north 187.44 feet and on the south 182.75 feet to the northwesterly side of Lynbrook avenue, on which the frontage is 30.36 feet. Having thereon erected a two-story brick dwelling house, known as No. 2219 Edgebrook avenue.

Bennie Axler, owner or reputed owner.
F. F. 906, July, 1932. $1,624.35.
Jos. B. Hetherington and Wm. G. Barton, Attys.
Lot in Tenth Ward, Pittsburg, fronting 14.08 feet on the northerly side of Gem alley, distant 77.67 feet eastwardly from Pacific avenue, and extending back 44.375 feet. Having thereon erected two-story brick dwelling. Together with and subject to private alley ways and sewers as set forth in mortgage recorded in Mortgage, Vol. 1866, page 208.

Bennie Axler, owner or reputed owner.
F. F. 907, July, 1932. $1,624.35.
Jos. B. Hetherington and William G. Barton, Attys.
Lot in the Tenth Ward, Pittsburgh, fronting 13.926 feet on the northerly side of Gem alley, distant 134.02 feet eastwardly from Pacific avenue, and extending back 44.375 feet. Having thereon erected a two-story brick dwelling. Together with and subject to private alley ways and sewers, as set forth in mortgage recorded in Mortgage Book, Vol. 1861, page 298.

Bennie Axler, owner or reputed owner.
F. F., 908 July, 1932. $1,624.35.
Jos. B. Hetherington and William G. Barton, Attys.
Lot in the Tenth Ward, Pittsburgh, fronting 14.09 feet on the northerly side of Gem alley, distant 119.93 feet eastwardly from Pacific avenue, and extending back 44.375 feet. Having thereon erected a two-story brick dwelling. Together with and subject to private alley ways and sewers as set forth in mortgage recorded in Mortgage Book, Vol. 1861, page 299.

Bennie Axler, owner or reputed owner.
F. F. 909, July, 1932. $1,624.35.
Jos. B. Hetherington and Wm. G. Barton, Attys.
Lot in Tenth Ward, Pittsburgh, fronting 14.09 feet on the northerly side of Gem alley, distant 105.84 feet eastwardly from Pacific avenue, and extending back 44.375 feet. Having erected thereon a two-story brick dwelling, together with and subject to private alley ways and sewers as set forth in mortgage recorded in Mortgage Book, Vol. 1866, page 201.

Celia Katz and Herman L. Katz, owners or reputed owners.
F. F. 910, July, 1932. $896.01.
S. H. Reichman, Atty.
Lot No. 745 in West Liberty Plan No. 3 of Beechwood Improvement Company, Plan Book, Vol. 20, pages 118 and 119, Nineteenth Ward, Pittsburgh, Pa., fronting thirty (30) feet on Rockland avenue, extending back of even width one hundred (100) feet. Having erected thereon a brick dwelling known as 1500 Rockland avenue. Deed Book, Vol. 2320, page 480.

Geodge Knipp, administrator of the estate of Augustus Douglas (or Douglass), deceased, and Charlotte Douglass and James Augustus Douglass, a minor, terre tenants, and Charles A. Woods, Jr., guardian ad litem of James Augustus Douglass, owners or reputed owners.
L. F 912, July, 1932. $1,255.98.
Ralph L. Smith, Atty.
Lot of ground in Penn Township, Allegheny County, Pennsylvania, being lots Nos. 87, 88, 89 and 90 in I. H. Aaron's Liberty View Plan of Lots, recorded in Plan Book 17, page 121, together fronting 100 feet on easterly side of Highland View street and extending back eastwardly 100 feet to Chadwick street, having a rear width of 99.88 feet, and having erected thereon a frame dwelling house.

Clarence H. Maphis and Beulah R. Maphis, owners.
F. F. 914, July, 1932. $3,162.03.
J. Rodgers McCreery and John S. Cort, Attys.
Lot in the Twenty-ninth Ward, City of Pittsburgh, Allegheny County, Pennsylvania, being Lot No. 57 and southwardly 1-3 of Lot No. 56 in Daniel Wenke's Plan, as recorded in Plan Book, Vol. 18, page 96, fronting 66 2-3 feet on the westwardly side of Cloverdale street and extending back on one side 164.37 feet and on the other side 183.04 feet to Nobles lane, a width on Nobles lane of 69.22 feet. Having erected thereon a brick and shingle dwelling. See deed of Ruth A. Weber et vir., recorded in Deed Book, Vol 2301, page 280.

Joseph P. Rhein, owner or reputed owner.
F. F. 916, July, 1932. $5,460.00.
Ruth Forsht, Atty.
Lots Nos. 76 and 77 in Charles A. Colton Plan, Plan Book, Vol. 3, page 289, in the Fifth (formerly Thirteenth) Ward, City of Pittsburgh, fronting 40 feet on Melwood street and extending back 100 feet to Gold alley. Having erected thereon a two-story stucco house, known as 519 Melwood street. Deed Book, Vol. 2265, page 485.

Frank M. Wallace and Lilvia M. Wallace, owners or reputed owners.
F. F. 917, July, 1932. $7,889.79.
Ralph L. Smith, Atty.
Lot of ground situate in McCandless Township, beginning at point on Township road 16 feet 11½ inches north of a pole in road, said point being 20 feet 9 inches southeast of an oak tree and 26 feet 1½ inches southwest of a cherry tree on dividing line between lands formerly of A. J. Trautmann and Wallace heirs; thence north 55 minutes east 500 feet to a point; thence south 82 degrees 10 minutes east 830.05 feet more or less to point on dividing line between lands of David Patton and A. J. Trautmann; thence south 55 minutes west 200 feet to point; thence north 89 degrees 5 minutes west 433.01 feet to point; thence south 55 minutes west 200 feet to a point on Township road; thence north 89 degrees 5 minutes west along road 391 feet to beginning. Having thereon erected a brick veneer dwelling and a double garage.

John H. Rhea and Bess A. Rhea, his wife, owners or reputed owners.
F. F. 920, July, 1932. $3,379.95.
Hazlett, Gannon & Walter, Attys.
Lot No. 28 in Boulevard Plan, Extension No. 2 of Brackenridge-McKelvy Land Company, Plan Book, Vol. 31, page 173, Brackenridge Borough, Allegheny County, Pa. Fronting 50 feet on Ninth street and extending back along Penn street preserving the same width, 120 feet to Amazon alley. Having thereon erected a two-story frame dwelling. Subject to coal and mining rights and building restrictions. Deed Book, Vol. 2345, page 222.

Bennie Axler, owner or reputed owner.
F. F. 921, July, 1932. $1,624.35.
Jos. B. Hetherington and Wm. G. Barton, Attys.
Lot in Tenth Ward, Pittsburgh, fronting 16.88 feet on the northerly side of Gem alley, distant 147.946 feet eastwardly from Pacific avenue, and extending back on one side 44.375 feet and on the other side 40.705 feet, and having a width in rear of 16.13 feet. Having erected thereon a two-story brick dwelling, together with and subject to private ways and sewers, as set forth in mortgage recorded in Mortgage Book, Vol. 1866, page 200.

Bennie Axler, owner or reputed owner.
F. F. 922, July, 1932. $1,624.35.
Jos. B. Hetherington and Wm. G. Barton, Attys.
Lot in Tenth Ward, Pittsburgh, fronting 14.09 feet on the northerly side of Gem alley, distant 91.75 feet eastwardly from Pacific avenue, and extending back 44.375 feet. Having erected thereon a two-story brick dwelling, together with and subject to private alley ways and sewers as set forth in mortgage recorded in Mortgage Book, Vol. 1866, page 203.

Edward D. White, owner or reputed owner.
F. F. 924, July, 1932. $5,277.50.
John E. Winner, Atty.
Lot in Fifteenth Ward, Pittsburgh, being Lot No. 150 in Revised Espy Place Plan of Lots, Plan Book, Vol. 17, pages 94 and 95, fronting 25 feet on southerly side of Winston street, and extending back of even width between Lots Nos. 148 and 152 a distance of 100 feet to a point. Having erected thereon a three-story duplex brick dwelling, known as 238 Winston street.

Pauline Fisher, owner or reputed owner.
F. F. 926, July, 1932. $2,385.07.
Edward E. Pearlman, Atty.
Lot, Fifteenth Ward, Pittsburgh, being parts of Lots No. 45, 46 and 47 in the Joseph Nixon Plan, recorded in Plan Book, Vol. 7, page 109, fronting 55.52 feet on the northerly side of Glen Caladh street, distant 69.48 feet from Gertrude street; extending back on each side 75 feet and having a width in the rear of 55.79 feet. Having erected thereon four brick dwelling houses.
Also Lot, Fifteenth Ward, Pittsburgh, being Lot No. 15 in Hugh Fleming's Plan of Lots at Glenwood, recorded in Plan Book, Vol. 8, page 16. Having erected thereon two frame dwelling houses.

Peter E. Miller and Dorothy C. Miller, his wife, owners or reputed owners.
F. F. 928, July, 1932. $2,578.38.
Kinnear, McCloskey & Best, Attys.
Northerly part of Lot No. 25, Michel's Plan of Lots in Eighteenth Ward, City of Pittsburgh, recorded in Plan Book, Vol. 4, page 302, fronting 25.91 feet on Carnival way, extending back southwardly along line of Lot No. 26 a distance of 39.97 feet and southwardly along line of Lot No. 24 a distance of 48 feet, with a width of 25 feet in rear. Subject to a three-foot right-of-way as reserved in Deed Book, Vol. 2347, page 563. Having erected thereon a two-and-one-half-story frame dwelling house known as 107 Carnival way.

Robert E. Whalen and Catherine Whalen, his wife, owners or reputed owners.
F. F. 929, July, 1932. $3,851.33.
Kinnear, McCloskey & Best, Attys.
Lot No. 386 and the adjacent one-half of Lot No. 385, Elwyn Plan of Lots, recorded in Plan Book, Vol. 11, page 168, fronting 37½ feet on Home avenue and extending back preserving even width 110 feet to an alley. Having erected thereon a two-story brick and shingle dwelling house known as 3019 Home street.

Harry A. Wolf and Morris M. Wolf, owners or reputed owners.
F. F. 930, July, 1932. $3,046.27
Ralph L. Smith, Atty.
Lot in Fourteenth Ward, Pittsburgh, being westerly 21 feet of Lot 74 and easterly 8½ feet of Lot 75 in Country Club Plan of Lots, recorded in Plan Book Vol. 21, pages 96 and 97, beginning on south side of Waldron street 204 feet westwardly from Beechwood boulevard; thence extending westwardly along Waldron street 29½ feet; thence back southwardly, of even width, 100 feet. Having thereon erected a two-story cement and shingle dwelling known as 6348 Waldron street.

Ralph Smaith and Grace E. Smaith, his wife, owners or reputed owners.
F. F. 932, July, 1932. $4,497.50.
T. F. Soles, Atty.
Lot in Eighth Ward of McKeesport, part of purpart four in William Fawcett Farm, Plan Book 16, pages 114-115, beginning on south side of Fawcett avenue 60 feet west of Robinson street; thence west on Fawcett avenue 57.74 feet; thence south parallel with Robinson street of even width 120 feet to Maple alley. Having thereon erected a frame dwelling, No. 1036 Fawcett avenue. For title see Deed Book, Vol. 2308, page 406.

Maria Spagnolo, owner or reputed owner.
F. F. 933, July, 1932. $4,839.79
Alex E. Goss, Atty.
Lot of ground in the Tenth Ward of the City of Pittsburgh, being part of Lots Nos. 16 and 17 in Eliza Galahue's Plan, Plan Book Vol. 4, page 105, fronting 24½ feet on Butler street and extending back 100 feet to Sawyer street. Having thereon erected a two-story brick public garage and apartment dwelling commonly known as No. 6132 Butler street.

Elizabeth D. Bennett and Wendell C. Bennett, owners or reputed owners.
F. F. 935, July, 1932. $5,536.44
Owen S. Cecil, Atty.
Lot in Dormont Borough, No. 45, Espy Heights Plan, Plan Book Vol. 23, page 13, fronting 35 feet southwesterly side of Potomac avenue, extending in depth 129.16 feet to a 15-foot alley. Having erected thereon a brick veneer duplex dwelling and three-car concrete block garage. See Deed Book Vol. 2438, page 559.

Denis P. Behen, owner or reputed owner.
F. F. 938, July, 1932. $6,390.25.
Charles H. Bode, Atty.
Lot No. 168 and northerly half of lot No. 169, Lonergan Plan, Plan Book, Vol. 23, pages 10 and 11, Nineteenth Ward, Pittsburgh, fronting 48 feet on Pauline avenue and extending back through the center of lot No. 169 a distance of 117 feet, more or less, and along Crosby avenue 118.73 feet, more or less, to a 20-foot alley, with a width of 68.25 feet in the rear along said alley. Having thereon erected a brick-veneer dwelling known as No. 2102 Pauline avenue. Deed Book, Vol. 2389, page 443.

Henry Zierenberg and Marie Zierenberg, his wife, owners or reputed owners.
F. A. 940, July, 1932. $492.71.
Alter, Wright & Barron, Attys.
Lot in Twenty-seventh Ward, Pittsburgh, part of 48 in Peter Eckert's Plan, Plan Book 7, page 222, fronting 20 feet on the westerly side of Holbrook street (late Hutoff street, formerly Humboldt street) and extending back between Lots 47 and 49 in said plan a depth of 39 feet. Having erected thereon a two-story frame dwelling known as No. 2815 Holbrook street.

Antonio Cuda and Sarah Cuda, his wife, owners or reputed owners.
F. F. 941, July, 1932. $4,902.97.
Alter, Wright & Barron, Attys.
Lots in Borough of Oakmont, Nos. 29, 30 and 31 in Grier's College Avenue Plan, Plan Book 6, page 62, together fronting 75 feet on the southerly side of College avenue, extending back 150 feet to a 24-foot alley. Having erected thereon a concrete building containing dwelling, storerooms, a brick dwelling house and a two-car concrete block garage.

Norman Stanley Jones and Helen May Jones, his wife, owners or reputed owners.
F. F. 942, July, 1932 $7,583.39
Alter, Wright and Barron, Attys.
Lot in the Twenty-seventh Ward, Pittsburgh, No. 8 in Mt. Verner Land and Improvement Company Plan, Plan Book, Vol. 18, page 116, fronting 40.65 feet on the northeasterly side of Termon avenue and extending back of even width along the westerly side of Oswego street, 115 feet to Winona way. Having erected thereon a two-story brick dwelling.

Tony Lugaila and Petronela Lugaila, his wife, owners or reputed owners.
F. F. 943, July, 1932. $2,417.65.
William J. Blakeley, Atty.
Lot in the Twenty-second Ward, Pittsburgh, fronting 15.91 feet on southerly side of North avenue, and extending back of even width at right angles, 63.35 feet. Having erected thereon 2-story brick dwelling numbered 1439 North avenue.

Catherine Goldberg and Morris Goldberg, her husband, owners or reputed owners.
F. F. 947, July, 1932. $14,277.90.
Douglass, Fife & Young, Attys.
Lot in Fifth Ward, McKeesport, beginning on south side of Fifth avenue, 135.72 feet west of an 8-foot alley; thence south 19 minutes east, 232.11 feet, to Wylie avenue; thence by Wylie avenue south 89 degrees 57 minutes west, 25.31 feet; thence north 17 minutes west, 232.71 feet, to Fifth avenue; thence along Fifth avenue south 88 degrees 41 minutes east, 25.16 feet. Having thereon a three-story brick building known as 628 Fifth avenue, and a frame dwelling fronting on Wylie ave-

(Continued on Page Fifteen.)

Sheriff's Sales 115

(Continued from Page Fourteen.)

Rue. See Deed Book Vol. 2024, page 639.

John A. Daelhousen, owner or reputed owner.
F. F. 950, July, 1932. $7,239.54.
George L. Sutter, Atty.

All of Lot No. 71 and the adjoing 10 feet of Lot No. 72 in Inglewood Gardens Plan, Plan Book, Vol. 30, pages 118-119, in the Thirty-second Ward of the City of Pittsburgh (formerly in the Borough of Overbrook), fronting 40 feet on the westerly side of Fairland (formery Westport) avenue and extending in length or depth westwardly a distance of 100 feet. Having thereon erected a two-story brick dwelling house, No. 2230 Fairland avenue. Deed Book, Vol. 2406, page 57.

Susan F. Brown and Walter D. Brown, her husband, owners or reputed owners.
F. F. 951, July, 1932. $14,327.90.
C. E. Theobald, Atty.

Tract or piece of land in Ross Township, known as Lots Nos. 1 to 10, both inclusive, and the adjoining easterly half or Lot. No. 11 in Plan of Lots laid out by Susan F. Brown, of record in Plan Book, Vol. 33, page 82, together described as follows: Beginning at southwest corner of Eleanor and Andrew streets; thence south 8 degrees 30 minutes west along Andrew street 198.15 feet; thence north 81 degrees 30 minutes west along lands of J. C. Trees 525 feet; thence north 8 degrees 30 minutes east through center of Lot No. 11 a distance of 198.15 feet to the southerly line of Eleanor street; thence along same south 81 degrees 30 minutes east 525 feet to Andrew street at place of beginning. For chain of title see will of Elizabeth A. Keown, dated July 7, 1923, Will Book, Vol. 180, page 409.

Edward J. Gehm and Elizabeth Gehm, his wife, owners or reputed owners.
F. F. 952, July, 1932. $613.30.
Walter L. Riggs, Atty.

The western 25 feet of Lot No. 4 in Thomas Penney, trustee, subdivision of Lot No. 11 in James Penney Plan of Lots as recorded in Partition Docket No. 5, page 602, Orphans' Court of Allegheny County; fronting 25 feet on the south side of Penney avenue and extending back southwardly 71 feet. Having erected thereon a two-story frame dwelling house, known as No. 328 Penney avenue, McKeesport, Pa. Deed Book, Vol. 2122, page 526.

George J. Dougherty and Marion Johnson Dougherty, his wife, owners or reputed owners.
F. F. 953, July, 1932. $1,018.10.
Walter L. Riggs, Atty.

Lot No. 380 in the East Pa k Extension Plan No. 2, Plan Book, Vol. 12, pages 138 and 139, situate in the Seventh Ward, McKeesport. Having thereon erected a two-story frame dwelling known as No. 1726 Willow street, McKeesport. Deed Book, Vol. 2386, page 746.

Anna M. Ayres, owner or reputed owner.
F. F. 954, July, 1932. $1,001.19.
Haven V. Wolf, Atty.

Being lot No. 347 in heirs of John Doolittle (deceased) plan, Borough of Carnegie, Plan Book, Vol. 15, page 110, fronting 40 feet on the northerly side of Seventh avenue and extending back between the line of an alley and lot No. 346, 120 feet, more or less, to another alley on which it abuts 50 feet. Having thereon erected a two-story frame dwelling. Deed Book, Vol. 2312, page 293.

Jesse Whittaker and Annabelle Whittaker, his wife, owners or reputed owners.
F. F. 955, July, 1932. $1,989.88.
Haven V. Wolf, Atty.

Lot No. 1078 in West Pittsburgh Annex Plan, Borough of Ingram, Plan Book, Vol. 18, page 163, fronting 25 feet on the northerly line of Woodbine avenue and extending back of even width 105 feet to an alley. Having thereon erected a two-story frame dwelling. Deed Book, Vol. 2243, page 442.

Thomas B. Carmichael, owner or reputed owner.
F. F. 958, July, 1932. $7,100.23.
Burgwin, Scully & Burgwin, Attys.

Lot No. 321 Mathilda C. MacConnell's Plan of Sub-Division of Block "C" in Friendship Park, Plan Book, Vol. 21, page 200, having frontage of 32 feet on easterly side of Millvale avenue and a depth of 115.12 feet to Mend way. Having thereone erected a two-story dwelling house known as No. 321 Millvale avenue.

Katherine M. Burdick and Fredcrick H. Burdick, her husband, owners or reputed owners.
F. F. 959, July, 1932. $11,747.13.
Burgwin, Scully & Burgwin, Attys.

Lot in Eleventh Ward, Pittsburgh. Beginning at southeasterly corner of Bryant street and Heberton avenue; thence easterly along Bryant street 148.01 feet to Poinsett alley; thence southwardly along said alley 64.64 feet to dividing line between Lots Nos. 7 and 8 in Hartman and Schwan Plan; thence westwardly along said line 150.12 feet to Heberton avenue and thence along Heberton avenue northwardly 50 feet more or less to beginning. Having erected thereon a two and one-half story brick dwelling house known as No. 1132 Heberton avenue.

Anna Mary Boehm, owner or reputed owner.
L. F. 960, July, 1332. $7,291.36
Burgwin, Scully and Burgwin, Attys.

Lot in Second Ward, Pittsburgh, fronting 16 feet on northerly side of Penn avenue, distant 75 feet eastwardly from Fourteenth street and extending back with even width 100 feet to Mulberry way. Having erected thereon two-story merchantile building known as No. 1411 Penn avenue.

Eugene Dozzi and Jennie Dozzi, his wife owners or reputed owners.
F. F. 961, July, 1932. $6,480.00.
Allen G. Lynch, Atty.

The following parcel of ground: Lot numbered 58 in Harry Mellon's Plan No. 2, Plan Book Vol 34, pages 76-77, in Fourteenth Ward, Pittsburgh, fronting 30 feet on south side of Rosemoor street; extending back on easterly side of said lot 105.44 feet and extending back on westerly side 104.24 feet, with width in rear of 30.03 feet. Having thereon a two-story brick dwelling, 6500 Rosemoor street.

Ralph W. Hinkel and Moses Pickering, owners or reputed owners.
F. F. 965, July, 1932. $1,499.30.
John S. Van Kirk, Atty.

Lot in Twenty-third Ward, Pittsburgh, beginning at the southeast corner of Foreland and Middle streets, fronting 11.84 feet on Foreland street and extending back even width 56.92 feet. Having thereon erected a two-story building.

Lena Henninger, surviving widow of Herman Henninger, deceased, now Lena Henninger Muzzio, owner or reputed owner.
F. F. 967, July, 1932. $3,821.25.
A. E. and R. F. Weger, Attys.

Lot No. 135 in Allegheny-Bellevue Land Company's Plan of Lots called "Northeast Bellevue" in West View Borough, Plan Book, Vol. 22, page 155, etc., fronting 40 feet on Jamaica avenue and 125 feet deep to Wilkins alley. Having thereon erected a two-story brick and shingle dwelling, No. 153 Jamaica avenue.

Charles B. Jacobs and Sarah M. Jacobs, his wife, owners or reputed owners.
F. F. 968, July, 1932. $6,654.21.
A. E. and R. F. Weger, Attys.

Lot in Borough of Knoxville (now Thirtieth Ward of the City of Pittsburgh), being the westerly one-fourth of lots Nos. 81, 82, 83 and 84, in Section "C," in Knox, Bausman and Mathews Plan, in Plan Book, Vol. 6, page 219, fronting 25 feet on the south side of Zara street and 100 feet deep to Elsinburg alley. Having erected thereon a 2-story brick dwelling, No. 432 Zara street. Excepting coal and mining rights.

William Christian Henry Pannier, owner or reputed owner.
F. F. 969, July, 1932. $3,962.08.
A. E. and R. F. Weger, Attys.

Lot No. 16, in Perry Park Plan, Plan Book, Vol. 27, pages 120 and 121, in Twenty-sixth Ward, Pittsburgh, fronting 35 feet on north side of Bascom street, and in depth 95.85 feet on one side, and 91.33 feet on the other side. Having erected thereon a 2-story frame bungalow, No. 60 Bascom street.

Walter J. Richard and Stella W. Richard, his wife, owners or reputed owners.
F. F. 970, July, 1932. $7,061.50.
A. E. and R. F. Weger, Attys.

Lots Nos. 161 and 162 in Delmont Plan of Lots, Plan Book, Volume 24, pages 170 and 171, fronting 60 feet on northwest side of Waltham avenue and 110 feet deep to Eighth alley. Having erected thereon a two-story brick veneer building, No. 3328 Waltham avenue, Dormont.

William Hug and Emil Rossbach, owners or reputed owners.
F. F. 972, July, 1932. $8,886.14.
Addison Lyon, Atty.

Lot in Nineteenth Ward, Pittsburgh, being Lot No. 551 in West Liberty Plan of Lots No. 2, Plan Book, Vol. 20, pages 116 and 117, fronting 30 feet on westerly side of Broadway and extending westwardly in depth 100 feet, preserving an even width. Having thereon erected a one-story brick garage.

Walter E. Binkley and his wife, Ellis L. Binkley, owners or reputed owners.
F. F. 973, July, 1932. $5,000.00.
Horace Thomas, Sr. and Jr., Attys.
205 Law and Finance Building.

(1) Purpart No. 2 in partition of estate of William Jackson, deceased, O. C. No. 1, December term, 1917, in Plum Township containing 13.84 acres, except 1.90 acres conveyed in Deed Book, Volume 2252, page 546; also except ½ acre and 40 foot right of way described in detail in Mortgage Book, Vol. 2097, page 429, Deed Book, Volume 2342, page 85.

(2) Part of Purpar No. 2 aforesaid containing ½ acre and 40 foot right of way described in Mortgage Book, Volume 2121, page 207, and one and one-half-story frame dwelling erected thereon Deed Book, Volume 2242, page 85

Alexander Boyle, owner or reputed owner.
F. F. 974, July, 1932. $1,500.90.
John M. Shane, Atty.

Lot in Nineteenth Ward, Pittsburgh, being part of Lots Nos. 113 and 114 in Bigham and Leslie's Plan of Lots, Plan Book, Vol. 1, page 175, fronting 25 feet on the easterly side of Virginia avenue and extending back in depth a distance of 86.50 feet. Having thereon erected a frame bungalow, known as No. 316 Virginia avenue. See deed from William P. Welter et ux to Alexander Boyle, Deed Book, Vol. 2268, page 104.

James L. Earley and Rose M. Earley, his wife, owners or reputed owners.
F. F. 975, July, 1932. $6,006.85.
H. R. Birmingham, Atty.

Lot in Tenth Ward, Pittsburgh, being Lot 35 in Morningside Manor Addition, Plan Book, Vol. 31, pages 184 and 185, fronting 30.5 feet on the easterly side of Duffield street and extending back of even width throughout 100.10 feet to Kalamazoo way. Having erected thereon a brick dwelling, No. 1228 Duffield street. See Deed Book, Vol. 2192, page 279.

Raymond J. Reinhart and Jean D. Reinhart, his wife, owners or reputed owners.
F. F. 976, July, 1932. $6,607.87.
H. R. Birmingham, Atty.

All that lot No. 85 in Orchard Hill No. 1 Plan of Lots, recorded in Plan Book, Vol. 27, pages 104 and 105, situate in Mt. Lebanon Township. Having thereon erected a brick and shingle dwelling, known as 344 Kenmont avenue, Mt. Lebanon. Deed Book, Vol. 2264, page 208.

Redick T. Sala and Martha L. Sala, his wife, owners or reputed owners.
F. F. 977, July, 1932. $1,054.36.
Morris Felstein, Atty.

Lot in the Twenty-seventh Ward, Pittsburgh, fronting 25 feet on the southwesterly side of Toner street, commencing 110 feet southeastwardly from the southeasterly line of Superior avenue; having a depth on the one side of 61.29 feet and on the other side of 60.44 feet, and having a depth in the rear of 25.15 feet. Having thereon erected a two-story brick dwelling house, known as 2473 Toner street.

Regina H. Montgomery, owner or reputed owner.
F. F. 980, July, 1932. $4,125.84.
John A. Blair, Atty.

Lot in Thirteenth Ward, Pittsburgh, being parts of Lots Nos. 103 and 104 in Plan Book, Vol. 13, page 74, fronting 27 feet 6 inches on Sickles street and extending back 130 feet. Having thereon erected a two-story frame dwelling, 562 Sickles street, Deed Book, Vol. 2141, page 26.

Minnie Caplan and Ned Caplan, her husband, owners or reputed owners.
F. F. 981, July, 1932. $3,041.38
Aronson, Levy & Aronson, Attys.

Lot No. 678 Beechwood Improvement Company, Ltd., Plan, called West Liberty Plan No. 3, Plan Book, Vol. 20, pages 118 and 119, Nineteenth Ward, Pittsburgh, fronting 30 feet on Alton avenue, extending back 100 feet. Having thereon erected a two-story brick veneered dwelling. Together with and subject to the use in common of a private driveway, more fully set out in M. B. Vol. 2093, page 161.

Jennie E. Titus and James H. Titus, her husband, owners or reputed owners.
F. F. 982, July, 1932. $5,541.38.
J. M. Stoner & Sons, Attys.

Lot No. 186 in Plan of Borough of Tarentum, Allegheny County, Pa., at the southwesterly corner of Corbert street and East Eighth avenue, fronting 80 feet on Corbet street extending back 70 feet more or less to line of Grant, Plan Book, Vol. 7, page 166, and Plan Book, Vol. 12, page 46. Having thereon erected a two-story frame apartment building. Deed Book, Vol. 1667, page 167.

Hedley Crapper, owner or reputed owner.
F. F. 984, July, 1932. $3,116.40.
Hazlett, Gannon & Walter, Attys.

Lot No. 18 in O'Hara Plan, Seventh Ward, Pittsburgh, Plan Book, Vol 4, page 342. Fronting 20 feet on the north side of Ellsworth avenue and extending northwardly between lots Nos. 17 and 19, preserving the same width. 100 feet to Tay way. Two-story frame store and dwelling, No. 5839 Ellsworth avenue. Deed Book, Vol. 1811, page 488.

Dennis J. Donovan and Hilda M. Donovan, his wife, owners or reputed owners.
F. F. 985, July, 1932. $3,321.40.
Elmer A. Barchfeld, Atty.

Lot of ground situate in the Twenty-ninth Ward, Pittsburgh (formerly Carrick), being part of Lot No. 65 in Joseph Keeling's Plan of Lots, recorded in Plan Book, Vol. 6, pages 162 and 163. Fronting 23 feet on the southerly side of Copperfield avenue and extending back a distance of 150 feet. Having thereon erected a two-story frame dwelling. Deed Book, Vol. —, page —.

Pearl Reed and George S. Reed, her husband, owners or reputed owners.
F. F. 986, July, 1932. $4,162.46.
Elmer A. Barchfeld, Atty.

A lot of ground situate in Baldwin Township, being Lot No. 90 in the Hazelhurst Plan, recorded in Plan Book, Vol. 28, pages 142 and 143. Fronting 30 feet on the southerly side of Hazelhurst avenue and extending back a distance of 99.49 feet, more or less, to Korb way. Having thereon erected a two-story frame and brick dwelling. Deed Book, Vol. 2123, page 171.

Max Saul and Sam Fietcner, owners or reputed owners.
F. F. 987, July, 1932. $3,977.13.
Albert Barnes Smith, Atty.

Lot in Twenty-first Ward, Pittsburgh, Pa. Beginning on the east side of Metropolitan street, 160 feet north from Adams street; thence north along Metropolitan street 20 feet and extending back of same width 100 feet to Laurel alley. Having thereon erected a two-story frame dwelling and a concrete block garage.

William A. Mulligan, owner or reputed owner.
F. F. 988, July, 1932. $300.00.
Albert Barnes Smith, Atty.

Undivided one-fourth interest in lot, Twenty-first Ward, City of Pittsburgh. Beginning at northwest corner of Reedsdale and Chateau streets; north along Chateau street 69 feet 6 inches; west along Western avenue 79 feet 3 inches; south 15 feet 8¾ inches; thence along Reedsdale street 95 feet 5¼ inches. Having thereon erected a two-story and mansard brick dwelling with store room known as No. 1503 Western avenue.

Glenn F. McBurney, owner or reputed owner.
F. F. 990, July, 1932. $7,494.33.
Wm. A. Boothe, Atty.

All that certain lot or piece of ground situate in the Thirty-second Ward, City of Pittsburgh (formerly Borough of Overbrook). Being Lot No. 2128 in West Liberty Improvement Company Plan, called East Brookline, Plan Book, Vol. 32, page 168. Fronting 30 feet on the northerly side of Bellaire place (formerly Beverly place), between Lots Nos. 2127 and 2129, and extending back of even width throughout 110 feet to Cedar alley. Having erected thereon a two-story brick dwelling house.

Clark W. Gress, owner or reputed owner.
F. F. 991, July, 1932. $8,573.76.
V. L. Barbor, Atty.

Lot. No. 76, Hampton Place Plan, Plan Book, Vol. 17, page 160, Borough of Wilkinsburg, said lot having a frontage of 35 feet on the southerly side of Hampton avenue, and extending back in a southerly direction along the westerly line of Hay street, and preserving an even width of 35 feet throughout, a distance of 100 feet to a 20-foot alley. Having erected thereon a three-story brick veneer dwelling house. Deed Book, Vol. 2266, page 121.

John B. Wilson, Elizabeth J. Wilson, his wife, and Clifford A. Wilson, owners or reputed owners.
F. F. 992, July, 1932. $2,359.08.
F. F. 993, July, 1932. $1,678.08.
Charles P. Lang, Atty.

A piece of ground in the Borough of Emsworth fronting 277 feet on the east side of Locust street and extending back on one side 132 feet and on the other side along Smith property 150 feet, having width along Miller street 277 feet. Also in the Borough of Emsworth fronting 150 feet on Lowry Run road and extending back about even width 50 feet to Miller road. Having thereon erected a two-story frame dwelling.

Philip P. Barclay and Fred K. Barclay, owners or reputed owners.
F. F. 995, July, 1932. $2,063.94.
Harry E. McWhinney, Atty.

All of those certain parts of Lots situate in the Thirty-first Ward of the City of Pittsburgh (formerly Mifflin Township), being parts of Lots Nos. 94, 95 and 96 in the Calhoun Park Plan of Lots, Plan Book, Vol. 27, pages 174 and 175, fronting 47 feet on Edgewood avenue, and extending back 110 feet to "D" way; having a frontage on "D" way of 47.51 feet. Having erected thereon a two-story frame dwelling house.

Bennie Axler, owner or reputed owner.
F. F. 996 July, 1932. $1,624.35.
Joseph B. Hetherington and William G. Barton, Attys.

Lot in Tenth Ward, Pittsburgh, fronting 16.315 feet on the northerly side of Gem alley, distant 61.355 feet eastwardly from Pacific avenue, and extending back 44.375 feet, and having width in rear of 17.145 feet. Having thereon erected a two-story brick dwelling. Together with and subject to private alley ways and sewers as set forth in mortgage recorded in Mortgage Book, Vol. 1866, page 206.

Estate of Jacob Weber, now in the hands of the Potter Title and Trust Company of Pittsburgh, administrator cum testamento annexo of the estate of said Jacob Weber, deceased, and the Ninth United Presbyterian Church of Pittsburgh, Pennsylvania, a corporation of the Commonwealth of Pennsylvania, real owners and terra tenants, and Harry P. Pflueger and Margaret Pflueger, his wife, in possession of the premises, owners or reputed owners.
L. F. 997 July, 1932. $908.74.
Shoemaker & Knoell, Attys.

Lot in the Seventeenth Ward, City of Pittsburgh, fronting 16 3-12 feet at the northwesterly corner of South Tenth street and Cabot way, and extending back westwardly of same width 46 feet 8 inches to line of Lot No. 59 in Plan of Committee of Sidney Gregg. Having thereon erected a two-story brick building known as No. 52 South Tenth street.

Pauline Aliffinoff, trustee for Helen Broski, owner or reputed owner.
L. F. 998 July, 1932. $1,194.40.
Robert R. Elder, Atty.

Lot Harmar Township; beginning at the point of intersection of the center lines of Little Deer Creek road and Harwick road, fronting 75 feet on Little Deer Creek road and extending back eastwardly along Harwick road, 132.50 feet; having thereon erected a two-story brick dwelling containing store room and apartments.

S. G. Baldensperger, owner or reputed owner.
L. F. 999, July, 1932. $19,584.38
William B. Secrist, Atty.

Lot in Fourteenth Ward, Pittsburgh, being part of Lot No. 7 in Shaw Boulevard Plan, Plan Book, Vol. 16, page 66, fronting 65 feet on the northerly side of Beechwood boulevard, extending back northwardly at right angles along the westerly side of Shaw avenue, preserving the same width. 130 feet. Having thereon erected a brick and tile dwelling.

Leo J. Kloos and Margaret H. Kloos, his wife, owners or reputed owners.
L. F. 1000, July, 1932. $11,025.00.
William B. Secrist, Atty.

Lot Seventh Ward, Pittsburgh, fronting 55 feet on the northerly side of Fifth avenue, 50 feet westwardly from Ivy street and extending back northwardly parallel to Ivy street, preserving uniform width of 120 feet. Having erected thereon a brick dwelling and garage.

Isaac Victor, owner or reputed owner.
F. F. 1001, July, 1932. $14,181.45.
Albert N. Zeller, Atty.

Lot No. 4 in Hiram B. Sinclair's Plan, Plan Book, Vol. 15, page 86, Fourth Ward, McKeesport, Pa., fronting 40.50 feet on south side of Fifth avenue, retaining same width, extending southwardly 155.55 feet to Ringgold street. Having erected thereon a two-story brick and frame store and apartment known as 528-530-530½ Fifth avenue, and three-story brick double house on rear known as 531-533 Ringgold street. Deed Book, Vol. 2311, page 128.

Margaretta C. Mechling, and Margaretta C. Mechling, executrix of the will of L. R. Mechling, deceased, owners or reputed owners.
L. F. 1003, July, 1932. $2,556.25.
McIntosh & Gonohan, Attys.

Lot No. 195, Hampton Place Plan, Plan Book, Vol. 17, page 160, Third Ward, Borough of Wilkinsburg; fronting 30 feet on the east side of Todd street, extending back 100 feet to alley. Two-story brick house, No. 418 Todd street, one frame, one cement block garage.

Valentine Becker and Amalia Becker, his wife, owners or reputed owners.
F. F. 1004, July, 1932. $1,059.52.
L. B. Worley, Atty.

Lots situate in Nineteenth Ward, Pittsburgh, being Nos. 324 and 325 in West Liberty Plan of Lots No. 5 as recorded in Plan Book, Vol. 21, page 132, on westerly side of Rutherford (formerly Fifth) avenue, 60 feet by 100 feet. Having thereon erected a two-story dwelling and double garage.

Joseph Badali, owner or reputed owner.
F. F. 1005, July, 1932. $459.05.
L. B. Worley, Atty.

Lot situate in Borough of Swissvale, Allegheny County, Pa. 40 feet by 100 feet on northwest side Schley avenue, 240 feet northeastwardly from Collingwood avenue and extending at right angles with Schley avenue 100 feet. Having erected thereon a two and one-half story brick dwelling.

Thomas J. Jarvis, owner or reputed owner.
F. F. 1006, July, 1932. $1,590.75
Harold C. Lowe, Atty.

Being Lots Nos. 46 and 47 in a Plan of Lots laid out for John Lighthill, Twenty-sixth Ward, City of Pittsburgh, Plan Book, Vol. 4, page 84. Fronting 48 feet on the easterly side of Evergreen road and extending back eastwardly 125 feet to an alley. Having thereon erected a 2½-story frame house and store room. Deed Book, Vol. 2247, page 481.

Paulyn Casheto, alias Pauline Cush, or Coush, or Casheto, deceased, now in the hands of Ada Beaten, Executrix of the estate of Pauline Cush, deceased; Marcella L. Macko and John Macko, her husband; Florence P. Casheto (or Cush), Charles Casheto (or Cush), and William Casheto (or Cush), minors, having for their guardian Ad Litem, Peoples-Pittsburgh Trust Company.
L. F. 1007, July, 1932. $3,776.45.
Paul G. McClelland, Atty.

Lot in Borough of Homestead, fronting 20 feet on the northwesterly side of Fifth avenue, being 222.78 feet distant northeast from West street, and extending back northwestwardly preserving an even width of 20 feet throughout a distance of 110 feet to a twenty-foot alley. Having thereon erected a two-story frame dewlling house and double garage.

Merrett F. Shull and Alyce L. Shull, his wife, owners or reputed owners.
F. F. 1008, July, 1932. $10,543.55.
Samuel A. Schreiner, Atty.

Lot in the Township of Mt. Lebanon, Allegheny County, Pennsylvania, No. 118, in Plan of Colonial Heights, recorded in Plan Book, Vol. 30, pages 174 and 175. Beginning at the northeasterly corner of Colonial drive and Overlook avenue; then north along Overlook avenue, 39.40 feet; thence eastwardly along lot 119, 120 feet; thence south 55.34 feet; thence west along Colonial drive, 104.90 feet; thence by a curve 23.66 feet to Overlook avenue. Having thereon erected a two-story brick dwelling house and double garage. See Deed Book, Vol. 2307, page 731.

John B. Kelley, owner or reputed owner.
F. F. 1009, July, 1932. $11,240.25.
F. F. 1053, July, 1932. $16,860.38.
Campbell, Wick, Houck, Thomas & Nixon, Attys.

Lots in Bradford Woods Borough, being Lots Nos. 3, 4 (excepting a strip of land 40 feet in width for the length thereof), 5, the westerly part of 6, the easterly part of 8, 9 (excepting a strip of land 30 feet in width along the entire length of the western side thereof), 10 to 13 both inclusive, 15 to 23 both inclusive, 32 to 53 both inclusive, 55 to 61 both inclusive, 63 to 68 both inclusive, the northeasterly 137.6 feet by 270 feet of 70, 71 to 76 both inclusive, 79, 82, 83, 84, 89 to 98 both inclusive, in Bradford Heights Farm Plan, Plan Book, Vol. 26, page 56, ets. See Deed Book, Vol. 1062, page 496.

Also Lots Nos. 24 to 31 both inclusive in same plan, in Pine Township, immediately adjoining the Borough of Bradford Woods. See Deed Book, Vol. 2062, page 496.

North Pittsburgh Realty Company, a Pennsylvania Corporation, owner or repufed owner.
F. F. 1010, July, 1932. $32,434.70.
F. F. 1011, July, 1932. $3,731.75.
Campbell, Wick, House, Thomas & Nixon, Attys.

Lots 66, 89 to 98 both inclusive, in Highland Plan of Lots, Plan Book, Vol. 24, page 150, McCandless Township, Allegheny County, Pa. See Deed Book, Vol. 1481, page 417.

Tract in McCandless Township, Allegheny County, Pa., 141 2-3 perches by 169½ perches, bounded on north by St. John's Church, also on north, east, south and west respectively by lands now or formerly of M. Hoffman, J. C. Kratzer, R. S. Demmler and Charles Espy; containing 150 acres, together with a strip to be used as a road 16 feet wide by 43 perches long extending from said tract to Perry highway as per deed from J. H. Cole to North Pittsburgh Realty Company. Having erected thereon a two-story brick dwelling house, barn, one-story frame house and other outbuildings. See Deed Book, Vol. 1497, page 671.

Tract in McCandless Township, Allegheny County, Pa. Beginning at easterly right of way line of the P. H., B. & N. C. Railway Company at center line of Sewickley road; thence southwesterly along center line of Sewickley road 641 feet more or less; extending thence south 60 degrees east 260 feet; thence north 25 degrees 49 minutes east 341.55 feet; south 60 degrees east 149.6 feet; south 1 degree east 567.69 feet more or less; north 89 degrees 30 minutes west 1012.44 feet; north 40 degrees east 2359.5 feet; north 89 degrees 30 minutes east along line of Ernest Hohman (formerly Blazie) 200 feet more or less to center of 40-foot street extending along northeasterly line of said right of way; thence along center of said street southeasterly 1189.25 feet; thence south 55 degrees 41 minutes west 20 feet; thence south 44 degrees 19 minutes east along the easterly line of said right of way 355.36 feet to the place of beginning. Containing 30 acres more or less. See Deed Book, Vol. 1489, page 231.

Lots 14, 19 and 20 in Bradford Woods Plan, Plan Book, Vol. 25, page 23, Bradford Woods Borough, Allegheny County, Pa. See Deed Book, Vol. 1494, page 263; Vol. 1494, page 261; Vol. 1500, page 65.

Lots 105, 158, 159, 172, 173, 184, 185, 189, 190, 191, 194, 199, 201, 202, 203 and 205 in Plan of Bradford Woods Addition, Plan Book, Vol. 25, page 56, Bradford Woods Borough, Allegheny County, Pa. See Deed Book, Vol. 1494, page 263; Vol. 1494, page 261; Vol. 1500, page 65.

Frank B. Seese and Helen Seese, his wife, owners or reputed owners.
F. F. 1014, July, 1932. $4,200.27.
W. C. McClure, Atty.

Lot in Castle Shannon Borough, Lot No. 62 in William McRoberts Farm Plan, Plan Book, Vol. 26, page 54, fronting 40 feet on north side of May street, and extending back along Martha street, 140 feet. Having thereon erected a two-story brick dwelling.

Maurice H. Armstrong and Signa M. Armstrong, his wife, owners or reputed owners.
F. F. 1015, July, 1932. $5,115.90.
W. C. McClure, Atty.

Thirty-second Ward, Pittsburgh, being Lot. No. 250 and southerly one-half of Lot No. 251 in plan of Inglewood Gardens, Plan Book, Vol. 30, pages 118-120, fronting 37½ feet on easterly side of Freeport avenue, and extending back in depth 100 feet. Having thereon erected a two-story brick and shingle dwelling.

Ignacy Milinski and Josephine Milinski, his wife, owners or reputed owners.
F. F. 1016, July, 1932. $3,899.71.
W. C. McClure, Atty.

Lot in Sixteenth Ward, Pittsburgh, bounded and described as follows: Beginning on the north side of Jane street at a point distant 38 feet 10 inches east from the northeast corner of Jane and South Twenth-fourth streets; thence extending in front or width eastwardly along Jane street, 24 feet to a point, and in length or depth, northwardly, at right angles to said Jane street, preserving the same width of 24 feet throughout, a distance of 120 feet to Larkins alley. Having thereon erected a two-story brick and frame dwelling.

Edward Paurazas, owner or reputed owner.
F. F. 1017, July, 1932. $2,162.99.
W. C. McClure, Atty.

Lot in Fifth Ward, Pittsburgh, being Lot No. 29 in plan of Schenley Manor, Plan Book, pages 94 and 95, fronting 41.10 feet on southwest side of Morgan street. Having thereon erected a two-story brick dwelling known as No. 337 Morgan street, and a double garage.

Joseph Cohen, sometimes known as Joe Cohen, owner or reputed owner.
F. F. 1018, July, 1932. $4,654.90.
Addison Lyon, Atty.

Lot in Penn Township, beginning on southeasterly line of B. & L. E. R. R. property distant 75 feet north 43 degrees 12 minutes east from a 30-foot road; thence northeastwardly along said property 80 feet; thence southeastwardly 93.86 feet; thence southwestwardly 84.89 feet; thence northwestwardly 122.26 feet to place of beginning. Subject to reservation of coal, mining rights, etc. Having erected thereon two one-story frame houses.

Lot in Penn Township. Beginning on line of Bessemer & Lake Erie R. R. Co., north 22 degrees 41 minutes east 388.45 feet from a dead white oak on corner of land of Joseph Cohen; thence along line of land of said Railroad Co. northeastwardly 52.49 feet to a point; thence southeastwardly 133.25 feet to Old Leechburg road; thence along said road southwestwardly 50 feet, and thence northwestwardly 112.53 feet to place of beginning. Having erected thereon a two-story frame house.

Lot in Penn Township. Lot No. 83 in Plan of Washington Caldwell, Plan Book, Vol. 25, page 116, fronting 35 feet on southerly side of First avenue, having a depth of 105 feet, preserving an even width throughout, running to a 15-foot alley. Having erected thereon a two-story frame house.

Oscar A. Steuernagel and Elizabeth Leona Steuernagel, his wife, owners or reputed owners.
F. F. 1019, July, 1932. $1,988.93.
Addison Lyon, Atty.

Lot in Verona Borough, being Lot No. 28 in Plan of Hyatt M. Cribbs and John R. Allison, Plan Book 19, page 104, fronting 25 feet on southerly side of Center avenue and extending in depth southwardly 105 feet, of even width, to a 20-foot alley. Having erected thereon a two-story frame house.

Austin J. Householder and Arabella Householder, his wife, owners or reputed owners.
F. F. 1020, July, 1932. $4,482.80.
Addison Lyon, Atty.

Lot in Verona Borough, being part of Lots Nos. 28 and 29 Isabella Trotter's Plan, Plan Book, Vol. 12, page 17, beginning on southerly side of Poplar street at a point distant 9 feet 4 inches from property now or late of James F. Metz, thence along said Poplar street 34 feet 4 inches, and extending in depth 109 feet on one side and 107.50 feet on the other side, preserving an even width, to a 19-foot alley. Having erected theron a two-story frame dwelling.

Lille Ross Caves and Samuel T. Caves, her husband, owners or reputed owners.
F. F. 1021, July, 1932. $5,260.35.
Addison Lyon, Atty.

Lots Nos. 90, 91 and 92 in Isaac Morley's Plan, Plan Book, Vol. 4, page 288, Oakmont Borough. Having erected thereon a two-story frame dwelling.

Lot No. 23 in Washington Caldwell's Amended Plan, Plan Book, Vol. 27, page 47, Penn Township. Subject to coal and mining rights. Having erected thereon a one and two-story cement block store and dwelling.

Lot in Penn Township, fronting 26 feet on Main street at southeast corner of a 15-foot alley adjoining right of way of Bessemer & Lake Erie R. R., extending southwardly along said alley 122 feet 9 inches to another 15-foot alley, and having a frontage on said alley of 51 feet. Having thereon erected a one-story frame house.

Tract in Plum Township, bounded on northwest by lands of S. H. Houseberg, J. E. Booth and C. S. McMath; on the northeast by lands of E. Johnston Heirs and on the southeast by lands of New Field Coke Company. Containing 7.486 acres. Together with private road. See S—— Book, Vol 2248, page 504. Having thereon erected a two-story frame dwelling and outbuildings.

Lot in New Texas, Plum Township, fronting 5.47 perches on southerly line of Leechburg road, bounded on east by lands of now or late of Harry Miller; south by lands of now or late of Ephriam Brunner; on the west by Plum Creek Church road and lands now or late of heirs of Joseph D. Clark, deceased and Martin Joyner. Having thereon erected a two-story frame dwelling.

Cuthburt L. Elliott, owner or reputed owner.
F. F. 1023, July, 1932. $6,398.11
W. F. Stadtlander, Atty.

All those two certain lots situate in Stowe Township, Allegheny County, Pa., being Lots Nos. 1695 and 1696 in the West End Land Company Plan of Lots called "West Park," recorded in Plan Book, Vol. 21, pages 80 and 81, together fronting 50 feet on Woodward avenue (at the corner of Eleventh street), and extending back 100 feet to Penn alley. Having thereon erected a two-story frame dwelling. Deed Book, Vol. 1924, page 389.

William M. Andresevic and Marie Andresevic, his wife, owners or reputed owners.
F. F. 1024, July, 1932. $5,261.09.
W. F. Stadtlander, Atty.

Lot of ground situate in the Twenty-sixth Ward, Pittsburgh, Allegheny County, Pa., being the northerly 75 feet of Lot No. 66 in plans of lots known as Eastside, recorded in Plan Book, Vol. 27, pages 34 and 35, fronting 25 feet on the southerly side of Ames street and extending back 75 feet to a point, preserving a uniform width of 25 feet throughout. Having erected thereon a two-story brick dwelling house. Deed Book, Vol. 2383, page 336.

Rosario Lascola and Charles Lascola, her husband, owners or reputed owners.
F. F. 1025, July, 1932. $1,296.07.
F. F. 1026, July, 1932. $3,742.94.
W. F. Stadtlander, Atty.

A tract of land situate in Marshall Township, Allegheny County, Pa. Beginning at a point in the center of the Warrendale and Evans City road; thence south along lands now or formerly of Frances Warren, 297 feet to the center of Brush Creek; thence west by lands now or formerly of Frances Warren, 120 feet to lands now or formerly of Joseph D. Fowler; thence northerly by same 248 feet to the center line of the Warrendale and Evans City road; thence in a northeasterly direction along said road 120 feet, to the place of beginning. Having thereon erected a two-story frame dwelling. Deed Book, Vol. 2143, page 676.

John Joseph Holihan and Mary Frances Holihan, his wife, owners or reputed owners.
F. F. 1027, July, 1932. $4,107.26
W. F. Stadtlander, Atty.

A lot of ground situate in the Third Ward, Bellevue, Pa., being parts of Lots Nos. 23 and 24 in the Sunnyside Home Plan, Plan Book, Vol. 17, pages 100 and 101, fronting 37½ feet on the southerly side of Means avenue and extending back 140 feet to Bond alley. Having thereon erected a two-story brick dwelling numbered and known as No. 651 Means avenue, Bellevue, Pa. Deed Book, Vol. ——, page ——.

James M. Doran and Elizabeth Doran, his wife, owners or reputed owners.
F. F. 1028, July, 1932. $5,909.77.
W. R. McCommon, Atty.

Lot in Stowe Township, being No. 1290 and southeast 12 feet of No. 1289, West Pittsburgh Plan, Plan Book, Vol. 19, page 138, fronting 36x100 feet on the southwesterly side of Broadway, extending to Derby alley. Having thereon erected a two-story brick dwelling.

Biancha Deppi Davanzo, widow, owner or reputed owner.
F. F. 1029, July, 1932. $6,847.33.
W. R. McCommon, Atty.

Lots in Nineteenth Ward, Pittsburgh, being Lots Nos. 835, 836 and 837 in Paul Place Plan, Plan Book, Vol. 21, page 156, fronting 90x100 feet on the northerly side of Dunster street. Having thereon erected a two-story brick veneer dwelling, a one-car and a three-car concrete block garage.

James Richey, owner or reputed owner.
F. F. 1030, July, 1932. $1,508.00
Wilbur C. Douglass,

Sheriff's Sales 115

(Continued from Page Fifteen)

18, September term, 1932, in Orphans Court of Allegheny County, in the Eighth Ward, Pittsburgh, fronting 60 feet on the easterly side of Pearl street and extending back at an even width 132.20 feet to Violet way. Having erected thereon four two-story brick dwellings.

Harry C. Sill and Minnie Sill, his wife, owners or reputed owners.
F. F. 1048, July 1932. $840.81
All that certain piece of ground situate in the Nineteenth Ward, Pittsburgh. Beginning at a point being the northwesterly corner of land heretofore conveyed to John Daniels by deed recorded in Deed Book, Vol. 1415, page 184; thence north 1 degree 52 minutes west 70 feet to a point; thence north 88 degrees 53 minutes east 226 feet to a point; thence south 32 degrees 13½ minutes east by the westerly line of a private four-foot alley 80.09 feet to a pin; thence south 86 degrees 53 minutes west 266.5 feet to the point the place of beginning. Having thereon erected a two-story frame dwelling. Together with easements described in deed recorded in Deed Book, Vol. 2272, page 165.

Thomas Clark and Elizabeth W. Clark, owners or reputed owners.
F. F. 1051, July, 1932. $1,324.05.
Thomas Leggate, Atty.
Lot in Twentieth Ward, Pittsburgh, Allegheny County, Pennsylvania, No. 142 and one-half No. 143, Plan Part "D," Plan Book, Vol. 11, pages 100 and 101, fronting 38.97 feet on Saratoga street by 71.36 feet on one side 60.76 feet on the other to Gildroy street, on which it fronts 37½ feet. Having erected thereon a two-story frame dwelling.

Samuel J. Muhr and Mary M. Muhr, his wife, owners or reputed owners.
F. F. 1054, July, 1932. $2,625.44.
F. F. 1055, July, 1932. $2,626.60.
Henry G. Meyer, Atty.
Lots 27, 28, 29 and 30 Ramaley and Dein Plan, Plan Book, Vol. 5, page 226, Avalon Borough, fronting 100 feet on south side of Florence avenue, running back, preserving same width, 100 feet to Spring alley. Having erected thereon a two-story frame dwelling and garage.

Edward Smith and Mary Ellen Smith, his wife, owners or reputed owners.
F. F. 1056, July, 1932. $1,884.77.
Henry G. Meyer, Atty.
Lot No. 14 W. H. Deniston's Second Plan, Plan Book, Vol. 4, page 109, Twelfth Ward, Pittsburgh, fronts 25 feet on north side Renfrew street and extends back, preserving same width, 115 feet to Lot No. 7. Having thereon erected a two-story frame dwelling.

C. F. Schuster, owner or reputed owner.
F. F. 1057, July, 1932. $13,746.24.
J. M. Stoner and Sons, Attys.
Lot in the Fourteenth Ward of the City of Pittsburgh, fronting 40 feet on the southrely side of Woodmont avenue, and extending back of this width 100 feet more or less. Having thereon erected a brick and cement dwelling know as 5744 Woodmont street, and a brick garage. Deed Book, Vol. 1962, page 360.

James S. McGaw, owner or reputed owner.
F. F. 1058, July, 1932. $4,378.50.
J. M. Stoner and Sons, Attys.
Lot in the Twenty-first Ward, Pittsburgh, situate at the southwesterly corner of Fulton and Warner streets, and fronting 64 feet on Fulton street and extending back of this width along Warner street, 64 feet. Having thereon erected four brick dwelling houses. Deed Book, Vol. 747, page 282.
Lot in the Twenty-second Ward, Pittsburgh, situate at the southwest corner of Hemlock and Poplar streets; fronting 85 feet on Poplar street, more or less, and extneding back 24 feet. Having thereon erected a brick building containing store and two apartments, know as 221 Hemlock street and 1315 Porterfield street, and a brick dwelling know as 1313 Porterfield street. Will Book, Vol. 181, page 280.

James C. Bash, administrator of the estate of Esther B. Bash, deceased, and James C. Bash, heir-at-law of Esther B. Bash, deceased, owner or reputed owner.
McClure & McClure, Attys.
Two lots in the Borough of Chalfant, being Lots Nos. 388 and 389 in the East Pittsburgh Addition Plan, recorded in Plan Book, Vol. 20, pages 138 and 139; fronting 50 feet on the northeasterly side of Lynnwood avenue and extending back northwestwardly therefrom, 110 feet to a 16-foot alley.

Walter J. Keist and Amelia B. Keist, his wife, owners or reputed owners.
F. F. 1060, July, 1932. $9,873.36.
W. T. Corbett, Atty.
All that certain lot, Ross Township, fronting 314.82 feet on Courtney Hill road extending back 1802.55 feet to the line of heirs of Chris Case, deceased, along said line 226.64 feet to tract of Mary E. Taylor, thence 1507.74 feet to Courtney Hill road. Having erected thereon a brick dwelling house. Deed Book, Vol. 2040, page 520.

James B. Lewis and Grace Eustis Lewis, his wife, owners or reputed owners.
F. F. 1061, July, 1932. $1,018.77.
W. T. Corbett, Atty.
All that certain lot, Borough of Bellevue, being lot No. 36, Sunnyside Home Plan, Plan Book, Vol. 17, page 100, fronting on Means avenue 47.46 feet, thence south a distance of 140 feet to a 20-foot alley, thence westwardly on said alley 8.81 feet to Union avenue, thence 146.23 feet to Means avenue. Having thereon erected a brick and frame dwelling known as 701 Means avenue Deed Book, Vol. 2332, page 612.

Charles J. Shillinger and Anna Shillinger, his wife, owners or reputed owners.
F. F. 1062, July, 1932. $4,828.53.
W. T. Corbett, Atty.
All that certain lot, Third Ward, Borough of Bellevue, being the easterly 30 feet of Lot No. 1, Sunnyside Home Plan of Lots, Plan Book, Vol. 17, page 100. Fronting 30 feet on the northerly side of Means avenue and extending back 94.97 feet uniformly throughout Upon which is erected a two and one-half-story brick and shingle dwelling. Deed Book, Vol. 2250, page 4[illegible].

Harry M. Matchett and Anna J. Matchett, his wife, owners or reputed owners.
F. F. 1063, July, 1932. $8,466.83.
W. T. Corbett, Atty.
All that certain lot, Twenty-seventh Ward, Pittsburgh, being Lot No. 1, Mount Vernon Land and Improvement Company Plan, Plan Book, Vol. 18, page 116. Being a lot 40 feet by 115 feet at the intersection of Hiawatha avenue with the northerly line of Termon avenue. Having erected thereon a two-story brick dwelling. Mortgage Book, Vol. 2140, page 720.

Charles H. Stevenson, owner or reputed owner.
F. F. 1064, July, 1932. $11,180.75.
Reed, Smith, Shaw & McClay, Attys.
Lot in Borough of Coraopolis bounded as follows: Beginning at point on southerly line of Fifth avenue, distant 237.24 feet eastwardly from easterly line of Mill street, thence easterly along Fifth avenue 50 feet; thence southwardly 148.01 feet to northerly line of State avenue; thence westerly along State avenue 50.07 feet; thence northerly 145.68 feet to Fifth avenue at place of beginning. Together with right to maintain present building encroachments, if any, over line of adjoining lots and subject to right of Borough of Coraopolis to maintain present building encroachments. Having thereon erected two two-story frame dwelling houses fronting on Fifth avenue, one double frame house and two small frame buildings fronting on State avenue.

J. J. Morris and Mildred C. Morris, his wife, owners or reputed owners.
F. F. 1065, July, 1932. $5,590.78.
Lot in McCandless Township, Allegheny County, Pennsylvania, being No. 11, C. J. Brant's Plan of Lots, Plan Book, Vol. 25, page 126. Beginning on easterly line of right of way of Pittsburgh, Harmony and New Castle Railways Company, on dividing line between Lots Nos. 11 and 12 in said plan; thence along said right of way north 4 degrees west 132.26 feet to a point on the dividing line between Lots Nos. 10 and 11 in said plan; thence along said dividing line north 86 degrees east 334.48 feet to a point on the line of land now or late of Andrew Gossick; thence along line of said Gossick's land south 0 degree 26 minutes west 132.65 feet to a point on dividing line between Lots Nos. 11 and 12 in said plan; thence along said dividing line south 86 degrees west 324.23 feet to the easterly line of right of way of said railway company, at the place of beginning. Having thereon erected a two-story brick and shingle dwelling house known as No. 10 Brant Plan.

Jacob Surloff and Fannie Surloff, his wife, owners or reputed owners.
F. F. 1066, July, 1932. $8,650.61.
Herman L. and Frederick Grote, Attys.
Lot, in Fourteenth Ward, Pittsburgh, being part of No. 13 in Schenley Heights Plan of Lots as recorded in Plan Book, Vol. 20, page 102, said lot fronting 33 feet on the northerly side of Melvin street, having a depth of 133.93 feet. Having thereon erected a two-story dwelling known as 5669 Melvin street.

Clifford A. Roberts and Margaret B. Roberts, his wife, owners or reputed owners.
F. F. 1067, July, 1932. $4,472.00.
Smith, Buchanan, Scott & Gordon, Attys.
All that certain lot in the Twenty-seventh Ward of the City of Pittsburgh, known as Lot No. 165 in the Brighton Land Company's Plan recorded in Plan Book, Vol. 27, pages 48 and 49, having a frontage of 32 feet on the easterly side of Pennock road and extending eastwardly with a uniform width for a distance of 110 feet. Having thereon erected a two-story textile and shingle dwelling house.

Antonio Corrao and Mary Corrao, his wife, owners or reputed owners.
F. F. 1068, July, 1932. $5,013.48.
A. E. & R. F. Weger, Attys.
First. Lot in Twentieth Ward, Pittsburgh, beginning on East street at a point 450 feet south of Lot No. 26 in McKelvey's Farm Plan recorded in Deed Book, Vol. 80, page 1; thence along East street southeastwardly 75 feet, and 360 feet, more or less, in depth to a 40-foot street. Having erected thereon four two and one-half-story houses, Nos. 2406, 2408, 2410 and 2412 East street.
Second. Lot in Twenty-sixth Ward, Pittsburgh, being Lots Nos. 3 and 4 and part of Lot No. 2 in Anna C. Soergel's Plan of Lots, Plan Book, Vol. 8, page 167, fronting 71 feet on the east side of East street and in depth 35.50 feet on one side and 44.26 feet on the other side. Having erected thereon a two-story frame house, No. 2940 East street, and three cement block garages.

C. W. Gibson, Sr., owner or reputed owner.
F. F. 1069, July, 1932. $643.52.
Walter L. Riggs, Atty.
Property in Third Ward, McKeesport, Pa., beginning on the easterly side of Walnut street, 30 feet south of Eleventh street; thence continuing south along Eleventh street 56.11½ feet; thence extending back eastwardly preserving a width of 56.11½ feet a distance of 123 feet to Tube Works alley. Having erected thereon a three-story brick building containing storerooms and apartments known as Nos. 1103 to 1109 Walnut street, and two double frame dwelling houses known as Nos. 1100-1102-1104-1106 Tube Works street, McKeesport, Pa. Deed Book, Vol. 2061, page 569.

Lewis N. Hudson and Annie Hudson, his wife, also known as Annie F. Hudson, owners or reputed owners.
F. F. 1070, July, 1932. $1,910.80.
Shoemaker & Knoell, Attys.
Lots in the Fifteenth Ward, City of Pittsburgh.
First. All of Lot No. 207 and the adjoining 8 feet of Lot No. 208, in the Revised Plan of Espe place, Plan Book, Vol. 17, pages 94 and 95, fronting 33 feet on the westerly side of Gertrude street and extending back westwardly 115 feet to a 20-foot alley. Having thereon erected a two-story brick dwelling house.
Second. Lot fronting 14.16 feet on the southerly side of Marsden street distant eastwardly 214.46 feet from the southeasterly corner of Marsden and Chatsworth streets and extending back southwardly of even width a distance of 50 feet. Having thereon erected a two-story brick dwelling house.

Kate E. Graham and Gertrude M. Graham, defendants, and James B. Cuddy, owner or reputed owner.
F. F. 1071, July, 1932. $10,461.38.
Reed, Smith, Shaw & McClay, Attys.
Lot in Fourteenth Ward, Pittsburgh, consisting of a strip of uniform width of 23.46 feet off westerly side of Lot No. 88 and a strip of uniform width of 16.54 feet off easterly side of Lot No. 87 in Plan of Lots of James H. Hammett, recorded in Plan Book, Vol. 24, page 106, said property having a frontage of 40 feet on the southerly side of Woodwell street and extending back with equal width 110 feet. Subject to a 30-foot building line as shown on plan, and having erected thereon a two-story brick veneer duplex dwelling and garage in rear.

Besse K. Buchanan and Edward R. Buchanan, owners.
F. F. 1072, July, 1932. $11,357.43.
Reed, Smith, Shaw & McClay, Attys.
Lot in Fourteenth Ward, Pittsburgh, beginning on westerly line of Denniston avenue 400 feet southwardly from Hastings street; thence southwardly along Denniston avenue 45.49 feet; thence westwardly at right angles to Denniston avenue 150 feet to Springer alley; thence northwardly 45.27 feet; thence eastwardly by line dividing Lots Nos. 15 and 16 in Martin Siebert's Plan of Beechwood Park, recorded in Plan Book, Vol. 11, page 176, a distance of 150 feet to Denniston avenue. Being Lot No. 15 in aforesaid plan. Having thereon erected a two-story brick and stucco dwelling known as No. 1344 Denniston avenue.
Also a lot in Fourteenth Ward, Pittsburgh, beginning at northwesterly corner of Lot No. 15 in Martin Siebert's Plan, Plan Book, Vol. 11, page 176, and extending westerwardly along the continuation of the dividing line between Lots Nos. 15 and 16 in said plan a distance of 10 feet; thence parallel with the westerly boundary line of said Lot No. 15 southwardly a distance of 45.27 feet to the continuation of the southerly boundary line of Lot No. 15 in said plan; thence eastwardly along said line 10 feet to the westerly boundary line of Lot No. 15, and thence along the boundary line of said lot 45.27 feet to the place of beginning.

Harry A. Heck and Adelia L. Heck, owners or reputed owners.
F. F. 1073, July, 1932. $7,452.35.
Thomas Leggate, Atty.
All that piece of ground in the Boroug of West View, the eastern portion of Lot No. 466 and western portion of Lot No. 467 in Allegheny-Bellevue Land Company's Plan of Lots called Schwitter West View Plan of Perrysville, recorded in Plan Book, Vol. 21, pages 134 and 135, extending along Chalfonte avenue south 86 degrees 45 minutes east thirty (30) feet and northwardly 120 feet to Oneida alley. Having erected thereon a two-story frame dwelling house.

Anthony Spagnola, administrator of the estate of Vincenzo (or Vincent) Spagnola, deceased, mortgager, with notice to Fidelity Trust Company, guardian of Vincent Spagnola, Rose Spagnola, Edward Spagnola, Anthony J. Spagnola and August Spagnola, minor children of Vincenzo Spagnola and Marie Spagnola, husband and wife, both deceased.
L. F. 1074, July, 1932.
Dunn and Moorhead, Attys.
Lot situate in the Tenth Ward, Pittsburgh, being Lot No. 9 in William Smith Plan of Lots, Plan Book, Vol. 4, page 20; fronting 25 feet on the southerly side of Butler street; having a depth of 110 feet to Sawyer street; having erected thereon a two-story brick dwelling, No. 6042 Butler street. Subject to private alley rights.

Christian Denninger, owner or reputed owner.
F. F. 1075, July, 1932. $2,801.80.
John E. Winner, Atty.
Two lots of ground situate in Ross Township, being Lots Nos. 68 and 69 in Plan of Laurel Gardens No. 1, recorded in Plan Book, Vol. 30, pages 168 and 169. Having erected thereon a one-story frame dwelling, garage and summer house. Subject to the conditions and restrictions as set forth in mortgage recorded in Mortgage Book, Vol. 2201, page 123.

Stephen Mulvihill and Ellie T. Mulvihill, his wife, owners or reputed owners.
F. F. 1076, July, 1932. $6,373.35.
Frederick C. Grote, Atty.
Lot in Fifteenth Ward, Pittsburgh, Pa., being Lot No. 98 in the Beechwood Boulevard Plan of Lots, as recorded in Plan Book, Vol. 18, page 184, fronting 25 feet on the southerly side of Lilac street and having a depth of 90 feet to Iola alley. Having thereon erected a two-story brick and shingle dwelling of six rooms known as 832 Lilac street.

Leon Bluestone and Samuel Shuman, with notice to Robert G. Sproul, Trustee in Bankruptcy, terre tenant, owners or reputed owners.
L. F. 1077, July, 1932. $16,786.24.
Park J. Alexander, Atty.
Lot in Sixth Ward, Pittsburgh, Lots Nos. 1 and 2 in Block 33 in the Springfield Farm Plan of the Denny Estate, Plan Book, Vol. 6, page 180, fronting 48 feet on the southeasterly side of Penn avenue by 100 feet to the northwesterly side of Spring way. Having thereon erected a two-story brick and concrete warehouse, and a three-story brick dwelling known as Nos. 3100-02 Penn avenue, Pittsburgh, Pa.

David T. James, owner or reputed owner.
F. F. 1078 July, 1932. $7,542.19.
Park J. Alexander, Atty.
Lot in Second Ward, Braddock, Pa., fronting 25 feet on southwesterly side of Parker avenue by 100 feet in depth to northeasterly side of Maple alley. Having thereon erected a three-story brick apartment and a two-car concrete garage with apartment above, known as 722 Parker avenue.

Charles A. Preisendefer, owner or reputed owner.
F. F. 1079 July, 1932. $7,496.75.
Frederick E. Milligan, Atty.
Lot in Borough of Oakmont, fronting 30 feet on the northerly side of California avenue and extending in depth in a northerly direction therefrom, preserving an even width throughout, the distance of 37½ feet to the line of a 20-foot alley. See Deed Book, Vol. 2138, page 602. Having thereon erected a two-story brick and composition shingle dwelling known as No. 403 California avenue.

Norma Kanne and Carl G. Kanne, otherwise known as C. G. Kanne, owners or reputed owners.
F. F. 1080, July, 1932. $8,154.66.
Alter, Wright & Barron, Attys.
Lot in First Ward, Borough of Sewickley, being Lot No. 2 in the Van R. Smith Plan of Lots, record in the Recorder's Office of Allegheny County, in Plan Book, Vol. 7, page 213. Having thereon erected a three-story frame dwelling.

Walter C. Smith and Emma Smith, owners or reputed owners.
F. F. 1081, July, 1932. $1,319.96.
Herbert R. Hahn, Atty.
Lot No. 15 in the John C. Bauder Plan, Plan Book 31, pages 42, 43 and 44, in the Borough of Coraopolis, fronting 40 feet on the northerly side of Devonshire road, and extending back therefrom, between parallel lines, 132.24 feet on one side and 123.92 feet on the other side, to Lot No. 58 in said plan, having a width in the rear of 39.08 feet. Having erected thereon a two-story frame dwelling and a two-car garage.

Ela Caplan and Morris A. Caplan, owners or reputed owners.
F. F. 1083 July, 1932. $27,203.75.
David Glick and Meyer S. Sikov, Attys.
All those two certain lots of ground situate in Thirteenth Ward, City of Pittsburgh, being Lots No. 592 and No. 593 in the Homewood Driving Park Plan of Lots, as recorded in the Recorder's Office of Allegheny County in Plan Book, Vol. 17, pages 48 and 49, described as follows: Beginning at the southeast corner of Monticello street and Lang avenue in said plan; thence extending in front or width along said Monticello street eastwardly 47.73 feet to the northwest corner of Lot No. 591 in said plan; thence along the line of said Lot No. 591 southwardly 93 feet to an alley, 20 feet wide; thence along the line of said alley westwardly 47.73 feet to Lang avenue, and thence along the line of said Lang avenue northwardly 93 feet to said Monticello street, the place of beginning. Having thereon erected brick buildings known as Nos. 1024, 1026, 1028 and 1030 North Lang avenue.

Nick Okarich and Mary Okarich, his wife, owners or reputed owners.
F. F. 1084, July, 1932. $1,282.32.
Samuel Miliken, Atty.
Part of Lot No. 430, in the Plan of East Park, in the Sixth Ward, City of McKeesport, Plan Book, Vol. 11, page 46. Fronting 15 feet on the west side of Soles street and extending back on one side 109.56 feet and on the other side 118.91 feet, having width in rear of 16.76 feet. Having thereon erected two two-story frame dwellings.

Carl H. Ehrlinger and Marie D. Ehrlinger, his wife, owners or reputed owners.
F. F. 1085, July, 1932. $5,733.11.
Duff, Scott & Smith, Attys.
Lot No. 865, West Liberty Improvements Plan, called Second Ward, Brookline, Plan Book, Vol. 23, pages 34 and 35, Nineteenth Ward, Pittsburgh. Fronting 30 feet on the northerly side of Rossmore avenue, having a depth of 110 feet and width in rear of 30 feet. Having thereon erected a two-and-one-half-story brick and clapboard building. Deed Book, Vol. 2296, page 290.

Stuart P. Eckstein, owner or reputed owner.
F. F. 1086, July, 1932. $8,780.52.
Duff, Scott & Smith, Attys.
Lot No. 5, Princeton Park Plan, Plan Book, Vol. 31, pages 26 to 29, inclusive, Second Ward, Wilkinsburg. Fronting 40 feet on the southeasterly side of Penn avenue, having a depth of 90 feet with width in rear of 40 feet. Having thereon erected a two-and-one-half-story brick and frame dwelling. Deed Book, Vol. 2317, page 207.

Sam. Nigrelli, Lillian Nigrelli, his wife, owners or reputed owners.
F. F. 1087, July, 1932. $8,199.37.
Duff, Scott & Smith, Attys.
All that certain lot situate in the Twenty-seventh Ward, City of Pittsburgh. Beginning at a point on the easterly side of California avenue, distant 60 feet northwardly from the northeasterly corner of California avenue and Chidell street; thence northwardly along California avenue, 40 feet to a point; thence eastwardly by a line parallel with Chidell street; 159 feet to Massachusetts street; thence southwardly along Massachusetts street, 40 feet to a point; thence westwardly by a line parallel with Chidell street, 159 feet to California avenue, at the point of beginning. Having thereon erected a 2½-story brick dwelling. Deed Book, Vol. 2302, page 99.

Robert Stark and Henrietta G. Stark, his wife, owners or reputed owners.
F. F. 1088, July, 1932. $4,329.75.
Duff, Scott & Smith, Attys.
Lot No. 164, Hughey Farm Plan, Plan Book, Vol. 19, pages 142 and 143, Nineteenth Ward, Pittsburgh, fronting 35 feet on the northeasterly side of Brookline boulevard, having a depth of 120 feet and width in rear of 35 feet. Having thereon erected a 2-story lapsiding and shingle dwelling. See deed from William A. Powell to Henrietta G. Stark, dated June 22, 1927.

William J. McSorley, owner or reputed owner.
F. F. 1089, July, 1932. $7,518.50.
Duff, Scott & Smith, Attys.
Part of lots Nos. 12 and 13 Riverview Terrace plan, Plan Book, Vol. 18, page 47, Avalon Borough. Beginning at the corner formed by the southwesterly side of Taylor avenue and the northwesterly side of Elizabeth avenue; thence along Elizabeth avenue south 35 degrees 10 minutes west 80.18 feet to the line of lot No. 14 in said plan; thence along said last mentioned line north 54 degrees 50 minutes west 45 feet to a point; thence north 35 degrees 10 minutes east 76.48 feet to Taylor avenue; thence along Taylor avenue south 59 degrees 32 minutes east 45.15 feet to Taylor avenue, at the point of beginning. Having thereon erected a two and one-half story brick and shingle dwelling. Deed Book, Vol. 2370, page 228.

Louis J. Hecht and Ursula S. Hecht, owners or reputed owners.
F. F. 1090, July, 1932. $8,943.25.
Duff, Scott & Smith, Attys.
Lot No. 41 Boulevard Park plan, Plan Book, Vol. 32, pages 82 to 85 inclusive, Fourteenth Ward, Pittsburgh. Fronting 40.04 feet on the northerly side of Anita street, extending back 100 feet on one side and 97.46 feet on the other side, with width in rear of 40 feet. Having thereon erected a two and one-half-story brick dwelling. Together with and subject to the use of a common driveway. See deed from J. A. West et ux to Louis J. Hecht and Ursula S. Hecht, his wife, dated May 31, 1929.

William A. Rennekamp, owner or reputed owner.
F. F. 1091, July, 1932. $5,625.95.
Duff, Scott & Smith, Attys.
Lot No. 7 in Parkway Plan, Plan Book, Vol. 31, page 101, McKees Rocks Borough. Fronting 30.50 feet on the northerly side of Second street, extending back on one side 90.79 feet and 94.80 feet on the other side, with width in rear of 30.76 feet. Having thereon erected a two-story brick dwelling, known as 1020 Second street. Deed Book, Vol. 2261, page 164.

Joseph H. Jeffries, owner or reputed owner.
F. F. 1092, Jul., 1932. $5,951.00.
Duff, Scott & Smith, Attys.
Lot No. 43 Boulevard Park Plan, Plan Book, Vol. 32, pages 82 to 85, inclusive, Fourtenth Ward, Pittsburgh. Fronting 40 feet on the northerly side of Anita street, extending back 100 feet on one side and 100.62 feet on the other side, with width in rear of 47.12 feet. Having thereon erected a two and one-half story brick dwelling. See deed from J. A. West, et ux, to Joseph H. Jeffries, dated December 2, 1928.

William A. Rennekamp, owner or reputed owner.
F. F. 1093, July, 1932 $5,622.38
Duff, Scott & Smith, Attys.
All that certain lot situate in the borough of McKees Rocks, being the easterly 13 feet of lot No. 77 and the westerly 19 feet of lot No. 78 Frederick Lauinger's Plan, Plan Book Vol. 6, page 145. Fronting 31 feet on the northerly side of Nary street, extending back on one side 22.04 feet and 83.36 feet on the other side, with width in rear of 32.19 feet. Having thereon erected a 2½ story brick dwelling. Deed Book Vol. 2312, page 110.

Joseph Esposito and Teresa Esposito, his wife, owners or reputed owners.
F. F. 1094, July, 1932. $6,008.00
Duff, Scott & Smith, Attys.
Lot No. 328 and part of lot No. 327, West Liberty Plan No. 5, Plan Book, Vol. 21, pages 132 and 133, Nineteenth Ward, Pittsburgh, fronting 30.75 feet on the westerly side of Rutherford avenue, having a depth of 100 feet and width in rear of 30.75 feet. Having thereon erected a two and one-half story brick dwelling known as 1504 Rutherford avenue. Deed Book, Vol. 2238, page 55.

William A. Rennekamp, owner or reputed owner.
F. F. 1095, July, 1932. $6,192.50
Duff, Scott & Smith, Attys.
Lot No. 17, William A. Rennekamp's Parkway Plan, Plan Book, Vol. 31, page 101, McKees Rocks Borough, fronting 31 feet on the southerly side of Second street, having a depth of 114.47 feet, with width in rear of 31 feet. Having thereon erected a two and one-half story brick dwelling known as 1017 Second street. Deed Book, Vol. 2261, page 164.

William N. Quartz, owner or reputed owner.
F. F. 1096, July, 1932. $13,371.50.
Duff, Scott & Smith, Attys.
Lot No. 5, Brighton Manor Plan, Plan Book, Vol. 31, pages 148 and 149, Twenty-seventh Ward, Pittsburgh; fronting 40 feet on the westerly side of Brighton road, extending back 131.75 feet on one side and 127.78 feet on the other side, with width in rear of 40.196 feet. Having thereon erected a two-story brick dwelling, designed for two families. Together with and subject to the use of a private alley 10 feet wide. See deed from R. F. Leathen et ux. to William N. Quartz, dated September 21, 1927.

Ben Kahan, owner or reputed owner.
F. F. 1097, July, 1932. $10,238.45.
Duff, Scott & Smith, Attys.
Lot No. 1558, West End Land Company's Plan called West Park, Plan Book, Vol. 21, pages 80 and 81, Stowe Township. Fronting 25 feet on the southwesterly side of Broadway, having a depth of 100 feet and width in rear of 25 feet. Having thereon erected a two-story brick dwelling designed for four families. Deed Book, Vol. 2309, page 487. See also deed from Samuel Seckel et ux to Ben Kahan, dated June 24, 1927.

William M. Quartz, owner or reputed owner.
F. F. 1098, July, 1932. $13,548.94.
Duff, Scott & Smith, Attys.
Lot No. 7, Brighton Manor Plan, Plan Book, Vol. 31, pages 148 and 149, Twenty-seventh ward, Pittsburgh. Fronting 40 feet on the westerly side of Brighton road, extending back 123.81 feet on one side and 119.85 feet on the other side, with width in rear of 40.196 feet Together with and subject to the use of a private alley 10 feet wide. Having thereon erected a two-story brick dwelling designed for two families. See deed from R. F. Leathen et ux. to William N. Quartz, dated September 21, 1927.

William N. Quartz, owner or reputed owner.
F. F. No. 1099, July, 1932 $13,548.94
Duff, Scott and Smith, Attys.
Lot No. 6 Brighton Manor Plan, Plan Book, Vol. 31, pages 148 and 149, Twenty-seventh Ward, Pittsburgh. Fronting 40 feet on the westerly side of Brigton road, extending back 127.78 feet on one side and 123.81 feet on the other side, with width in rear of 40.196 feet. Having thereon erected a two-story brick dwelling designed for two families. Together with and subject to the use of a private alley 10 feet wide. See deed from R. F. Leathen et ux to William N. Quartz, dated September 21, 1927.

William N. Quartz, owner or reputed owner.
F. F. 1100, July, 1932. $13,548.94.
Duff, Scott & Smith, Attys.
Lot No. 10 Brighton Manor Plan, Plan Book, Vol. 31, pages 148 and 149, Twenty-seventh Ward, Pittsburgh. Fronting 40 feet on the westerly side of Brighton road; extending back 111.91 feet on one side and 107.94 feet on the other side with width in rear of 40.196 feet. Having thereon erected a two-story brick dwelling designed for two families. Together with and subject to the use of a private alley 10 feet wide. See deed from R. F. Leathen, et ux, to William N. Quartz, dated September 29, 1927.

William A. Shumaker and Mathilda Shumaker, his wife, owners or reputed owners.
F. F. 1101, July, 1932. $24,685.50.
Duff, Scott & Smith, Attys.
Part of Lots Nos. 18 and 19, Pittsburgh National Bank of Commerce Plan, Plan Book, Vol. 12, pages 28 and 29, First Ward, Wilkinsburg. Beginning at a point on the easterly side of Mill streets, at the dividing line between Lots Nos. 19 and 20 in the above mentioned plan; thence along said dividing line south 65 degrees east, 163.40 feet to the westerly side of a private alley, 20 feet wide; thence along said alley, south 25 degrees west, 75 feet to the dividing line between Lots Nos. 18 and 19 in said plan; thence along said last mentioned dividing line north 65 degrees west, 61.25 feet, to a point; thence through Lot No. 18, north 83 degrees 19 minutes west 73.41 feet, to the easterly line of Mill street; thence along Mill street north 6 degrees 41 minutes east, 103.30 feet, to the point of beginning. Having thereon erected a two-story row of brick houses, designed for six families. Together with the use of a private alley. Deed Book, Vol. 2353, page 736.

Charles E. Lowry, owner or reputed owner.
F. F. 1102, July, 1932. $4,733.17.
Duff, Scott & Smith Attys.
All that certain lot situate in the Nineteenth Ward, Pittsburgh, beginning at a point distant 180.12 feet northwardly from the northeasterly corner of Hampshire and Alverado avenues; thence northwardly along Alverado avenue, 28.81 feet, extending back by a line parallel with Hampshire avenue 100 feet, maintaining an even width of 28.81 feet. Having thereon erected a two and one-half-story brick and shingle dwelling, known as 1539 Alverado avenue. Together with and subject to a 10-foot private alley. See deed from Charles I. Miller, et al to Charles E. Lowry, dated July 10, 1926.

Nicola Perri, owner or reputed owner.
F. F. 1103, July, 1932. $5,639.00.
Duff, Scott & Smith, Attys.
Lot No. 329 West Liberty Plan, No. 2, Plan Book, Vol. 20, pages 116 and 117, Nineteenth Ward, Pittsburgh. Fronting 30 feet on the easterly side of Belasco avenue, having a depth of 100 feet and width in rear of 30 feet. Having thereon erected a two and one-half-story dwelling known as 1535 Belasco avenue. Deed Book, Vol. 2262, page 419.

Louis M. Bair and Rose E. Bair, owners or reputed owners.
F. F. 1104, July, 1932. $13,067.50.
Duff, Scott & Smith, Attys.
Lot No. 17, Martha A. Gilmore Plan, Plan Book, Vol. 30, pages 166 and 167, Penn Township. Fronting 58.75 feet on the easterly side of Laketon road, extending back 168.17 feet on one side and 161.67 feet on the other side, with width in rear of 79.24 feet. Having thereon erected a two and one-half story brick dwelling. Deed Book, Vol. 2348, page 506.

William H. Shumaker and Mathilda S. Shumaker, his wife.
F. F. 1105, July, 1932. $27,682.30.
Duff, Scott and Smith, Attys.
Parts of lots Nos. 17 and 18, Pittsburgh National Bank of Commerce Plan, Plan Book, Vol. 12, page 28, First Ward, Wilkinsburg. Beginning at a point on the easterly side of Mill street, at the dividing line between lots Nos. 16 and 17 in the above mentioned plan; thence along Mill street, north 6 degrees 41 minutes east, eighty-one and four hundredths (81.04) feet to a point; thence through Lot No. 18, south 83 degrees 19 minutes east, seventy-three and forty-one hundredths (73.41) feet to a point on line dividing Lots Nos. 18 and 19 in said plan; thence along said last mentioned dividing line, south 65 degrees east, 61.25 feet to a private alley; thence along said private alley, south 25 degrees west, 100 feet to the dividing line between Lots Nos. 16 and 17 aforesaid; thence along said last mentioned dividing line, north 65 degrees west, 105.47 feet to Mill street, at the point of beginning. Having thereon erected six two-story brick dwellings, forming one connected row. Together with the use of a 20-foot alley. Deed Book, Vol. 2353, page 736.

Robert F. Hunt and Ida A. Hunt, owners or reputed owners.
F. F. 1106, July, 1932. $6,457.12.
Duff, Scott & Smith, Attys.
Lot No. 11, Stanton Heights Plan, Plan Book, Vol. 32, pages 172 and 173, Tenth Ward, Pittsburgh. Fronting 35 feet on the northwesterly side of Stanton Courts west. Having a depth of 110 feet and width in rear of 35 feet. Having thereon erected a two and one-half-story brick dwelling. See deed from John H. Evans, et ux, to Robert F. Hunt, et ux, dated January 14, 1930.

Francisco Mario Buccieri, owner or reputed owner.
F. F. 1107, July, 1932. $7,158.54.
Duff, Scott & Smith, Attys.
Lot No. 2082 of West Liberty Improvement Plan, Plan Book, Vol. 32, page 168, Overbrook Borough, fronting 29 feet on the southerly side of Belmont avenue, extending back 101.08 feet on one side and 100.58 feet on the other side with width in rear of 29 feet. Having thereon erected a two and one-half story brick dwelling. Deed Book, Vol. 2389, page 164.

F. Mariano Buccieri, owner or reputed owner.
F. F. 1108, July, 1932. $11,221.25.
Duff, Scott & Smith, Attys.
Lot No. 663 in West Liberty Improvement Company's Plan called Brookline, Plan Book, Vol. 23, pages 4 and 5, Nineteenth Ward, Pittsburgh. Fronting 30 feet on the northeasterly side of Brookline boulevard, 30 feet, having a depth of 120 feet and width in rear of 30 feet. Having thereon erected a two and one-half story brick dwelling, designed for two families with cement block garage in rear. Deed Book, Vol. 2300, page 653.

John W. Miller, owner or reputed owner.
F. F. 1109, July, 1932. $5,050.41.
Duff, Scott & Smith, Attys.
Lot No. 79, Graham Woods Plan, Plan Book, Vol. 30, pages 136 to 138 inclusive, First Ward, Wilkinsburg. Fronting 35 feet on the northwesterly side of McNary blvd., having a depth of 120 feet and width in rear of 35 feet. Having thereon erected a two and a half story brick dwelling. See deed from Mitchel Lumber Company to John W. Miller dated August 3, 1931.

Robert F. Hunt, owner or reputed owner.
F. F. 1110, July, 1932. $5,935.71.
Duff, Scott & Smith, Attys.
Lot No. 124 Princeton Park Plan, Plan Book, Vol. 31, pages 26 to 29 inclusive, Second Ward Wilkinsburg. Fronting 30 feet on the southwesterly side of Princeton blvd., extending back 110.13 feet on one side and 106.40 feet on the other side with width in rear of 30.25 feet. Having thereon erected a two and one-half-story brick dwelling with concrete garage. Deed Book, Vol. 2414, page 567.

S. R. Keith, owner or reputed owner.
F. F. 1111, July, 1932. $3,917.00
Duff, Scott & Smith, Attys.
Lot No. 443 East Wilkinsburg Improvement Pain, Plan Book, Vol. 24, pages 93, 94 and 95, Forest Hills Borough. Fronting 30 feet on the northeasterly side of Windsor avenue having a depth of 110 feet and width in rear of 30 feet. Having thereon erected a 2½-story brick and asbestos shingle dwelling. See deed from Charles P. Miller to S. R. Keith dated December 31, 1926.

Mickel Passero, owner or reputed owner.
F. F. 1112, July, 1932. $7,638.75
Duff, Scott & Smith, Attys.
Lot No. 354 and part of lot No. 353, Brightside Plan, Plan Book, Vol. 18, pages 180 and 181 Brentwood Borough. Fronting 37½ feet on the northerly side of West Bellecrest avenue having a depth of 100 feet and width in rear of 37½ feet. Having thereon erected a 2½-story brick dwelling. See deed from Brentwood Land Company to Nickel Passero, dated November 20, 1928.

Nicholas G. Hanchovsky, also known as Nicholas Hanchovsky, and Anna Hanchovsky, his wife, owners or reputed owners.
F. F., 1113 July, 1932. $6,932.60.
Duff, Scott & Smith Attys.
Lot No. 23 in Rosedale addition to West Park Plan of Lots, Plan Book, Vol. 27, pages 182 and 183, Stowe Township. Fronting 29 feet on northeasterly side of Hober street, with depth of 100 feet and width in rear of 29 feet. Having thereon erected a 2½-story brick duplex dwelling and concrete block garage. Deed Book, Vol. 2214, page 561.

Federico Valicenti, owner or reputed owner.
F. F. 1114, July, 1932. $12,388.00.
Duff, Scott & Smith, Attys.
Lot No. 46 and adjoining ten feet of Lot No. 47, Virginia Manor Plan, Plan Book, Vol. 32, pages 22 and 23, Mt. Lebanon. Fronting 60 feet on the southeasterly side of Parker Drive, having depth of 135 feet and width in rear of 60 feet. Having thereon erected a two and one-half-story brick dwelling. See deed from William Willard G. Cutler, et ux to Federico Valicenti dated April 1, 1932.

Frederico Valicenti, owner or reputed owner.
F. F. 1115, July, 1932. $10,442.26.
Duff, Scott & Smith, Attys.
Lot No. 62 Orchard Hill Plan No. 1, Plan Book, Vol. 27, pages 104 and 105, Mt. Lebanon. Fronting 111.38 feet on the easterly side of Kenmont avenue. Having thereon erected a 2½-story brick dwelling known as Nos. 311 and 313 Kenmont avenue. Also a cement block garage. Deed Book, Vol. 2278, page 617.

Libbie Ratusch, owner or reputed owner.
F. F., 1116 July, 1932. $4,946.29.
A. E. Sloan, Atty.
Lot in Fourth Ward, Pittsburgh, Pa., being Lot No. 110 in Charles Meyran Plan of Lots, recorded in Plan Book, Vol. 4, page 134, fronting 22 feet on the northeast side of Meyran avenue and extending in depth, preserving the same width, a distance of 100 feet to an alley. Having thereon erected a two-story frame store and dwelling.

Harry A. Inman, owner or reputed owner.
F. F. 1117, July, 1932. $3,307.50.
Campbell, Wick, Houck, Thomas and Nixon, Attys.
Lot in Fifth Ward, Pittsburgh, being Lot No. 10 in Schenley Manor Plan of Lots, Plan Book, Vol. 31, pages 94 and 95. Fronting 25 feet on the westerly line of Morgan street and extending southwestwardly between the lines of Lots Nos. 9 and 11 in said Plan 118.37 feet to Tudor way. Having thereon erected a two-story frame dwelling house known as No. 311 Morgan street. See Deed Book, Vol. 2394, page 558.

William H. Thaxton and Gertrude L. Thaxton, his wife, owners or reputed owners.
F. F. 1118, July, 1932. $1,636.69.
A. E. and R. F. Weger, Attys.
Lot No. 249 in Schenley View Place Plan, in Tenth Ward, Pittsburgh, Plan Book, Vol. 11, page 10. Fronting 20 feet on Columbo street and 100 feet deep. Having thereon erected a two-story frame dwelling, No. 4810 Columbo street.

Birdanna Knopf and A. M. Knopf, her husband, owners or reputed owners.
F. F. 1119, July, 1932. $11,172.00.
Stewart & Stewart, Attys.
Lot in Second Ward, Wilkinsburg, being part of lots Nos. 13 and 14 in Home Plan of the Pittsburgh Bank of Commerce, Plan Book, Vol. 12, page 26, fronting 86 feet on the southerly side of Rebecca avenue and extending back southwardly between line at right angle to Rebecca avenue and easterly line of Center street, a distance of 87 feet to property line. Having thereon erected a two and one-half story frame dwelling known as 806 Rebecca avenue.

Harry Katz, owner or reputed owner.
F. F. 1120, July, 1932. $10,332.44.
Wm. E. Schoyer, Atty.
Lot No. 3, Ephriam Spahr's Plan of Lots, Plan Book, Vol. 4, page 295, Seventh Ward, City of Pittsburgh. Beginning at a point on Lehigh avenue, 75 feet from the northeasterly corner of Lehigh avenue and Alder street; thence south 85 degrees 46 minutes east 60 feet; thence north 4 degrees 14 minutes east 47.48 feet; thence north 85 degrees 46 minutes west 60 feet; thence south 4 degrees 14 minutes west 47.48 feet to place of beginning. Having erected thereon a two-story brick dwelling.

John E. Hennigan and Mary B. Hennigan, his wife, owners or reputed owners.
F. F. 1121, July, 1932. $5,147.73.
A. B. Angney, Atty.
All that lot situate in Twenty-seventh Ward, Pittsburgh, beginning on the easterly side of Massachusetts avenue at the distance of 162.50 feet northwardly from Rankin street; thence north 82 degrees 10 minutes east 120 feet to Kalarama way; thence north 7 degrees 50 minutes west along Kalarama way 32 feet; thence south 82 degrees 10 minutes west 120 feet to Massachusetts avenue; thence along Massachusetts avenue south 7 degrees 50 minutes east 32 feet to place of beginning. Together with easement and rights of way for walk and alley as contained in deed to mortgagors. Having thereon erected a brick and shingle dwelling of six rooms.

Margaret E. Gilkey and Thomas E. Gilkey, owners or reputed owners.
F. F. 1122, July, 1932. $15,977.87.
Wm. E. Schoyer, Atty.
Lot Fourteenth Ward, Pittsburgh. Beginning at point on northerly side of Darlington road, 545 feet from northeasterly corner of Darlington road and Murray avenue; thence eastwardly along Darlington road 50 feet; thence north 1 degree 16 minutes east 149.66 feet; thence north 87 degrees 46 minutes west 50.018 feet to land of Jesse C. Stewart; thence by line of Stewart land 151.34 feet to Darlington road at place of beginning. Having erected thereon a brick and stone dwelling. Deed Book, Vol. 2422, page 12[illegible].

George Bassala, owner or reputed owner.
F. F. 1123, July, 1932 $322.02
John T. Duff, Jr., Atty.
Lot in Borough of Rankin, being lot 167 in Hartwood Plan of Lots recorded in Plan Book Vol. 7, page 172, said lot fronting approximately 22 feet on Third avenue and extending back southwardly an average of 100 feet to Spring street. Having thereon a two-story frame dwelling and 1-story frame dwelling.

Henry M. Cladk, owner or reputed owner.
F. F. 1124, July, 1932. $10,497.71.
Wright and Rundle, Attys.
Lots in Fifth Ward, Pittsburgh, Pa., being lots Nos. 50 and 51 in Robinson Brothers Plan of Lots, Plan Book, Vol. 8, page 35. Having erected thereon an uncompleted two-story brick and tile double duplex dwelling house. See Deed Book, Vol. 2446, page 492.

H. A. Inman, owner or reputed owner.
F. F. 1125, July, 1932. $5,729.12.
Wright and Rundle, Attys.
Lot in Fifteenth Ward, Pittsburgh, Pa., being lot No. 341 in Beechwood Plan of Lots, Plan Book, Vol. 32, pages 58 to 64. Having erected thereon two-story brick veneer duplex dwelling house. See Deed Book, Vol. 2440, page 293.

Milton W. Werner and Margaret E. Werner, his wife, owners or reputed owners.
F. F. 1126, July, 1932. $3,732.25.
Raymond D. Evans, Atty.
Lot in Twenty-ninth Ward, Pittsburgh (formerly Carrick Borough), being part of lot No. 296 in the Crailo Plan of Lots, recorded in the Recorder's Office in Plan Book, Vol. 17, page 74, fronting 25.547 feet on the southerly side of Pandora way, having a depth of 116 feet, more or less. Having erected thereon a two-story brick veneer dwelling house known as No. 213 Pandora way.

F. F. 1127, July, 1932. $5,872.35.
Robert B. Elliott, Atty.
Lot in the Borough of Oakmont, being No. 17 in the Washintgon Plan of Lots, laid out by Orlando S. Grubbs and recorded in Plan Book, Vol. 30, pages 122 and 123. Having thereon erected a two-story brick veneer dwelling and garage.

Thomas R. Gracie and Lillian B. Gracie, his wife, owners or reputed owners.
F. F. 1128, July, 1932. $4,360.06
Charles A. Poth, Atty.
Lot situate in Brentwood Borough, being northerly 28 feet of lot No. 10 in plan as recorded in Plan Book, Vol 23, page 117. Beginning on the westerly side of Pary street 72 feet northwardly from the northwest corner of Marylea avenue and said Pary street; thence northwest along Pary street 28 feet to Auto way; thence extending in depth southwesterly by parallel lines, one of which is Auto way, 40 feet, maintaining equal width of 27 feet. Having thereon erected a two-story frame dwelling house. Also lot situate in Brentwood Borough, being lot No. 11 in plan as recorded in Plan Book, Vol. 23, page 117, fronting on the northerly side of Marylea avenue 40 feet and having a depth of 100 feet.

William O. Shaffer and June F. Shaffer, his wife, owners or reputed owners.
F. F. 1129, July, 1932. $4,945.82.
Charles A. Poth, Attny.
Lot situate in Twenty-eighth Ward, Pittsburgh, being lot No. 101, and part of lots Nos. 100 and 102, in plan as recorded in Plan Book, Vol. 19, page 48. Beginning at a point on Oakwood road 6 feet northerly from the dividing line of lots Nos. 101 and 102; thence southeasterly along Oakwood road 32½ feet; thence extending in depth by parallel lines 105 feet to an alley maintaining equal width of 32½ feet. Having erected thereon a two-story frame dwelling house.

Joseph A. Burkley, Jr., and Pearl S. Burkley, his wife, owners or reputed owners.
F. F. 1130, July, 1932. $8,874.15.
Charles A. Poth, Atty.
Lot situate in the Thirtieth

(Continued on Page Seventeen.)

Sheriff's Sales 115

(Continued from Page Sixteen.)

Ward, Pittsburgh, being Lot No. 8 and westerly one-half of Lot No. 9, Section C, in plan as recorded in Plan Book, Vol. 6, page 219. Said lot located on the south side of South Charles street 187½ feet east from the southeast corner of said South Charles street and Beltzhoover avenue, extending thence eastwardly along the line of South Charles street 37½ feet and extending thence in depth southwardly, preserving even width of 37½ feet, 100 feet to Clinton alley. Having erected thereon a three-story brick dwelling house.

Charles Peterson, owner or reputed owner.
F. F. 1131, July, 1932. $3,162.60.
W. A. Blair, Atty.
Lot in Fourth Ward, Pittsburgh, fronting 31 feet on Coltart square, and extending back a distance of 90.50 feet. Having erected thereon a two and one-half story brick dwelling house and concrete block garage, known as 341 Coltart square.

Harry A. Weber and Edith Weber, his wife, owners or reputed owners.
F. F. 1132, July, 1932. $2,557.08.
Leonard M. Boehm, Atty.
Lot No. 81, C. H. Love's Plan of Lorenz Farm, Twentieth Ward, Pittsburgh, Pa., fronting 25 feet on the southwesterly side of Valonia street and extending back 100 feet to Plover way. Plan Book, Vol. 3, page 220. Having erected thereon a two-story frame house.

Philadelphia Warehouse Company, a corporation, for use of A. M. Meanor, owner or reputed owner.
A. F. F. 1133, July, 1932. $7,087.50.
John T. Duff, Jr., Atty.
Two certain tracts of land situate in East Deer Township, Pa., separately bounded as follows:
(1st) Beginning in center of township road on westerly line of school lot; thence by said road north 67 degrees 15 minutes west 54.28 feet; thence north 89 degrees west 157.9 feet; thence north 78 degrees 20 minutes west 97.97 feet; thence north 2 degrees 28 minutes west 171.63 feet; thence by curve with radius of 641.72 feet 163.51 feet; thence south 87 degrees 48 minutes east 239.23 feet; thence south 22 degrees 25 minutes 236.9 feet; containing 1.651 acres. Having thereon erected office building, brick plant, kilns, machinery, etc.
(2nd) Tract lying north of foregoing land, beginning in middle of township road; thence north 50 degrees 8 minutes west 45.50 feet; thence north 11 degrees 24 minutes east 57.93 feet; thence north 15 degrees 11 minutes west 138.83 feet; thence north 24 degrees 34 minutes west 256.74 feet; thence north 56 degrees 32 minutes west 81.80 feet; thence north 35 degrees 54 minutes west 220 feet; thence north 50 degrees 17 minutes west 200.23 feet; thence north 0 degrees 32 minutes west 528 feet; thence south 58 degrees 23 minutes east 828 feet; thence south 11 degrees 24 minutes west 922.35 feet; containing 10 acres.
Together with and subject to easements and rights as appears by deeds of record.

Mary Steinbach and Morris Steinbach, her husband, owners or reputed owners.
F. F. 1134, July, 1932. $16,987.07.
Stone & McCandless, Attys.
Lot in the Fourteenth Ward, City of Pittsburgh, fronting 44.84 feet on the northerly side of Hobart street, by 103.94 feet in depth along the westerly side of Murdock street. Having thereon erected a 2-story brick dwelling known as No. 5459 Hobart street, and a two-car garage in the rear.

Essie Hershenson and Morris Hershenson, her husband, owners or reputed owners.
F. F. 1135, July, 1932. $7,688.76.
Stone & McCandless, Attys.
Lot in Penn Township, being part of lot No. 401, Lincoln Park Plan, Plan Book, Vol. 18, pages 144 and 145, fronting 24.10 feet on the easterly line of Verona avenue by 100 feet in depth to Hobson alley. Subject to a private way 3 feet in width. Having erected thereon a 2-story brick store and dwelling, known as No. 7211 Verona avenue, and a frame bungalow in the rear.

Essie Hershenson and Morris Hershenson, her husband, owners or reputed owners.
F. F., 1136 July, 1932. $6,571.85.
Stone & McCandless, Attys.
Lot in Penn Township, being Lot No. 400 and the adjoining .90 of a foot of Uot No. 401, and the adjoining .34 of a foot of Lot No. 399 in Lincoln Park Plan of Lots, Plan Book, Vol. 18, pages 144 and 145, fronting 26.24 feet on the easterly side of Verona avenue by 100 feet in depth to Hobson alley. Subject to a three-foot alley. Having thereon erected a double two-story brick dwelling, being Nos. 7215 and 7219 Verona avenue, and a frame bungalow in the rear.

Conrad Schminkey and Ellen Schminkey, his wife, owners or reputed owners.
F. F. 1137 July, 1932. $4,037.92.
Stone & McCandless, Attys.
Lot in Borough of Coraopolis, being No. 5 in A. M. Jolly's Plan, Plan Book, Vol. 20, page 31. Fronting 50 feet on the southerly line of Fifth avenue by 145 feet in depth to Oak alley. Having thereon erected a two-story frame dwelling known as No. 734 Fifth avenue.

George L. Abernathy and Gladys McC. Abernathy, his wife, owners or reputed owners.
F. F. 1138, July, 1932. $3,201.18.
Stone & McCandless, Attys.
Lot in the Borough of Emsworth, being No. 13 in Pittsburgh Land Association Plan, Plan Book, Vol. 11, page 154. Fronting 45 feet on the northerly side of Pittsburgh avenue by 110 feet in depth. Having thereon erected a two and one-half story frame dwelling known as No. 44 Pittsburgh avenue.

Selma Brickner, otherwise known as Selma Brickner Allen, and Mack Allen, her husband, owners or reputed owners.
F. F. 1139, July, 1932. $5,773.95.
Stone & McCandless, Attys.
Lot in Chartiers Township, being No. 67 in Crafton Park Plan, Plan Book, Vol. 19, page 48, fronting 28.77 feet on the westerly side of Harvey street by 128.39 feet in depth. Having erected thereon a two-story and attic brick dwelling known as No. 46 Harvey street.

William W. Lochner and Elizabeth Lochner, his wife, owners or reputed owners.
F. F. 1140, July, 1932. $590.84
Stone & McCandless, Attys.
Lot in the Borough of Swissvale, being lot No. 297 and part of lot No. 294 in George W. Sherman's Plan, Plan Book, Vol. 21, pages 166 and 167, fronting 25 feet on the southerly line of McClure avenue by 100 feet in depth. Having thereon erected a two-story brick and tile dwelling.

Miles W. Etter, owner or reputed owner.
F. F. 1141, July, 1932. $3,320.62.
Stone & McCandless, Attys.
Lot in the Nineteenth Ward, City of Pittsburgh, being No. 231, West Liberty Plan of Lots No. 1, Plan Book, Vol. 19, pages 154 and 155, fronting 30 feet on the westerly side of Los Angeles avenue by 110 feet in depth. Having erected thereon a one-story shingle bungalow known as No. 2222 Los Angeles avenue.

Herbert D. McBride and Mildred A. McBride, owners or reputed owners.
F. F. 1142, July, 1932. $8,500.00.
J. L. Brady & F. W. Ries, Jr., Attys.
Lot situate at the northeasterly corner of Sumner street and Arch street, Borough of Bellevue, having a frontage along Sumner street of 59.08 feet, maintaining even width extending along Arch street 103 feet. Having thereon erected a stone and cypress dwelling house.

Francis P. Anton, administrator of Pink Johnson, deceased, with notice to Eva Johnson, Cleo Fields, Jessie May Gray, Helen Jackson and James Johnson, terre tenants, owners or reputed owners.
L. F. 1143, July, 1932. $648.00.
E. B. Strassburger, Atty.
Lot in Fifth Ward, City of Pittsburgh, being lot No. 14 in Booth and Flinn's Sub-Division Plan, Plan Book, Vol 12, pages 82 and 83, fronting 22 feet on the westerly side of Kirkpatrick street and extending back westwardly an average depth of 122.33 feet. Having thereon erected a two-story frame dwelling house.

David S. Hammond, owner or reputed owner.
F. F. 1144, July, 1932. $2,979.37.
Thorp, Bostwick, Stewart and Reed, Attys.
Part of lots Nos. 214, 215 and 216, Overbrook Plan, Plan Book, Vol. 25, page 32, Twenty-ninth Ward, City of Pittsburgh. Beginning on the northerly side of Ulmer avenue, 38 feet from line dividing lots Nos. 214 and 238 in said plan; thence northwestwardly 82.20 feet to dividing line between lots Nos. 216 and 217 in said plan; thence by said dividing line 65 feet to Westmont avenue; thence along Westmont avenue 52.31 feet to Ulmer avenue; thence along Ulmer avenue 72.07 feet to the place of beginning.

Louis Borsos and Elizabeth Borsos, owners or reputed owners.
F. F. 1145, July, 1932. $5,423.25.
B. Robert Averbach, Atty.
Lot in Third Ward, Borough of Homestead, being part of lots Nos. 261, 262 and 263 in the Homestead and Howard Plan, Plan Book, Vol. 16, pages 16 and 17; fronting 27.50 feet on Sylvan avenue, extending in depth 90 feet to Laurel way. Together with use of right of way in rear of said property. Having erected thereon a two-story brick dwelling.

Hugh D. McNeill and Bessie L. McNeill, owners or reputed owners.
F. F. 1146, July, 1932. $4,851.27.
Alex, John & Alex B. Gilfillan, Attys.
All that certain lot or piece of ground situate in O'Hara Township, being known as Lot No. 9 in a lot plan laid out by William C. Rice, which is recorded in Plan Book Vol. 32, page 179. Having thereon erected a two-story brick and shingle dwelling.

James C. McFee and Anna Caroline McFee, owners or reputed owners.
F. F. 1147, July, 1932. $4,551.06.
Alex, John and Alex B. Gilfillan, Attys.
Lot No. 374, in the Fetterman Land Company's Plan, in the Borough of Dormont, Plan Book, Vol. 20, pages 38 and 39. Having thereon erected a two-story bungalow of brick and wood construction.

William Edwards, owner or reputed owner.
F. F. 1148, July, 1932. $3,296.57.
Alex and John Gilfillan, Attys.
Lot in the Borough of Oakmont. Beginning at a point on the southerly side of Washington avenue, said point distant eighty-two (82) feet westwardly from the west line of Sixth street; thence westwardly along Washington avenue forty (40) feet to line of property now or late of Edward Birch; thence southwardly at right angles to Washington avenue preserving an even width of 40 feet throughout 110 feet to a line. Having thereon erected a two and one-half-story brick dwelling known as 520 Washington avenue, Oakmont.

Luella H. Robinson, A. A. Robinson, owners or reputed owners.
F. F. 1149, July, 1932. $6,580.35.
W. B. Sands, Atty.
Lot situate in Fourteenth Ward, Pittsburgh, being part of Lot No. 56 in Harry Mellon Plan No. 2 recorded in Plan Book, Vol. 34, page 76. Beginning on south side of Rosemoor street, at dividing line Lots Nos. 55 and 56 said plan; thence westwardly along said street 30.48 feet; thence south 3 degrees 13 minutes east, 104.61 feet; thence north 89 degrees 20 minutes, east 30.30 feet to dividing line Lots Nos. 55 and 56; thence along said line north 3 degrees 13 minutes west 102.35 feet. Having thereon erected two-story brick dwelling known as No. 6510 Rosemoor street.

Leonard D. Helfer and Sarah Helfer, his wife, owners or reputed owners.
F. F. 1150, July, 1932. $13,519.80.
J. M. Stoner & Sons, Attys.
Lot in the Fourteenth Ward of the City of Pittsburgh, being part of Lots Nos. 9 and 10 in Plan of Lots laid out by Guarino, recorded in Plan Book Vol. 32, page 103. Fronting 39 feet on the northerly side of Guarino road, and extending back of this width 98 feet. Having thereon erected a two-story and attic brick veneer dwelling with basement garage, known as No. 5409 Guarino road. Deed Book, Vol. 2386, page 587.

Alexander P. Gillespie and Frank E. Gillespie, owners or reputed owners.
F. F. 1152, July, 1932. $9,530.33.
Patterson, Crawford, Arensberg & Dunn, Attys.
Lot in Third Ward, Borough of Wilkinsburg, being part of Lot No. 1 in Kelly Homestead Plan of Lots, Plan Book, Vol. 7, page 270. Beginning on the southerly side of Rebecca street, distant 192 feet 2 inches eastwardly from the southeasterly corner of Rebecca and Hays street; thence south 65 degrees east along southerly side of Rebecca street 50 feet 1 inch to a point; thence south 13 degrees 47 minutes west 124.37 feet to an alley; thence along the line of said alley north 65 degrees west 74.3 feet to a point; thence north 25 degrees east 122 feet to place of beginning. Having thereon erected a three-story brick building and two frame buildings known as 622-624 Rebecca street. Being property which vested in mortgagors under will of Edgar D. Gillespie, deceased, W. B., Vol 184, page 513.

Mary Elizabeth Wiley, owner or reputed owner.
L. F. 1153, July, 1932 $7,686.10
Patterson, Crawford, Arensberg & Dunn Attys.
Lot in Fourteenth ward, Pittsburgh, being No. 60 and the adjoining 4 feet of Lot No. 59 in G. D. Simen's Plan of Boulevard Place, Plan Book, Vol. 8, page 208. Beginning on southerly side of McPherson boulevard, at a point distant 226.64 feet, westwardly from Dallas avenue; thence along McPherson boulevard 58 feet; thence southwardly a distance of 140 feet parallel to dividing line between Lots 59 and 60; thence eastwardly along dividing line between Lots 59 and 60 and Lots 69 and 70, 58 feet, to line of Lot 61; thence northwardly along said line 140 feet to place of beginning. Having erected thereon a three-story and shingle dwelling known as 6826 McPherson boulevard. Being property conveyed by William S. Van Dycke, et ux, Deed Book 1385, page 495.

William P. Zimmerman and Catherine Zimmerman, his wife, owners or reputed owners.
L. F. 1154, July, 1932. $5,247.57.
Patterson, Crawford, Arensberg & Dunn, Attys.
Lot in First Ward, Borough of Wilkinsburg, being No. 30 in Graham Woods Plan of Lots, Plan Book, Vol. 30, pages 136-138, fronting 25 feet on the southerly side of Chalfant street, and extending back at right angles 120 feet to an alley. Having thereon erected a two-story brick dwelling, known as 2040 Chalfant street. Being property conveyed to mortgagors by George P. Smith, et al, Deed Book, Vol. ——, page ——.

Abraham Reichbaum, Lillian M. Silverman, terre tenant, owners or reputed owners.
L. F. 1155, July, 1932. $27,689.34.
Patterson, Crawford, Arensberg & Dunn, Attys.
Lot in Third Ward, Pittsburgh, being No. 160 and part of 158 in Thomas Scott Plan, Plan Book, Vol. 1, page 20. Beginning at point on northerly line of Fifth avenue, distant 26.985 feet east of Logan street; thence northerly and parallel with Logan street 89 feet to Our alley; thence eastwardly along said alley 24.09 feet to a point; thence southerly through a party wall and parallel to Logan street 89 feet to a point; thence along Fifth avenue westwardly 24.09 feet to place of beginning. Having thereon erected a three-story brick building, known as 1319-1321 Fifth avenue. Being property conveyed by Emma L. Rex to mortgagor, Deed Book, 2098, page 31.

Laurence L. James and Ella James, his wife, owners or reputed owners.
L. F. 1156, July, 1932. $4,328.10.
Patterson, Crawford, Arensberg & Dunn, Attys.
Lot in Borough of Munhall, being No. 5168 and one-half of 5167 in Block No 51 in Homestead Park Plan of Lots, Plan Book, Vol. 20, pages 26-29. Beginning on southerly side of Elizabeth street at line dividing Lots 5168 and 5169; thence southwardly along said line 100 feet to a point; thence eastwardly along line of land of Brierley's heirs 37.50 feet to a point; thence northwardly by line parallel with dividing line between Lots 5168 and 5167, 100 feet to Elizabeth street; thence westwardly along Elizabeth street 37.50 feet to place of beginning. Having thereon erected a two-story frame dwelling known as 5168 Elizabeth street. Being property conveyed to Laurence L. James and Ella James, his wife, by Homestead Park Land Company, Plan Book, Vol. ——, page ——.

C. O. Thomas, receiver of the Bank of Pittsburgh, N. A., executor of the estate of George Meyer, Jr., deceased; George Meyer III, Emma Cooke, Rosa Meyer and Marie A. Dolan, owners or reputed owners.
L. F. 1157, July, 1932. $11,150.00.
Patterson, Crawford, Arensberg & Dunn, Attys.
Two Lot in Borough of Edgewood, Nos. 2 and 3, in the Third Plan of Lots laid out by George W. Guthrie, Plan Book, Vol. 11, page 140, fronting 100 feet on the easterly side of Braddock avenue, extending back 120 feet to an alley, preserving an even width of 100 feet. Having thereon erected a two-story brick veneered dwelling, known as —— Braddock avenue.

L. A. Gilliland and Gretta O. Gilliland, his wife, owners or reputed owners.
F. F. 1158, July, 1932. $6,825.99.
G. K. Herrington, Atty.
Lot No. 45 and the southerly five feet of Lot No. 44, Hampton Place Plan, Third Ward, Wilkinsburg, fronting 30 feet on westerly side of Barnes street and in depth 110 feet. Plan Book, Vol. 17, page 160. Having thereon erected a two-story brick dwelling, No. 325 Barnes street. Deed Book, Vol. 2288, page 292.

Mary L. Walter and George F. Walters, her husband, owners or reputed owners.
F. F. 1159, July, 1932. $10,731.00.
G. K. Herrington, Atty.
Lots Nos. 360 and 361, Lebanon Heights Land Company's Plan, Dormont Borough, fronting 60 feet on the northeasterly side of Greenmount avenue and in depth 145.28 feet on one side and 140.03 feet on the other side to William alley. Plan Book, Vol. 20, page 124. Having erected thereon a two and one-half-story brick dwelling and a six-car garage, No. 1514 Greenmount avenue. Deed Book, Vol. 2071, page 352, and Deed Book, Vol. 2093, page 479.

Samuel Lando, owner or reputed owner.
F. F. 1160, July, 1932. $21,935.03.
G. K. Herrington, Atty.
Lot in Fourteenth Ward, Pittsburgh, fronting 50 feet on westerly side of Denniston avenue, and in depth 150 feet. Having thereon erected a two-story brick duplex dwelling, Nos. 1222-1224 Denniston avenue. Deed Book, Vol. 2269, page 120.

Geoff A. Saeger and Nettie Lamm Saeger, his wife, owners or reputed owners.
F. F. 1161, July, 1932. $17,518.20.
G. K. Herrington, Atty.
Lot No. 20, Beverly Heights Plan No. 1, Mt. Lebanon Township, fronting 70 feet on Longuevue drive. Plan Book, Vol 30, pages 188, 189, 190 and 191 and 192. Two and one-half story brick dwelling with garage. No. 71 Longuevue drive. Deed Book, Vol. 2394, page 87.

Albert W. Bellem, owner or reputed owner.
F. F. 1162, July. $16,380.00.
G. K. Herrington, Atty.
Lot in Eleventh Ward, Pittsburgh, fronting 55.085 feet on the easterly side of Mellon street and in depth 117.98 feet. Three-story brick dwelling, Nos. 1420-22-24 Mellon street. Subject to one-half of an eight-foot driveway on the southerly line of property. Deed Book, Vol. 2259, page 145.

Samuel Lando, owner or reputed owner.
F. F. 1163, July, 1932. $21,876.23.
G. K. Herrington, Atty.
Lot in Fourteenth Ward, Pittsburgh, fronting 50 feet on westerly side of Denniston avenue and in depth 150 feet. Having thereon erected a two-story brick duplex, No. 1216-1218 Denniston avenue. Deed Book, Vol. 2269, page 120.

Ida Greenburg, or Greenberg, owner or reputed owner.
F. F. 1164, July, 1932.
Alfred S. Miller, Atty.
Lot in Fifth Ward, Pittsburgh, beginning on westerly side of Davenport street, 118 feet 4½ inches southwardly from Webster avenue; thence along Davenport street southwardly 20½ feet; thence westwardly along building line of Jacob O. Colker, and building line of Ida Greenburg, the entire length of her building; thence by a line parallel with Davenport street northwardly 5 inches to Lot 71, in J. G. Davis Plan; thence westwardly, parallel with Webster avenue, along dividing line of Lots 71 and 72, in said plan, 45 feet 7½ inches; thence northwardly, parallel with Davenport street, 20 feet; thence eastwardly, parallel with Webster avenue, 94 feet 7½ inches, to place of beginning. Having thereon erected a 3-story brick apartment building, 34 Davenport street. Deed Book, Vol. 1834, page 313.

Mendel Helfand and Clara Helfand, owners or reputed owners.
F. F. 1166, July, 1932. $27,825.00.
Shapiro & Sigal, Attys.
Lots No. 31 and 32 recorded in Plan Book Vol. 4, page 75, Eleventh Ward, Pittsburgh. Beginning on the westerly side of Beatty street 70 feet from the southwest corner of Beatty and Jackson streets, thence along Beatty street in a southerly direction 60 feet to lot No. 33, thence back at right angles to Beatty street and preserving an even width of 60 feet, a distance of 126 feet more or less. Having erected thereon three duplexes known as Nos. 820, 822 and 824 N. Beatty street, and also six garages.

Herbert C. Griffith and Marie B. Griffith, his wife, owners or reputed owners.
F. F. 1167, July, 1932. $3,621.90.
Henry H. Hanna, Atty.
Part of Lots Nos. 137, 138 and 139 in McLain and Maple's Subdivision and Extension of Allentown, Eighteenth Ward, Pittsburgh, Pa. Beginning at the northeast corner of Eureka street and Plum alley; thence extending in front or width eastwardly along Eureka street 28 feet, and extending in depth northwardly, preserving the same width along said Plum alley, 46 feet. Having thereon erected two-story frame dwelling. Plan Book, Vol. 3, page 234.

Matilda M. Curry and Floyd Curry, her husband, owners or reputed owners.
F. F. 1168, July, 1932. $5,184.77.
Henry H. Hanna, Atty.
Lot No. 60 in Suburban Land Company Plan, Twenty-ninth Ward, Pittsburgh, fronting 45 feet on the southerly line of Waterman avenue and extending in depth southwardly 150 feet to Gutman way, preserving said width of 45 feet throughout. Plan Book, Vol. 19, page 32. Having thereon erected a two-story frame dwelling and a garage.

Edward Hodgson, owner or reputed owner.
F. F. 1169, July, 1932. $7,328.92.
Joseph I. Winslow, Atty.
All that parcel of land in Glassport Borough, being Lot No. 515 and the northerly .15 feet of Lot No. 516 in Plan of Lots called Glassport, fronting 25.15 feet on Monongahela avenue and extending back 110 feet to Hemlock alley, Plan Book, Vol. 15, pages 114 and 115. Having thereon erected a one-story brick and tile building, No. 539 Monongahela avenue. Deed Book, Vol 2349, pages 673 and 674.

Individual Damp Wash, Incorporated, owners or reputed owners.
F. F. 1170, July, 1932. $4,000.00.
Joseph I. Winsloy, Atty.
Beginning at the southeast corner of Yew street and Millvale avenue (56 feet wide), Eighth Ward, Pittsburgh; thence east along the southerly side of Yew street 55.62 feet to a point; thence south and at right angles to Yew street, 71.83 feet, to a point; thence westwardly and parallel with Yew street, 13.81 feet to the eastwardly side of Millvale avenue; thence north along the eastwardly side of Millvale avenue, 83.12 feet to a point at the place of beginning.

Homer E. Allshouse and Vernal M. Allshouse, his wife, owner or reputed owners.
F. F. 1171, July, 1932. $4,568.89.
W. P. Duncan, Atty.
Lot 8 in St. Clair Plan in Borough of Coraopolis, recorded in Plan Book, Vol. 33, pages 78 and 79. Having erected thereon a two-story frame dwelling.

Andrew Kocsuta and Mary Kocsuta, his wife, owners or reputed owners, and John Shuback.
L. F. 1172, July, 1932. $640.00.
Stonecipher & Ralston, Attys.
Lot in Borough of Edgewood, beginning at Love's lane and Swissvale avenue; thence by the center line of said Love's lane north 46 degrees 8 minutes west 128.82 feet; thence north 43 degrees 52 minutes east, 151.14 feet; thence south 75 degrees 13 minutes east, 56.45 feet to Coal street; thence by Coal street south 47 degrees 3 minutes east, 76.73 feet to Swissvale avenue, and thence by Swissvale avenue, south 42 degrees 57 minutes west, 179.84 feet to the beginning. Having erected thereone a three-story brick apartment building, containing six apartments, No. 219 Swissvale avenue.

Charles J. Kunzler, owner or reputed owner.
F. F. 1173, July, 1932. $2,625.03.
Raymond D. Evans, Atty.
Lot in Twenty-ninth Ward, Pittsburgh (formerly Carrick Borough), being parts of lots Nos. 34 and 35 in plan of lots laid out by Henry Thielmann, recorded in Plan Book, Vol. 17, pages 78, 79 and 154, fronting 35 feet on the easterly side of John street, and extending back approximately 70 feet. Having erected thereon a brick veneer dwelling house.

Abraham Sauer and Yetta Sauer, owners or reputed owners.
F. F. 1174, July, 1932. $3,762.50
David Turets, Esq. Atty.
All that certain lot of ground situate in the Fifth Ward, formerly the Thirteenth Ward, City of Pittsburgh, being Lot No. 9 in Rose Irwin's Plan of Lots. Having erected thereon a three-story brick building with storeroom on the first floor and a stable in the rear, being municipally numbered 2150 Hemans street, Pittsburgh, Pennsylvania.

William A. Bode and John Wenger, owners or reputed owners.
F. F. 1175, July, 1932. $31,513.00
Part of Lots Nos. 42, 43, 44 and 45 Central Square Plan. Plan Book Vol. 31, page 57, Mt. Lebanon Township. Fronting 78 feet on the northwesterly side of Wisteria avenue, having a depth of 76.25 feet, and width in rear of 78 feet. Together with the use of a 16-foot driveway. Having thereon erected a three-story brick apartment building, designed for six families. See deed from W. A. Improvement Company to William A. Bode and John Wenger, dated April 24, 1928.

William A. Bode, owner or reputed owner.
F. F. 1176, July, 1932. $6,426.00
Duff, Scott & Smith, Attys.
Parts of Lots Nos. 37, 38, 39, 40 and 41 Central Square Plan, Plan Book Vol. 31, page 67, Mt. Lebanon Township, fronting 88 feet on the east side of Roselawn avenue, having a depth of 72 feet and width in rear of 88 feet. Having erected thereon a three-story apartment dwelling. Excepting and reserving all that certain lot which W. A. Bode & Co. granted and conveyed to John Wenger, Deed Book Vol. 2284, page 746. For chain of title see deed from W. A. Bode & Co. to William A. Bode, dated March 24, 1930.

John Wenger, owner or reputed owner.
F. F. 1177, July, 1932. $6,145.00.
Duff, Scott & Smith, Attys.
Part of Lots Nos. 34, 35 and 36, Central Square Plan, Plan Book, Vol. 31, page 67, Mt. Lebanon Township. Fronting 91.50 feet on the southeasterly side of Roselawn avenue, having a depth of 87 feet, with width in rear of 91.50 feet. Having thereon erected a three-story apartment building, designed for six families, together with the use of a court fronting 30 feet on the southeasterly side of Roselawn avenue. See deed from W. A. Bode Improvement Company to John Wenger, dated May 29, 1929.

John Wenger, owner or reputed owner.
F. F. 1178, July, 1932. $6,145.00.
Duff, Scott & Smith, Attys.
Part of Lots Nos. 36, 37, 38, 44, 45 and 46, Central Square Plan, Plan Book, Vol. 31, page 67, Mt. Lebanon Township. Beginning at a point on the southeasterly side of Roselawn avenue distant 31.50 feet southwestwardly from the dividing line between Lots Nos. 35 and 36 in the above mentioned plan; thence through Lot No. 36 south 61 degrees 14 minutes east, 87 feet to a point; thence north 28 degrees 46 minutes ease, 27 feet to a point; thence south 61 degrees 14 minutes east, 46.73 feet to a point; thence south 28 degrees 46 minutes west, 86 feet to a point; thence north 61 degrees 14 minutes west, 46.75 feet to a point; thence north 28 degrees 46 minutes east, 29 feet to a point; thence north 61 degrees 14 minutes west, 87 feet to Roselawn avenue; thence along Roselawn avenue, north 28 degrees 46 minutes east, 30 feet to a point at the place of beginning. Having thereon erected a three-story brick apartment building designed for six families. Together with the use of a private walk six feet wide. For chain of title see deed from W. A. Bode Improvement Company to John Wenger, dated May 29, 1929, and deed from W. A. Bode & Co., dated May 28, 1929.

John Wenger and Ethel E. Wenger, his wife, owners or reputed owners.
F. F. 1179, July, 1932. $2,461.00.
Duff, Scott & Smith, Attys.
Part of Lots Nos. 42 and 43 Central Square Plan, Plan Book Vol. 31, page 67, Mt. Lebanon Township. Beginning at a point on the northwesterly side of Wisteria avenue, 2,150 feet southwestwardly from the dividing line between Lots Nos. 43 and 44 in above mentioned plan; thence along Wisteria avenue, south 28 degrees 46 minutes west, 53.50 feet to a point of curve at the intersection of Wisteria avenue and Lawncroft avenue; thence westwardly by said avenues, by a curve to the right having a radius of 15 feet, a distance of 23.55 feet to a point; thence along Lawncroft avenue north 61 degrees 14 minutes west, 61.25 feet to a point; thence north 28 degrees 46 minutes east, 68.50 feet to a point; thence south 61 degrees 14 minutes east 76.25 feet to Wisteria avenue, at the point of beginning. Together with the use of a 16-foot driveway. Having thereon erected a three-story brick apartment building designed for six families. Deed Book Vol. 2438, page 259.

Charles H. Moore, owner or reputed owner.
F. F. 1180, July, 1932. $5,315.77.
J. Weinman Cratty, Atty.
Lots Nos. 230 and 231 Driving Park Plan of Lots, Versailles Township, recorded in Plan Book Vol. 30, pages 96 and 97, fronting 60 feet on State street, and having a depth of 120 feet to Quay avenue. Having erected thereon a dwelling house, garage and stable. See Deed Book Vol. 2229, page 732.

Henry A. Byers, owner or reputed owner.
F. F. 1181, July, 1932. $1,148.33.
J. Weinman Cratty, Atty.
All of lot No. 1, Section B in New York and Cleveland Gas and Coal Company's Plan, recorded in Plan Book, Vol. 5, pages 14 and 15, situate in Wilkins Township, Allegheny County, Pa. Having erected thereon three frame dwelling houses. See Will Book, Vol. 142, page 597.

Charles Downey, Jr., owner or reputed owner.
F. F. 1182, July, 1932. $21,133.13.
Rob't B. Gerdts, Atty.
Lots Second Ward, City of Duquesne, parts of numbers two hundred forty-five, two hundred forty-six, two hundred forty-seven, two hundred forty-eight and two hundred forty-nine (245, 246, 247, 248 and 249) in Kennedy's Plan of Lots, Plan Book, Vol. 9, page 78. Having erected thereon two-story brick and stucco building containing offices, garage and dwelling and known as No. 401 West Grand avenue.

Steve Legin and Mary Legin, owners or reputed owners.
F. F. 1183, July, 1932. $2,634.26.
Rob't B. Gerdts, Atty.
Lots Third Ward, City of Duquesne, numbers three hundred ninety-eight and three hundred ninety-nine (398 and 399) in the Patterson Plan, Plan Book, Vol. 9, pages 40, 41 and 42. Having erected thereon a two-story double frame dwelling known as numbers one hundred four and one hundred six (104 and 106) Wylie avenue.

Ralph Colucci and Clara Colucci, his wife, owners or reputed owners.
F. F. —— July, 1932. $6,135.50.
J. Boyd Duff, Jr., Atty.
Lot in Fifteenth Ward, Pittsburgh, being Lot No. 12, Block 4, in the Aqua Vista Plan of Lots, Plan Book 28, page 195. Two-story brick dwelling, premises No. 4144 Beehner road. Subject to coal and mining rights and building restrictions, Deed Book, Vol. 2336, page 530.

John A. Wilson, owner or reputed owner.
F. F. 1185, July, 1932.
Geo. P. Murray, Geo. Piersol Murray, Jr., Attys.
Lot or piece of ground in Clinton Village, Findley Township, being lot No. 3 in an unrecorded plan of lots, laid out by Joseph Thornburg, fronting 66 feet more or less on the southerly side of Main street and extending back at right angles thereto and of equal width throughout 132 feet. Having erected thereon a one-story tile garage.

Frank J. Schlarp, Jr., and Rose J. Schlarp, his wife, owners or reputed owners.
F. F. 1186, July, 1932. $1,395.71.
Samuel M. Jackson, Atty.
Lot in Bellevue, being part of Lot No. 244 in Bellevue Land Company Plan. Beginning on north side of Forest avenue 30 feet southwest from corner of Forest and Maryland avenues; thence 30 feet southwesterly along northerly side of Forest avenue and back at right angles preserving even width throughout 100 feet. Having erected thereon a two-story brick and shingle house.

Thomas J. Ward, owner or reputed owner.
F. F. 1187, July, 1932. $4,509.66.
Samuel M. Jackson, Atty.
Lot in Eleventh Ward, Pittsburgh. Beginning on north side of Bunkerhill street 100 feet east from property now or late of Augusta Kaufmann; thence north 28 degrees, 37 minutes 35 seconds east 151.73 feet to Highland Park; thence south 80 degrees 21 minutes 25 seconds east 42.30 feet to a point; thence south 28 degrees 37 minutes 35 seconds west 164.69 feet to Bunkerhill street; thence north 61 degrees 25 minutes 55 seconds west 40 feet to place of beginning. Having erected thereon a two-story brick house.

E. W. Gessford, owner or reputed owner.
F. F. 1189, July, 1932. $19,121.52.
Frank S. Delp, Atty.
Lot in Borough of Crafton, being part of Lots Nos. 36 and 37 in Sterrett Place Plan of Lots No. 1, Plan Book, Vol. 20, page 128, fronting 64.26 feet on Sterrett street and extending back along Barr avenue 60 feet on one side and 61.50 feet on other side, with width of 64.25 in rear. Having thereon erected a two-story brick and stucco four-family apartment building, known as No. 12 Sterrett street.

Frank Talenfeld and Lena Talenfeld, owners or reputed owners
F. F. 1190, July, 1932. $8,185.76.
Frank S. Delp, Atty.
Two lots in Third Ward, Pittsburgh, Pa.: First: Westerly 47½ feet, Lot No. 62 in Thomas Scott's Plan, Plan Book, Vol. 1, page 20, fronting 24 feet on easterly side of Conductor way and extending back 47½ feet, preserving same width. Having thereon two two-story frame dwellings, known as No. 31 Conductor way. Second: Part of Lots Nos. 63 and 64 in Thomas Scott's Plan aforesaid, fronting 35 feet on northwesterly side of Clark street, distant 15 feet northeast from Conductor way, extending back 48 feet, preserving same width. Having thereon a two-story brick building and a two-story frame building, known as 1315 and 1317 Clark street.

Sadie Jubelirer and Oscar Jubelirer, owners or reputed owners.
F. F. 1191, July, 1932. $22,207.50.
William A. Wilson, Atty.
Lot in Fourteenth Ward, Pittsburgh, Pa., being part of Lot 3, Murdoch Farms Plan, fronting 60 feet on Fair Oaks street, of even width to a depth of 145 feet more or less. Having thereon erected a two-story brick dwelling, known as No. 5357 Fair Oaks street, subject to restrictions in Deed Book, Vol. 2244, page 300.

May Burts Harris and William Harris, owners or reputed owners.
F. F. 1192, July, 1932. $8,308.13.
William A. Wilson, Atty.
Lot in the Eleventh Ward, Pittsburgh, being Lot 1121 in D. R. Torrence Plan, Plan Book, Vol. 19, page 92. Fronting 31.71 feet on Euclid avenue of a depth 120.98 feet, rear 32.15 feet. Having thereon erected a 2½-story brick dwelling known as 1121 No. Euclid avenue.

George E. Beisgen and Pauline Beisgen, his wife, owners or reputed owners.
F. F. 1193, July, 1932. $1,660.16.
Howard Neely, Atty.
Lot No. 98, Joseph Keeling's Plan, Plan Book, Vol. 5, page 258, Sixteenth Ward, Pittsburgh. Having thereon erected a two-story and attic frame and shingle dwelling house.

M. G. Andrews, owner or reputed owner.
F. F. 1194, July, 1932. $3,366.80.
Edward J. McGinness, Atty.
Two lots in Borough of Port Vue, Nos. 140 and 141, in Upston Plan, Plan Book, Vol. 21, page 62, together fronting 50 feet on Lysle avenue and extending back 110 feet to an alley. Having thereon erected a two-story frame dwelling. Deed Book, Vol. 1937, page 277.

Thomas E. Gilkey, owner or reputed owner.
F. F. 1196, July, 1932. $2,868.15.
Saul Schein, Atty.
Lot Fourteenth Ward, Pittsburgh. Beginning at the northeasterly corner of Murray avenue and Marlborough street; thence extending eastwardly along Marlborough street 80 feet; thence extending northwardly at right angles to said Marlborough street 114.90 feet more or less to a point on line of land of Curry; thence extending westwardly along said line of Curry property 78 feet more or less to Murray avenue and thence extending southwardly 114.94 feet along line of Murray avenue to Marlborough street. Having erected thereon a 2½-story brick dwelling, a four-car brick garage and living quarters known as 1619 Murray avenue.

Carl J. Foss and Leona E. Foss, his wife, owners or reputed owners.
F. F. 1198, July, 1932. $2,485.28.
John H. Lauer, Atty.
All that certain lot or piece of ground situate in the Township of Shaler, County of Allegheny and State of Pennsylvania, bounded and described as follows, to-wit: Beginning at a point on the easterly side of Sarah street, as the same is shown in a certain plan of lots laid out by Adam Reineman and of record in the office of the Recorder of Deeds of Allegheny County, in the Plan Book, Vol. 4, page 228, at the point of intersection of the dividing line between Lots Nos. 67 and 68 in said plan, with the said easterly side of Sarah street; thence extending south 86 degrees 26 minutes east, a distance of five hundred three and 47/100 (503.47) feet to a point on the line of property now or formerly of Stadler; thence by the same north 11 degrees 45 minutes east a distance of one hundred ninetyseven and 6/100 (197.06) feet to a point; thence north 44 degrees 1 minute east, a distance of two hundred seven and 58/100 (207.58) feet to a point on the line of property now or formerly of A. Brea and Joseph Reda; thence by the same north 88 degrees 8 minutes west a distance of five hundred twenty-one and 41/100 (521.41) feet to a point; thence south 3 degrees 34 minutes west a distance of eighty-six and 21/100 (86.21) feet to a point; thence north 86 degrees 26 minutes west, a distance of one hundred forty-five (145) feet to a point on the easterly side of Sarah street aforesaid; and thence along the said easterly side of Sarah street south 3 degrees 34 minutes west a distance of two hundred fifty-one and 50/100 (251.50) feet more or less to a point at the place of beginning. Having thereon erected a two-story stucco dwelling and frame garage.

Anna Herring, owner or reputed owner.
F. F. 1199, July, 1932. $1,538.63.
John H. Lauer, Atty.
Lot in Twelfth Ward, Pittsburgh. Fronting thirty-six and nine hundredths feet on the southerly side of Mansfield avenue and extending back on one side two hundred ninety-three and twenty-three hundredths feet and on the other side two hundred ninety-three and eighty hundredths feet, having width in rear along Pittsburgh, Crafton and Mansfield Street Railway Company right of way of thirty-five and twenty hundredths feet.
Also lot in said ward fronting seventy and eighty-eight hundredths feet on the southerly side of Mansfield avenue extending back on one side two hundred ninety-three and three hundredths feet and on the other side two hundred ninety-two and twenty hundredths feet, having width in rear along Pittsburgh, Crafton and Mansfield Street Railway Company right of way of seventy and seventy-one hundredths feet. Having thereon erected a one-story frame dwelling house.

Anthony Heuer and Theresia Heuer, his wife, with notice to John Fuchs and Martha Fuchs, his wife, owners or reputed owners or whoever may be owners.
F. F. 1200, July, 1932. $6,549.00.
Arthur I. Zeiger, Atty.
All that certain lot or piece of ground situate in the Township of Stowe, being known and numbered as Lot 1315 in the West End Land Company's Plan of Lots called West Park, as recorded in the Recorder's Office of Allegheny County in Plan Book, Vol 19, page 138. Having erected thereon one two-story brick veneer dwelling house and a frame garage.

Robert J. Evans and W. J. Cole, with notice to Sherman Sutton and Hallie Sutton, his wife, owners or reputed owners.
F. F. 1201, July, 1932. $1,021.52.
Oscar G. Meyer, Atty.
Lot No. 15, in George Finley's Plan, in the Fifteenth Ward, Pittsburgh. Plan Book, Vol. 4, page 57. Having thereon a two-story frame dwelling house known as No. 315 Renfrew street.

L. S. Mullen and Mary Mullen, his wife, owners or reputed owners.
F. F. ——, ——, 1932. $7,595.70.
Joseph J. Goldsmith, Atty.
Lot No. 9 in Plan of Frank P. Howley, Thirteenth Ward, Pittsburgh, Pa., Plan Book, Vol. 21, page 11, fronting 34 feet on Avalon street, and extending back 100 feet to an alley. Having thereon erected a two-story and mansard brick veneered dwelling known as No. 3120 Avalon street.

Aloysius A. Alberth, owner or reputed owner.
F. F. 1203, July, 1932. $5,460.00.
Joseph J. Goldsmith, Atty.
Easterly part of Lot No. 30 in George B. Woodford Place Plan of Lots, Twenty-ninth Ward, Pittsburgh, Pa., Plan Book, Vol. 21, page 47, fronting 28½ feet on Madeline avenue and extending back a distance of 141.34 feet to Arden way. Having erected thereon a two-story frame dwelling house, No. 106 Madeline avenue.

Charles Mandelblatt, owner or reputed owner.
F. F. 1206, July, 1932. $1,113.00.
Frank R. Sack, Atty.
Lot in the Fifth Ward, Pittsburgh, fronting 22.25 feet on the northerly side of Center avenue by 76 feet, more or less, depth to Humber way. Deed Book, Vol. 2143, page 73. Having erected thereon a two-story brick storeroom and dwelling known as 2117 Center avenue.

Clifford W. Eshmy, owner or reputed owner.
F. F. 1207, July, 1932. $9,737.91
McKenna and McKenna, Attys.
Lot in Thirty-second Ward Pittsburgh, formerly Borough of Overbrook, being all of Lot No 2177 in West Liberty Improvement Company's Plan called East Brookline, Plan Book, Vol. 32, page 168, fronting 17.68 feet on northerly side of Brookline boulevard. Having thereon erected a two-story brick veneer dwelling known as 1461 Brookline boulevard.

Katharine Ragano and Fran Ragano, her husband, owners o reputed owners.
F. F. ——— 1932. $1,327.20
Edwin B. Goldsmith, Atty.
Part of Lots Nos. 594 and 59 in plan of the Beechwood Improvement Company called West Liberty Plan No. 1, Nineteenth Ward, Pittsburgh, Pa., Plan Book Vol. 19, pages 154 and 155, fronting 60 feet on the northeasterly side of West Liberty avenue and extending back a depth of 206.3 feet on one side and 141.4 feet on the other side, being 88.16 feet in the rear thereof. Having thereon erected a one-story stone stucco and clapboard building, No. 24 West Liberty avenue.

Herman Paul Lenker and Helle I. Lenker, his wife, owners o reputed owners.
F. F. 1209, July, 1932. $693.90
Stewart M. Cunningham, Atty.
Part of Plot 18, Pennwoo Farms Plan, Wilkins Township fronting on line of Plot 17, 161. feet; on line of Plot 9, 37½ feet; on line through Plot 18, 161. feet; on line of Plot 35, 37½ feet. Plan Book, Vol. 26, pages 136 and 137. Having thereon erected a one-story frame dwelling. Deed Book, Vol. 2192, page 165.

Lawrence Cole, owner or reputed owner.
F. F. 1210, July, 1932. $2,806.27
Stewart M. Cunningham, Atty.
Lot No. 22, Block 16, Walls Improvement Company's Plan, Pitcairn Borough, fronting 30 feet on K street, extending back 79 feet more or less along dividing line of Lots 21 and 22 to alley; along alley 54.15 feet to dividing line of Lots 22 and 23; along said line 124.08 feet to K street. Plan Book Vol. 11, pages 172 and 173. Having thereon erected a three-story frame dwelling house. Deed Book Vol. 2232, page 720.

Joseph E. Klein and Leonie Klein, his wife, with notice to Elly Mallinger, owner or reputed owner.
F. F. 1211, July, 1932. $8,747.1
Harvey Morton Aronson, Atty.
Lot of ground in the Fifth Ward City of Pittsburgh. Having a frontage of 50 feet on the easterly side of Craig street, with an even depth throughout of 100 feet extending on one side along the southerly side of Truro place. Having erected thereon three one-story brick storerooms and a two and one-half-story brick and frame dwelling known as Nos. 310, 312, 314 North Craig street.

Joseph E. Klein and Leonie Klein, his wife, with notice to Elly Mallinger, owner or reputed owner.
F. F. 3366, July, 1932. $8,747.19
Harvey Morton Aronson, Atty.
Lot of ground in the Fifth Ward City of Pittsburgh. Having a frontage of 33.87 feet on the easterly side of Craig street, irregular in depth, extending back on one side 45 feet, and 44.90 feet on the other side, being 35.84 feet wide in the rear. Having erected thereon a two-story and basement brick store building known as 304-306 Craig street.

Ida Kaufman, widow, owner or reputed owner.
F. F. 2229, July, 1932. $17,457.93.
Sydney Frankenstein, Atty.
Lot in Thirteenth Ward of the City of Pittsburgh, being Lot No. 63 in Mellon's Plan of Lots, called "Bank of Commerce Addition," recorded in Plan Book, Vol. 8, pages 98 and 99. Having erected thereon a two-story cement block building, containing store rooms and garages, known as Nos. 7600 Hamilton avenue, 7601 Mulford street and 558, 566, 568 and 570 North Braddock avenue.

Wilbert O. Younginger, owner or reputed owner.
F. F. ——, July, 1932. $4,680.19.
W. F. Stadtlander, Atty.
Lot situate in the Borough of Avalon, Allegheny County, Pa., being Lot No. 18 in Lawton Mortgage Company's rearrangement of L. Delp's Plan, as recorded in the Recorder's Office in Plan Book, Vol. 19, page 84, fronting 30 feet on Marie street and extending back of even width a distance of 93.86 feet to Centre street. Having thereon erected a two-story frame dwelling house. Deed Book, Vol. ——, page ——.

Sheriff's Office, Pittsburgh, Pa., Friday, July 10th, 1932.
Attest:
FRANK I. GOL R.
Sheriff.

SKYSCRAPER -:- By FAITH BALDWIN -:- From Which Metro-Goldwyn-Mayer Has Made The Thrilling Cosmopolitan Photoplay -:- SKYSCRAPER SOULS

(Continued from Yesterday.)

Young Shepard Persistent in His Efforts to Keep On Seeing Lynn

CHAPTER IV.

Lynn said, dissatisfied, "Somehow, I don't see you as an announcer."

"Oh, announcing!" Tom dismissed it with a wave of his hand "I don't want to do that. The control room—the lab—that's where I'd like to be, digging out new ways, learning, discovering."

He was off. By the time they had reached the fluffy stuff in a glass Lynn knew more—and less—about radio than she had ever known. Her head whirled. She felt as if she had been transported to a new world and there had heard an entirely alien language.

"You're bored to death!" he said.

"No, I'm not. I don't understand half you're saying," she admitted, "but go on; I like it!"

It was true, she did like it. She liked watching him; liked the grave twisting of his mouth, the changing color of his eyes, the gestures of the big hands which looked so awkward and which must be so deft with wires.

Presently over coffee, large, over their companionable cigarets, he was telling her that he lived in a "dump" with another man, an engineer with the telephone company. He was telling her of the Long Island town where he had been born, where he had gone to school. "Used to be all farms, that town. My great-grandad owned most of 'em. Didn't hold on, though, more's the pity." He told her of fishing in Peconic Bay, of swimming, of his first stolen airplane flight with a commercial pilot.

LOANS MONEY

It was past 10 o'clock when he deposited her on the narrow brownstone steps of the club. "Tomorrow night?" he asked. "And I'll see you at breakfast?"

She stood a step above him and looked down. "No," she answered. "I mean, yes, for breakfast, but not tomorrow night. I promised one of the girls I'd go to the movies with her."

"Wednesday, then?" .. .. ..

"I'm going to dinner at Miss Dennet's."

"Thursday?"

He was grave and stubborn. She gave in, laughing.

"Thursday, then," she agreed, "but no more celebrations. We'll go somewhere cheap, and fifty-fifty."

"Well, I guess not!"

"Please — if we're to be friends!" She added bluntly, "You can't afford to take me out all the time. This way is better. I won't go unless you say you understand."

"Oh, all right." He was sullen, his male pride wounded. He added eagerly, "But once in a while—every ten days—my party. How about it? Shall we compromise?"

"Maybe. We'll see." Natural coquetry stirred her to say, "but perhaps in 10 days you'll—"

"Don't say it. Not in 10 years. Not in 10 times 10 years!" said Tom.

DUTCH TREATS

She fled laughing into the house, disregarding his ardent eyes, his outstretched hand.

Lynn whistled her way upstairs. She went up two flights and entered her room. Nine by something. Bed, bureau, clothes closet, chair. Chintz, a little worn. On the window sill a pot of flowers the Wilkins boy had sent.

Mollie Eames stuck her fly-away head in the door. "You sound happy," said Mollie. "Lend me two bucks will you? I'm broke. Anyone in your frame of mind can afford to be broke. I can't. Had a heavy date?"

Lynn replied seriously: "About 175 pounds, I imagine."

"Lord, a truck driver! How about the two?"

"Help yourself; there's my purse."

"It's great to be crazy," said Mollie sourly.

Crazy? Perhaps. Happy, certainly. Why? Love at first sight? Such things didn't happen. She'd see him at breakfast tomorrow.

She wouldn't like him so well, perhaps, at breakfast tomorrow. He'd sort of taken her off her feet, that was all. She picked up a book. "Financial Systems," the gilt lettering read soberly. She opened it. "When bonds have a single maturity date—"

She threw it down and went to bed.

Six weeks later Lynn, just before closing time, took the express elevator to the thirtieth floor, upon which the Seacoast Company maintained recreation and rest rooms, with a trained nurse in charge for all women workers in the building.

HELPS POOR WOMAN

She went there in order to return a book from the loan library also installed by the Seacoast Company for the convenience of its women employes.

The lavatories and mirrored washstands were crowded with chattering girls and women. Here friendships were made, here enmities were established and here the gossip of the day filtered through hundreds of mouths.

A cleaning woman went by. Lynn stopped her.

"How's your little boy, Mary?" she asked.

Mary's dull eyes brightened. "Much better, miss," she said gratefully, "and Miss Raines"—she gestured toward the nurse in the restroom—"has promised to come out and see him this evening."

"That's nice." Lynn smiled and went on. In the lounge several girls were talking. The radio was on full blast. In the rest room the nurse was occupied; a girl was lying there on the long couch. Back of the rest room was the small office-like dispensary.

Lynn hesitated a moment, then went in. The nurse, a middle-aged woman with a plain, attractive face and handsome brown eyes, smiled at her. They had struck up an acquaintance some weeks earlier over a particularly good detective story. "Miss Raines?"

"Yes? What can I do for you?"

"Nothing. But Mary — her youngster's sick." Lynn explained: "she said you were going there tonight." Lynn fumbled in her bag and put a bill into the nurse's hands. "It isn't much, but it might buy them something they need."

"I expect it will. That's good of you, Mary—her husband's no good, you see. Drinks. Hasn't a job, of course. She has all she can do to get along." Miss Raines told her, tucking the bill into the crisp white uniform pocket.

The girl on the couch stirred and lifted her heavy lids. She was a tall girl, beautifully formed, with masses of wheat-gold hair worn in the generally unbecoming long bob. But not unbecoming to Jennie Le Grande (nee Smith).

"She's one of the models from the French wholesale house on the twentieth floor," explained Miss Raines, low. "She came up here, complained of feeling ill, and fainted. She's been out of it for some time now. She's all right."

(To Be Continued Monday.)

(Copyright, 1931, by International Magazine Co., Inc. Distributed by King Features Syndicate, Inc.)

Synopsis

Lynn Harding, 22, and beautiful, is ambitious for a career in the Seacoast Bank and Trust Company. She lives at a girl's club but its institutional atmosphere annoys her. Breakfasting one morning, she meets Tom Shepard, confidential secretary to the vice president of the trust department. That evening she finds Tom waiting for her. He insists upon taking her to dinner. Tom gave up an engineering course at college to learn banking, but engineering is his hobby and at night he works at a radio station.

Now Go On

The girl on the couch stirred and lifted her heavy lids.

Heart of a Wife

By ADELE GARRISON

Madge Accused of Placing Boys in Danger

"Look!" Mother Graham commanded again. "That's a man out there, but I can't tell whether it's a white man or a Chinese. Can you?"

"I don't think it's a Chinese," I said.

"What good is thinking?" she demanded, and I forgave her the asperity in her voice because of the tremors that still shook her frail figure.

"I can tell you in a second." I said quietly. "Let me get the field glasses and we can tell."

She loosened my arm abruptly.

"Of course," she said. "But be quick."

NOT CHINESE

Her voice was raucous, strained. I rushed to the table where we kept the field glasses and, returning, proffered them to her, but to my surprise she pushed them back with trembling hands.

"No!" she said tremulously. "You look! I couldn't see anything."

I took the glasses and focused them upon that distant, moving figure coming toward the fence from the other side. The field glasses were powerful ones, and the next instant I lowered them and spoke quickly, reassuringly, to my mother-in-law.

"It's all right, mother," I said. "That's Winchell. And look, Mr. Underwood and Henry and William have just come out the thicket. Do you want to look?"

She shook her head and suddenly caught at my arm.

"What are they going to do?" she quavered.

"They're going to find out what that thing is on the fence, without touching it if possible," I answered. "They're also going to see that no one is lurking anywhere in the vicinity."

ELDERLY WOMAN IRED

"Then they're going to wigwag to Dicky and the little boys, so that the youngsters can take the white thing off the fence and bring it back to the house. They were the ones who saw it first, and they are so anxious to have the privilege of bringing it in."

"So, in order to humor those children in something utterly ridiculous, you permitted them to flaunt my orders, and go out there into danger of their lives!"

"I don't believe there's any danger, Mother. Mr. Underwood sent Winchell ahead on purpose to scout for anybody lurking around, and—"

"Fiddlesticks!" she said. "What's to prevent those devils from shooting those poisoned darts on the men, and then running in and kidnaping the children?"

"Oh! Mother, don't!" I adjured, torn between an unreasoning fear born of her fantastic forebodings, and an unseemly, mirthful reflection that my august mother-in-law must have been secretly perusing some highly colored melodramas—and incidentally getting mixed up in the murder customs of different peoples.

She glared at me.

"Yes, you can say, 'Oh! Mother, don't!' now," she said triumphantly, "but you didn't think anything about me when you were sending my two grandsons out there into danger.

MADGE ALARMED

"Look through those field glasses again!" she commanded, and the quaver in her voice told me that her rancor was being tempered by a recurring panic. It was a panic that was fast communicating itself to me, and I found my hands tremoling violently as I endeavored to adjust the glasses to my eyes. I finally put them down and shaded my eyes with my hand.

"What's the matter with you?" she asked sharply.

"I—I don't know," I answered dully. "The glasses do not focus, some way. I can't see anything out of them."

She swooped toward the table where I had put them down, and with shaking hands tried to lift them to her own eyes.

"I'm going out there," she observed, when she had dropped the glasses impotently into the nearest chair. "I—I—can't stand this any longer."

"But we can't leave little Faith, I protested, and the magic of the baby's name stopped her short in her hurried movement toward the door.

"That's so, we can't," she said. "We're tied here, as if we were cattle hobbled out. Oh, what is it?"

For I had given a little cry, and was leaning out over the balcony rail, straining my eyes on the distant pasture fence.

(Continued Monday.)

(Copyright, 1932, Newspaper Feature Service, Inc.)

SUN-TELEGRAPH-WARNER THEATERS JUNIOR KOMIC CLUB

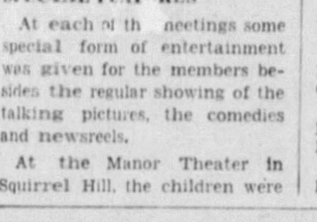

CAMERAPHONE CLOWNS

I pledge loyalty to my country, obedience to my parents, love for my fellow playmates.

I will be honest and truthful in school, on the playgrounds—wherever I may be.

I will respect my elders and help the aged. I will do my best to spread good cheer.

The above pledge was recited this morning by several thousand boys and girls attending the regular weekly meetings of the Sun-Telegraph-Warner Theaters Junior Komic Club, held in 17 of the Warner Theaters throughout the Pittsburgh area.

SPECIAL FEATURES

At each of the meetings some special form of entertainment was given for the members besides the regular showing of the talking pictures, the comedies and newsreels.

At the Manor Theater in Squirrel Hill, the children were astonished by the feats of magic performed by "Tampa" the magician. He had every "kiddie" present wondering where all the live rabbits came from and where all the subjects went when they disappeared from his hands.

CLOWNS ENTERTAIN

At the Cameraphone Theater the children were entertained by seven of the members, all of whom were made up as Komic Club clowns. The antics of these clever little fellows, as they tumbled and jumped all over the stage, plus the comedy they injected into their act, kept the members of this chapter laughing and shouting long after they had disappeared from the stage.

In the Junior Komic Club columns of tomorrow's Sunday Sun-Telegraph you will find the pictures of eight of the "Official Junior Reporters" who came down to the Sun-Telegraph office to see how the news is gathered which appears every day in the Sun-Telegraph.

TODAY'S BIRTHDAYS

Congratulations to the following boys and girls—all members of the Sun-Telegraph - Warner Theaters Junior Komic Club, who are celebrating their birthdays today:

Belmar—Marietta Meharry, Janet Mowery.

Etna-Harris—Dorothy Swope, Verner Sphar.

Kenyon—William Muller, Geraldine May, [illegible].

Manchester—[illegible]man, Sherman [illegible]n Appleman.

Plaza—Anthony Bevaquista, Joseph Tancredchione, Lucy Bensy.

Rowland—James Harding, Harvey Shapil, Sarah Shaw, Gertrude Jackson.

South Hills—Mary Hanover, Mildred Rosenblum, Marguerite Nanista, Nancy Philips.

Memorial (McKeesport) — Robert Speidel.

THIMBLE THEATER—STARRING POPEYE

YES, I DID-I SPANKED HER GOOD-POPEYE SAID SHE FELL IN LOVE WITH A GAMBLER AND GOT A JOB AS DANCE GIRL IN A SKULLVILLE DIVE!
BUT, PAW-OLIVE'S TOO OLD TO BE SPANKED
OH, YEAH? WELL, YOU'LL NOTICE I SPANKED HER
SHE CAN'T PUT A BLOT ON THE OYL FAMILY WITHOUT PAYIN'
HEY, MISTER OYL, YA SURE WHAMMED HER PROPER-I'LL BET IT'LL TEACH HER A LESSON
SHE DONE ME WRONG AN' I'M GLAD YA PUNISHED HER-YA DONE A GOOD JOB TOO
YEAH, I FIXED HER SO SHE WON'T BE ABLE TO SIT ON A CHAIR FOR A WEEK
POOH-POOH
© 1932, King Features Syndicate, Inc. Great Britain rights reserved
6-11
SEGAR

POLLY AND HER PALS

Now Showing—"Where There's a Will There's a Way"

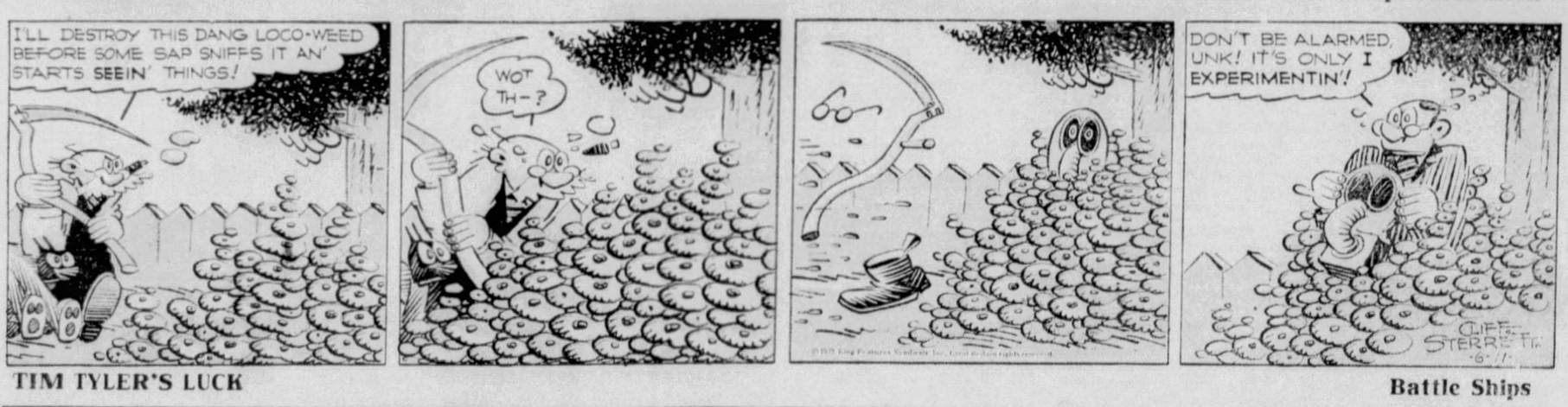
I'LL DESTROY THIS DANG LOCO-WEED BEFORE SOME SAP SNIFFS IT AN' STARTS SEEIN' THINGS!
WOT TH-?
DON'T BE ALARMED, UNK! IT'S ONLY I EXPERIMENTIN'!
CLIFF STERRETT
6-11

TIM TYLER'S LUCK

Not An Optical Illusion

Battle Ships

I CAN'T SEE ANYTHIN' MOVIN' ALONG TH' SHORE, TIM'
BACK IN THAT COVE! TAKE A LOOK THROUGH THE FIELD GLASSES, ROY'
TIM'S RIGHT! THE SAVAGES HAVE SEEN US AND ARE PREPARING TO LAUNCH ANOTHER CANOE
© 1932, King Features Syndicate, Inc., Great Britain rights reserved.
WHAT ROY SAW THROUGH THE POWERFUL LENSES
'ESSIR THERE'S A BOAT FULL OF WARRIORS HEADING STRAIGHT FOR US!
WE'VE GOT A GOOD START ON 'EM AND IF OUR OWN OARSMEN CAN KEEP UP THIS PACE WE CAN EASILY ELUDE THEM!
THEY'RE GAINING ON US, BEETLE! THERE ARE FOUR OF THEM IN THEIR LIGHT CANOE! LOOKS LIKE WE'RE IN FOR A "NAVAL" BATTLE!
YAZZAH! WE PADDLE EASY NOW! LET OMAJI MEN WORK HARD AND GET MUCH TOO TIRED-THEN EASY TO FIGHT!!
6-11 LYMAN YOUNG

KRAZY KAT

Not the Last Bars

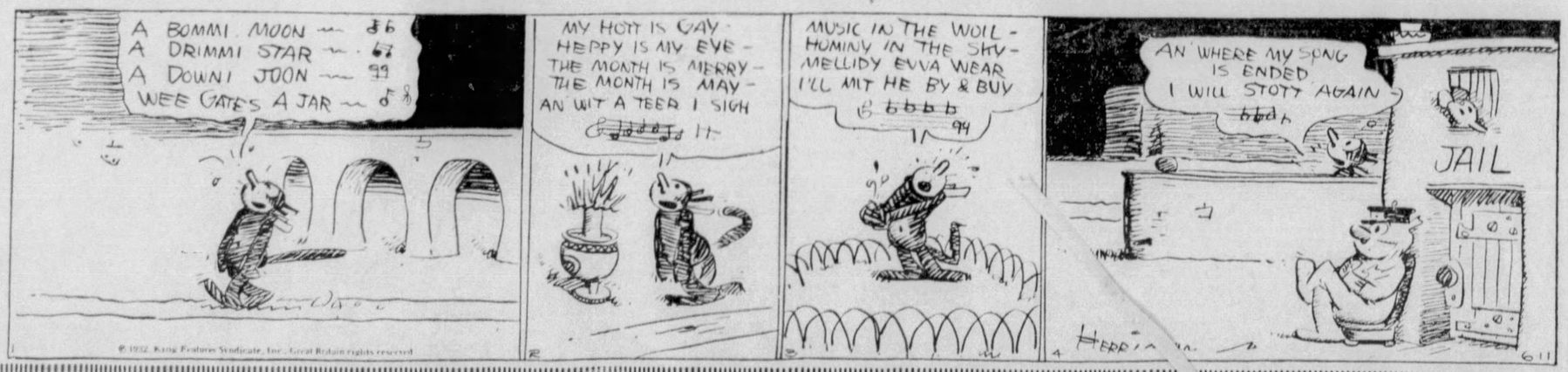
A BOMMI MOON
A DRIMMI STAR
A DOWNI JOON
WEE GATES A JAR
MY HOTT IS GAY
HEPPY IS MY EVE
THE MONTH IS MERRY
THE MONTH IS MAY
AN' WIT A TEER I SIGH
MUSIC IN THE WOIL
HOMINY IN THE SKY
MELLIDY EVVA WEAR
I'LL MIT HE BY & BUY
AN' WHERE MY SONG IS ENDED I WILL STOTT AGAIN
JAIL
© 1932, King Features Syndicate, Inc., Great Britain rights reserved

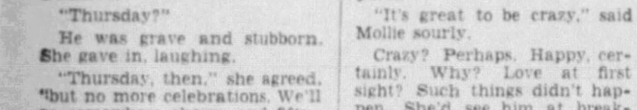

A VACATION TRIP OR UNUSED FURNISHINGS?

YOU have furnishings stored in attic and basement that are doing you no good whatever—Why not turn them into extra vacation cash?

✓ for QUICK results

Just phone (Grant 5400) and Miss Adtaker will publish a Want-Ad that will produce a buyer.

SUN-TELEGRAPH

WANT-ADS

Mystery Amidst Pep! One-Eyed Popeye Seeks the Sunken Treasure of the 'Eighth Sea' Beginning Next Monday

BRINGING UP FATHER

GOOD MORNING! I'D LIKE TO GET A PASS TO GET IN TO SEE MONAHAN AT THE CITY JAIL.
IT'S A PLEASURE TO GIVE YOU A PASS TO THE JAIL, MR. JIGGS
NOW TO SEE MONAHAN
YES, I'M THE KEEPER!
I HAVE A PASS TO SEE MONAHAN!
SORRY! THIS IS THE DAY HE TAKES HIS SINGIN' LESSON— HE CAN'T BE DISTURBED
6-11

TILLIE THE TOILER

WELL, MONDAY'S THE BIG TEST ON THE VALETERIA. I CAN'T SEE ANYONE TODAY.
OKAY, MAC—I'LL GIVE 'EM THE BUSY BUZZ
WE'RE FROM THE DAILY SCOOP. WE WANT A PICTURE AND STORY ON THIS INVENTOR
SORRY MR. MACDUGALL CAN'T BE BOTHERED
OH, MAC SOME NEWSPAPER MEN CAME TO TAKE YOUR PICTURE
HOW DIDJA GET RID OF 'EM?
6-11
THAT WAS EASY. I LET THEM TAKE MY PICTURE INSTEAD
RUBE GOLDBERG
CONTINUED

MICKEY MOUSE

GOSH, MINNIE! LOOK! WE'RE IN A BIG SCHOOL O' SHARKS
OH, AREN'T THEY CUTE? DO THEY STEER THEMSELVES WITH THOSE SAILS?
CAP'N MICKEY! I SAW DE GHOST! ONE O' DEM SHARKS WAS SWIMMIN' NEAR DE SHIP AN' A BIG HAND REACHED OUT, GRABBED DE SHARK BY DE FIN, AN' YANKED HIM THROUGH DE PORTHOLE!
AW--YER CRAZY! THAT'S IMPOSSIBLE! IN TH' FIRST PLACE, A SHARK COULDN'T GET THROUGH TH' PORTHOLE, AN' IN TH' SECOND PLACE--
YEAH! IN DE SECOND PLACE, THERE'S DE SHARK'S SKELETON!
WALT DISNEY
6-11

THE NEBBS

JUDGE NIBLICK IS REVIEWING THE EVIDENCE IN THE CASE OF THE PEOPLE VS. ARTHUR EBODA AND HE WILL HAND DOWN HIS VERDICT EARLY NEXT WEEK.
6-11
BETCHA JUDGE NIBLICK IS GOIN' TO FIND THIS YOUNG CROOK GUILTY
WELL, IF YOU WANT TO BET ANYTHIN' BUT CONVERSATION, I'LL TAKE IT—YOU GOT TO REMEMBER THAT NEBB IS WITH THIS CROOK AND NEBB PUT UP PLENTY MONEY FER NIBLICK WHEN HE RUN FER JUDGE— BLOOD IS THICKER THAN WATER AND MONEY'S THICKER'N EVIDENCE!
HORATIO, THE MOTHER OF THE BOY THAT'S BEING TRIED IN YOUR COURT, WAS TO SEE ME TODAY—SHE'S A FINE, SWEET, LITTLE MOTHER AND IT WOULD JUST BREAK HER HEART IF HER BOY WAS SENT TO THE PENITENTIARY
I WAS ELECTED JUDGE BY THE PEOPLE OF THIS DISTRICT TO ADMINISTRATE LAW WITHOUT FEAR, FAVOR, SENTIMENT OR FAMILY INFLUENCE —EVERY MAN IN THE PENITENTIARY HAS OR HAD A MOTHER AND MOST OF THEM ARE THERE BECAUSE THEY'VE BEEN OVERLY INDULGED OR NEGLECTED
W. A. CARLSON
(Copyright, 1932, by The Bell Syndicate, Inc.) Trade Mark Reg. U. S. Pat. Office

LITTLE ANNIE ROONEY

HERE'S THE WORD I'M HUNTING FOR—"DEPORTMENT"—THAT MEANS "CONDUCT"—"BEHAVIOR"—I WANTED TO KNOW WHAT "DEPORTMENT" MEANT
WHY?
ON THE REPORT CARD OUR TEACHER GAVE ME—I DIDN'T GET VERY GOOD MARKS IN SPELLING—GRAMMAR—'RITHMETIC—OR 'TIS OF THINGS—BUT I GOT A HUNDRED IN DEPORTMENT!
DICTIONARY
YOU CAN'T BLAME A KID IF IT DON'T KNOW ALL THE LESSONS IN ALL THE BOOKS—SO WHEN I MISS, I DON'T WORRY—'CAUSE I DID MY BEST
BUT WHEN A KID DON'T GET A HUNDRED IN DEPORTMENT—IT MEANS IT WAS FRESH—AN' WOULDN'T BEHAVE IN SCHOOL—AN' IT'S ALWAYS THE KID'S FAULT IF IT DON'T ACT RIGHT
DARRELL McCLURE
6-11
(© 1932, King Features Syndicate, Inc., Great Britain rights reserved.

THE BUNGLE FAMILY

SOME WOMAN WITH A SORT OF SIMPERING VOICE CALLED YOU UP TWICE TODAY, AND FROM THE WAY SHE BANGED DOWN THE RECEIVER, SEEMED TERRIBLY PUT OUT THE LAST TIME WHEN I TOLD HER YOU WERE NOT HOME.
A WOMAN? I WONDER WHO IT WAS? LET ME THINK... I CAN'T IMAGINE..
I'VE HEARD HER VOICE BEFORE...SOMEPLACE, I COULDN'T HEAR HER VERY WELL BECAUSE ALL AFTERNOON THAT WOMAN NEXTDOOR HAD HER RADIO TUNED IN ON TWO OR THREE STATIONS AND WAS TRYING TO ACCOMPANY ALL OF THEM ON THE PIANO.
SOME WOMAN PROBABLY, WHO WANTS ME TO GET HER HUSBAND OUT OF THE HOOSEGOW. THAT'S POLITICS.
THAT REMINDS ME....THE MAN WHO CAME HERE LAST WEEK BEGGING YOU TO GET HIS BROTHER-IN-LAW OUT OF JAIL WAS HERE AGAIN. THIS TIME HE WANTED THE BROTHER-IN-LAW PUT BACK IN JAIL.
I SPENT SO MUCH TIME AT POLICE STATIONS LAST WEEK THAT I FEEL HOMESICK AWAY FROM THEM.
ALSO THERE WAS A FAT MAN HERE WITH A WILD LOOK AND CONTRAPTION ON WHEELS WHICH HE WANTED YOU TO SHOW CONGRESS SO IT COULD HAVE MAILMEN PUSH THE LETTERS AROUND ON A SORT OF BANANA CART.
WELL, JO, IN POLITICS A PERSON HAS TO BE VERY DEMOCRATIC—UNTIL AFTER THE ELECTION.
McNaught Syndicate, Inc., N.Y.

DAVE'S DELICATESSEN

SIT THERE, MY DEAR PROFESSOR! NOW—I HAVE DAVE'S LETTER TO A MYTHICAL EXCELSIOR COMPANY ORDERING HIS CELLAR STUFFED WITH EXCELSIOR! EH—YOU WILL SEE THAT THIS IS DONE!
THEN I WILL USE CERTAIN INFLUENCES TO HAVE HIM LEAVE THE FIREMEN'S BALL IN A COSTUME WHICH WILL BE EASILY RECOGNIZABLE! DURING THIS TIME—THE EXCELSIOR WILL BE IGNITED! DO YOU FOLLOW ME?
AND ARE YOU WITH ME ON WHAT THE RESULTS OF OUR LITTLE CONTRIVING WILL BRING ABOUT?
SURE THING, BOSS!
AH, YOU HAVE NO IDEA HOW HAPPY I AM THAT YOU ARE, MY DEAR CHAP!
(© 1932, King Features Syndicate, Inc., Great Britain rights reserved.

COOK-COOS

By TED COOK

(Copyright, 1932, King Features Syndicate, Inc.)

Arrested for participating in a nude demonstration, 247 young Dukhobor men and women in Nelson, B. C., have gone on a silence strike.

In other words, Dukhobors should be seen and not heard.

* * *

THEY'LL DO IT IN NOTHING FLAT NEXT

(Lamar, Mo., Democrat)

Our fire laddies were out on Friday night. The best record made was running 150 yards, climbing a ladder 15 feet high on a platform and throwing water in 35 seconds. The boys can beat that several seconds by continued practice.

* * *

Our selection for the bookplate-of-the-month is Joe Jackson's. It says, with admirable simplicity—

STOLEN FROM JOSEPH JACKSON

* * *

MAN IN A MILLION

As head of the Jewelers' Association, J. Lapis Lazuli has shown flashes of genius for brilliant strategy. Now he is advocating that no lobbyist who swarms like a locust be permitted to mingle with Congressmen unless the lobbyist wears an insignia of identification consisting of a ten-karat blue-white diamond shirt stud.

* * *

DOWN TO EARTH

(Classified Ad. Swap)

AUTO—Coupe, good running, for good bicycle. Mutual 5461.

* * *

"Nothing educates public taste so rapidly as watching motion pictures which are a little better than the public expects," says Will Hays.

Right. And nothing educates theater owners as rapidly as showing pictures a little better than the public demands.

* * *

And then going out for another bottle of red ink.

* * *

Q. & A. DEPARTMENT

Dear Kindly Aunt Bella—

Come on down off your high horse—I saw you at the chile parlor singing close harmony with the cook.—Citizen.

Ans.—I was merely exchanging recipes—is there anything wrong with that?—A. (Home Body) Bella.

* * *

The movie pest who can't be beat
Flits around from seat to seat.

BOUNCERS ALL

The jazz band leaders of this
day and age are
A menace that I'd designate as
major.
About their playful antics
there's a certain
Something that makes me pray
a speedy curtain
Will fall and blot from view the
things they're doing
In the hope that a snicker'll be
ensuing.

Of course, it's nice to make customers happy;
But can't they utilize some
means less sappy
Than bouncing here and there
and posing coyly?
To me it all appears a trifle oily.
I think they burn up far too
much vitality
Trying to show they're full of
personality.

—Baron Bell.

* * *

Says Genevieve, the kitchen cynic:
"It must be difficult for a movie star to know whether to give up her career for marriage, or her marriage for a career."

* * *

FAMOUS LAST WORDS

But spanking is just an anachronism. Mother dear. You can't get away with it in this day and age.

* * *

Today's Crossword Puzzle

1	2	3	4	5	6	▨	7	8	9	10	11	12
13						▨	14					
15			▨	16		17				▨	18	
19		▨	20						▨	21		
22		23		▨	24				25			
26				27			▨	28				
▨	▨	29				▨	30				▨	▨
31	32				▨	33					34	35
36				▨	37			▨	38			
39			▨	40				41		▨	42	
43		▨	44						▨	45		
46		47				▨	48		49			
50						▨	51					

HORIZONTAL

1—Bring into disrepute
7—Babbles
13—Click beetle
14—Tumor consisting of fatty tissue
15—Domestic animal
16—Recount
18—Greek letter
19—Indefinite pronoun
20—Tell over
21—Nothing
22—Administrative unit of Attica
24—Artificial mound
25—Cut the outside part from
26—Instructed
28—Domesticated
29—Pay attention
30—Cavity
31—Edge
33—Concluding parts
36—Speed contest
37—Measure of length
38—Beginner in learning
39—Being in the most abstract sense
40—Pompous display
42—Correlative of either
43—Like
44—Manipulate
45—Kind of poem
46—Small Russian copper coin
48—Dazzles
50—Stings
51—Most ancient

Herewith is the solution to yesterday's puzzle.

C	A	S	T		E	R	I	N		E	S	S
A	C	T	A		H	I	D	E		R	I	A
S	H	A	L	E		N	E	W	P	O	R	T
H	E	R	O	N		S	A	T	E	S		
		E	N	A	M	E	L		K	I	T	S
S	A		C	A	D		M	O	O	R	E	
P	R	E	T	T	Y		K	E	E	N	E	R
A	I	D	E	S		H	E	R		Y	E	
R	A	I	N		M	O	N	I	S	M		
		T	O	P	E	R		T	H	E	M	E
A	T	O	N	E	R	S		S	I	D	E	S
N	O	R		O	G	E	E		M	E	A	N
Y	E	S		N	E	S	T		S	A	L	E

(Copyright, 1932, King Features Synd., Inc.)

VERTICAL

1—Determine
2—Overjoyed
3—Thick
4—By
5—Only this and nothing more
6—Built
7—Flat thin piece of uniform thickness
8—Religious ceremony
9—Imitate
10—Towards
11—Group of states under a single sovereign power
12—Traveled over water
17—Told a falsehood
20—Purify
21—That is to say
23—Imitators
25—Roof of the mouth
27—Writing fluid
28—Unit of weight
30—Title denoting a Spanish nobleman
31—Separates into parts
32—Redemption of a captive
33—Place where a river may be crossed by wading
34—Wears away
35—Most tender
37—Classifies
40—Agreement
41—Small valley
44—Possessive pronoun
45—Native compound
47—Parent
49—Paid publicity

READ THE SUN-TELEGRAPH WANT ADS FOR BEST RESULTS

Prisoner's Song Again

A Fair Substitution

The Herring "Terror"

No Family Affair

Actions Speak Louder Than Words

Politics

The Squire's Happy

She Wagered that Wealth Will Spoil Any Girl: Will It? Read 'Desire,' the Daring New Novel Starting Sunday

WHY PITTSBURGH IS GREAT
Its People Earn Much, Spend Freely and Save Wisely

Pittsburgh Sun-Telegraph

BE A PITTSBURGH BOOSTER
To Your Friends in Other Cities

SATURDAY, JUNE 11, 1932

Established 1927, by Pitts Publishing Co., Pittsburgh, Pa. President, William Randolph Hearst; Vice President and Publisher, H. M. Burnett; Treasurer, A. W. Clark; Associate Editor, C. S. Darlington; Managing Editor, Dwight Fee; Secretary, McHenry Browne. Entered as second class matter at the postoffice at Pittsburgh, Pa.

National advertising representatives, Paul Block and Associates, 247 Park avenue, New York; Palmolive Bldg., Chicago; General Motors Bldg., Detroit; Little Bldg., Boston; Quarrier-Diez Bldg., Philadelphia; Russ Bldg., San Francisco; 1151 South Broadway, Los Angeles.

The Associated Press is exclusively entitled to the use for re-publication of all news credited to it or not otherwise credited in this paper and also the local news published herein. All rights of re-publication of special dispatches herein are also reserved.

A Neglected Tax Source

The Public Utilities Should Contribute to the City—Brief Comment on Local News.

Gov. Pinchot's program for unemployment relief legislation includes a recommendation that the exemption which municipally owned public utilities enjoy from the 8-mill state tax on gross receipts be removed. But a much richer return would come by the abolition of the exemption that public utilities enjoy from local taxation on real estate.

*In the latest report on the subject, dated Decem*ber 31, 1930, the City Controller reported that public utilities owned $21,604,098 of tax-exempt land and $9,604,025 of tax-exempt buildings in Pittsburgh, or a total of $31,208,123 assessed valuation of real estate from which the city received no revenue. At the current rate that property would yield the city more than $600,000 a year.

It is unfair that public utilities should be excused from contributing to the expenses of running the city. They use the streets; they receive police protection; they benefit by the maintenance of the fire department. They should pay for these services and privileges the same as other property owners.

At $100 a month per family the city real estate taxes from which public utilities operating in Pittsburgh are exempt would, if paid, take care of the necessities of more than 6,000 destitute families for a month. In normal times the removal of the public utilities' exemption would lessen the tax burden of the small home owner and other taxpayers.

The theory on which tax exemption was granted the public utilities was that if their expenses were made light they would give the public low rates for their service. But it has not worked out that way in Pittsburgh, as the 25-cent bus fare charged by the Pittsburgh Motor Coach Company for a 10-cent ride and the excessive rates of the Duquesne Light Company for electric service bear witness.

*The public utilities are among the most pros*perous of Pittsburgh's commercial enterprises. While many other corporations which pay city taxes were losing money last year, the Duquesne Light Company was able to report the largest net earnings in its history. While other companies have passed along to their customers reductions in the prices of the things they buy, the Duquesne Light Company's charges are the same as when prosperity was at its peak.

In the hope of avoiding the expense of defending a lawsuit President Frank R. Phillips, of the Philadelphia Company, offered picayunish cuts in bus and electric light rates. City Council properly rejected them as inadequate. The negotiations are said to be continuing. In the meantime the people are still paying the exorbitant rates. Phillips should reduce them at once, without waiting for the outcome of the negotiations.

While City Council and the City Law Department study electric light and bus rates they should also give some attention to the fairness of gas rates. Gas rates as well as other public utilities charges have come down in many places. Only a few days ago the Detroit City Gas Company voluntarily reduced its rate. Our municipal authorities should be more aggressive.

*The whole question of the public utilities treat*ment of the public might well be considered by the Legislature at the proposed extra session for unemployment relief. Excessive charges for such necessities as gas and electric light bear a direct relationship to the hardships of the destitute, and tax exemptions enjoyed by the utilities bear a direct relationship to the ability of the state and the municipalities to grant relief.

The Sun-Telegraph had occasion to condemn the other day the narrow-minded selfishness of rural legislators who oppose a special session because their farming constituencies are not suffering like the cities from the industrial slump. The rural legislators are short-sighted. Even from the viewpoint of narrow-minded selfishness the rural communities would find a special session to their advantage.

John E. Crawford, a director of the Eye and Ear Hospital, points out that rural districts will lose heavily in the neglect of their destitute sick if the Legislature does not restore the 25 per cent cut in the state's appropriations to hospitals. Hundreds of cases from rural communities are treated in Pittsburgh's state-aided special hospitals.

The hospitals are seriously "in the red." Unable to collect payment from many of their patients, they are consequently unable to pay their own bills for materials and services. The threat is made that, unless the state comes to the rescue, some of them will be forced to close, while the Eye and Ear Hospital hints that it may have to lay down drastic rules restricting the area from which charity patients will be accepted.

Pittsburgh will miss Father Cox during his absence on his annual pilgrimage to Lourdes and Rome. The militant priest has shown a quality of leadership that is sadly lacking among many of the public men to whom we turn for leadership. He is fearless and resolute. That is one reason why thousands of people are glad to follow his guidance.

The annual investigation of social service agencies financed by the Welfare Fund is now under way. It is being made by a committee of more than 100, headed by Edwin C. May. The inspection and checking of finances is even more important this year than ordinarily, and it should be reassuring to the public to know that the recipients of its bounty are subjected to this keen and critical scrutiny by an impartial body.

*The "bonus marchers" proceeding through Penn*sylvania on their way to Washington must appreciate the beauty of our mountains after the long trek through the flatness of the Middle West. Two beautiful pictures of Pennsylvania's hills will be reproduced in the Gravure Section of the Sunday Sun-Telegraph. There will be some more photographs of interesting babies, too.

A fine new serial, "Desire," by Madeleine Sharps Buchanan, will start tomorrow in the American Weekly, distributed as a supplement with the Sunday Sun-Telegraph. "Popular Beliefs That Are All Wrong" is the subject of one of the many interesting and instructive articles. The illustrations, some in color, are also worthy of mention.

Rocky -:- -:- By Nelson Harding

It is indeed a "Rocky" road
On which we find the Bone Dry Code.
And we can see the Wagon rock
Beneath that unexpected shock!

A landslide fairly blocks the way
That leads on to Convention Day,
And that great bowlder will be found
An awkward Rock to get around!

Marry-Go-Round

By HELEN ROWLAND

Light as Summer Love

It is quite a while before a girl realizes that a man's "Forever!" means merely, "Until I get tired."

* * *

When you tell a man that a girl has "beautiful ideals," somehow, he is always half afraid to meet her, for fear that one of her "ideals" may be marriage.

* * *

In the average man's eyes, a few ex-husbands seem to be the most convincing testimonial of a woman's attractions.

But you can't gauge a woman's charms by the number of times she has been divorced, because it's a far more difficult feat to hold onto ONE husband, these days, than it is to lose half a dozen.

* * *

Self-expression is a grand and a glorious thing—but you can't run it through a wedding ring, and it wouldn't fit into a kitchenette apartment. Marriage is a Burbanked product of the crossing of two individualities, the merging of two personalities; and not even Burbank, himself, could have crossed a pair of egotists, successfully.

* * *

Modern life is becoming so easy, that we are getting soft—and restless. [illegible] such a button—and lo, there [illegible]ight! We turn a knob—and [illegible]old, there is tropical heat. And [illegible] up-to-date undertaker can ma[illegible] our funeral look as gay and at[illegible]ive as an afternoon tea so t[illegible]even dying has lost its sting.

The modern woman has begun to think seriously about life—but she still uses up a lot of gray matter wondering whether to let her hair grow out or not, and whether to stick to henna or let it alone.

* * *

If there is really "no marrying in Heaven," opines Cynical Sallie, it is probably because not enough men will get up there to go around.

* * *

A man is not half so likely to die of a broken heart, when a [illegible] turns him down, these days, as he is to drop dead from surprise.

(Copyright, 1932, King Features Synd., Inc.)

Isn't It So?

Evil words cut worse than swords.

A long tongue is the sign of a short hand.

Many a man suspects his neighbor as he suspects himself.

What we need especially to learn is the gospel of thoroughness.

NEW YORK DAY BY DAY

By O. O. McIntyre

NEW YORK, June 11.—I'm not so spry today. Every whipstitch I feel myself shading off into pea green, the world stops, zooms into a twirl, and I pop out in a dew like the sweat on an ice water pitcher. Still this blank paper must be filled. This is my cross.

Speaking of crosses, I look as though I might have just been yanked down from one and, at intervals, I have a letch to leap up and shriek: "Gangway for the scuppers!" A second, please. I don't feel so squeamish if I droop a little to one side in my chair. That's better.

I suppose they have dragged you out to one of those after-theater repasts, too. That's what they did to me. Although I didn't eat a solitary bite. Not a snack. Too often have I filled to the guzzle on Welsh rabbit and wrestled the rest of the night with a snorting dragon in Times Square—stark naked.

I use restraint. That's what I use. And what, may I ask, are you using this season? Don't pay attention to me. Just giddiness. It will pass. By this time tomorrow, I'll be all merry and bright. You cannot keep a good man down. That is, all the way down.

Just looping over in the side of my chair this way isn't down. See, I can stand on my feet. Even on one foot. No, I guess I better not try that. Repose is what I need. That and a guardian. Did I tell you I didn't eat or drink a thing? But, would you believe me, I can't recall a soul who was there.

Everything is a blank. Just like this paper when I sat down. But notice how I am filling it up. There's only white space now from here down. Above—there, I looked up quickly and am all dizzy again. I could fill the rest with "Now is the time for all good men, etc." But that would be trickery.

If my wife were sympathetic, she'd stand by and fan. But she lets me sit here in my weakened condition and carry on. She'd feel pretty badly if I toppled from this chair, hit my head on the waste paper basket and carried a big scar over my eye the rest of my life.

* * *

As I was saying, it was a midnight repast, a buffet. Stuffed tomatoes, pork and beans, scalloped potatoes, imported sardines—but do you mind if I talk of something else? I see by the papers there's a place in San Salvador where you can live for 10 cents a day. That's no good. Forget I said anything. I'm only trying to keep my mind off food. The way I feel about it from now they'll have to feed me a spoonful every fourth day through a quill.

* * *

I think I told you I ate nothing at the midnight supper. I get that far and everything begins to swim. What I'd give to stretch out on the sofa, close my eyes and have Kreisler play something. Has anyone a deck of cards? I often divert my mind with solitaire. Never mind, don't hunt for them. I couldn't keep track and before I knew it I'd be cheating.

* * *

As I told you I stayed until 4 a. m. without eating a bite. Listening to stews sing sour songs and tell stories. Every time I'd start to go, the host would take me out in the pantry to inquire: "Whaz I ever do to you? Throw you a swell party and whaz you do, run out like a dirty dog, at's whaz you do. You know sumpin'? People talking about you. Know whaz say? Say you're ole hermit. Poor ole Odd. No pep. Jus' a home body. Fireside pappy." Then he'd break down sobbing and I'd have to go back.

* * *

Anyway I got home at 4:30, famished. Nothing to eat since dinner and sitting around watching gluttons. So I detoured to the ice box, dreaming of a cold potato, a bowl of chilled macaroni or perhaps a leftover ham hock. (Is that thinking up vittles?) And what do you suppose I found—surprise, surprise! Well, suckers, a huge plate of cold beef stew, with a jelly-like layer. You've seen a hungry hound wolf his supper after a hunt. That was the picture with a real life hero. The way I lapped it up was nobody's business.

* * *

And I felt dandy this morning, too. No fuzzy tongue or anything. That is, until I sat at the typewriter. From the pantry I heard my wife say to the cook: "Martha, what became of the beef stew I mixed with the sulphur and medicated biscuits for the dogs last night? I put it here and it's gone." Awk!

(Copyright, 1932, McNaught Synd., Inc.)

LISTEN, WORLD

By Elsie Robinson

I was young when I first heard about the great statue, "The Winged Victory;" very young, and ignorant, and impatient; hotly in love with living.

I looked with contempt on the dull, discouraged people around me. I rebelled furiously against their compromises, and surrenders, and defeats.

"I shall not live like that!" I said to myself, in disgust. "I shall not give up and be beaten by circumstances. I am going to make my own terms with life.

"I am going to command—I am going to win!"

Then, casually, someone told me that there was a noble statue called "The Winged Victory," made long ago.

The idea excited me. I wondered what that statue was like. "Winged Victory"—what a glorious name! How splendid it must be! They would know how to make it splendidly—those old pagans, who lived in the heroic days. They would picture just such a victory as I wanted, beautiful and triumphant, with her proud head unlifted and her great, fighting arms extended, and her beautiful, free wings spread wide!

I wanted to see that statue—that Winged Victory which would be the image [illegible] secret dream!

Then, one day, I did see it; and I was terribly surprised and shocked.

How dreadful to call this poor, maimed piece of stone "Victory!" Perhaps it had been victorious once, but it was certainly so no longer. There was no head—only a jagged stump of neck. The arms were gone; the foot. Only the wings remained, powerful and free, and the strong body, with draperies flung back in its swift advance.

A remnant of stone. A broken thing, crippled in combat. A statue, surely, of "Defeat" rather than "Victory."

So I thought, when I was young, believing in my ignorance and intolerance, that Victory must emerge whole and radiant from conflict.

But now I am older, and have seen conflict myself, and have learned a few things about victory and defeat.

AND NOW I KNOW THAT VICTORY IS NEVER WHOLE OR RADIANT.

FOR THOSE WHO WIN THROUGH ANY NOBLE FIGHT, FACE FEARFUL ODDS.

THEY MUST FIGHT MALICE WITHOUT, AND THEIR OWN COWARDICE WITHIN.

THEY MUST SACRIFICE, AND LOSE MUCH THAT SEEMED MOST PRECIOUS — THEIR DREAMS, THEIR PRIDE, THEIR HOPE AND HAPPINESS, EVEN THE DEAREST TREASURE OF THEIR HEARTS—

SO THOSE WHO CONQUER ARE ALWAYS CRIPPLED, ALWAYS SCARRED!

BUT STILL THEIR WINGS ARE SPREAD, AND STILL THEIR CRIPPLED FEET STRIDE ON!

AND THEY ARE BEAUTIFUL!

Often, moving along the streets, looking deeply into the faces of men and women, I think of that; particularly in these days when I see millions of men and women starving, homeless and in rags, not knowing what the morrow holds—YET FIGHTING ON!

Weary, worried men and women trying to keep homes together; trying to give their children happiness; trying to give each other courage; trying to keep faith with their nation.

I, with my stupid eyes, see only their hollow cheeks, their rags.

BUT GOD MUST SEE THEIR SOULS' BRAVE WINGS OUTSPREAD.

AND MARK THE PATIENT PROGRESS OF THEIR CRIPPLED FEET.

AND KNOW THEM FOR THE VICTORS THAT THEY ARE!

(Copyright, 1932, King Features Synd., Inc.)

Text For Today But the voice answered me again from heaven, What God hath cleansed, that call not thou common.—Acts, xi:9.

(Today's text is suggested by the Rev. Alvin E. Teichart, pastor, St. Matthew's Evangelical Lutheran Church, Crafton.)

Mr. Rockefeller Faces Realities

By Claude G. Bowers

Author of "The Struggle for Democracy in America," "Founders of the Republic," "Jefferson and Democracy," "The Tragic Era" and other important works, now writing for the Pittsburgh Sun-Telegraph.

Representative Oliver, of New York, once said in a sentence just about all that John D. Rockefeller, Jr., says in his letter favoring the repeal of the Eighteenth Amendment, when he said:

"Prohibition is the child of the church. But the church turned it over to the government to bring up, and it has brought it up as a bandit."

For many years fine men and women, ardent enemies of drink, consecrated themselves to the cause of temperance. These, with few exceptions, meant temperance and not prohibition. Under the emotional stress of the war, others saw an opportunity to put through the most drastic experiment this nation has ever tried.

The Eighteenth Amendment was forced through; and under the hysteria, state after state ratified in notorious contradiction of the sentiment of the people. It was literally a crime against government for New York State to ratify—for the Republican Legislature that acted knew absolutely that the sentiment in that state was overwhelmingly against it.

The result we know. And this result was known to be inevitable by everyone familiar with history and the reactions of men to unpopular laws. No law that is bitterly opposed by as much as 33 per cent of the people can, or will be, enforced. To attempt to enforce it is to destroy the unity of a people.

* * *

Crime Defies Government And Imperils It

But Mr. Rockefeller's letter taking his stand with the repealists is of more than casual interest because he has been a warm supporter of prohibition and has been a liberal contributor to the Anti-Saloon League. It appears that he has acted in accord with the traditional feeling of his family. But, aside from Mr. Rockefeller, there is no doubt but that great industrialists have been the backbone of the prohibition movement in the recent past. Their motive was not moral or altruistic. They felt that it would mean more work from their employes for the same money if they could be deprived of their week-end entertainment.

It is not pleasing to add that these industrialists had no intention of depriving themselves. **The workers were to be deprived of their beer; but the wealthy were to continue with their Scotch and wine. Everyone knows that to be true.**

But no one realized that prohibition would become the most prolific source of crime we have ever known. It does not just happen that the petty pickpockets have disappeared from the streets; that the house-breaker is now a novelty.

The opportunities of prohibition invited the criminal class to richer fields. Where thousands of dollars were the rewards of the criminals before, millions were offered. The bootleggers, the hijackers had to mobilize for their work. Crime became an organized industry. It is the most highly organized and the most powerfully financed industry in the country today; and it moves in the dark with guns. It defies government—and imperils it.

* * *

Industrialists See A New Light

And just now another explanation of the reaction against prohibition enters. We wondered some years ago why so little was being said about the loss in revenue by making the liquor traffic immune from taxation. But times were good. Factories were working day and night. Big wages and big profits were the rule. These were the flush days and no one worried much about his taxes.

How different today, with our enormous deficit in the Treasury and a tax bill that places the greatest burden on all the people ever laid in the darkest days of war! And now with men thinking of their taxes, they are awakening to the fact that the most profitable industry in the land pays no taxes at all; that from this industry, immune from taxation here, other nations raise a large portion of their revenue; that if we followed the example of the other nations the rest of us would not be staggering under a tax load that is about all that we can bear.

The industrialists, the rich, who have been financing prohibition organizations, have suddenly seen a new light.

* * *

Mr. Rockefeller Tells Why

We do not ascribe Mr. Rockefeller's conversion to repeal to this motive. He sets forth his expectations from the Eighteenth Amendment, and his disappointment:

"Drinking generally has increased; the speakeasy has replaced the saloon, not only unit for unit, but probably two-fold, if not three-fold; a vast army of law-breakers has been recruited and financed on a colossal scale; many of our best citizens, piqued at what they regarded as an infringement of their private rights, have openly and unabashed disregarded the Eighteenth Amendment; and as an inevitable result respect for all law has been greatly lessened; crime has increased to an unprecedented degree."

To this conclusion he admits he has come "slowly and reluctantly."

And yet it is a conclusion no one with courage to face realities can escape.

The same conclusion was drawn by Representative Oliver, of New York, two or three years ago in the House, in more humorous vein:

"The government has succeeded in drawing liquor all the way from the bar to the boudoir; from the saloon to the salon; from hops to hips; from the keg to the kitchen; from the loud speaker to the speak easy."

* * *

Millions of People In Abject Misery

Morally, we have degenerated under this experiment with the impossible. Women and children who never thought of drink before must have their liquor now—and get it. Just what the effect will be on the oncoming generation we can only guess. We now know something of the effect on the attitude of millions toward our political institutions and our Constitution.

It is not a happy omen when most of the tourists passing the Statue of Liberty in the harbor of New York are constrained to sneer and jeer or joke. Because prohibition is written into the Constitution, millions, knowing little of the general character of that document, look upon it with contempt or with anger as an enemy.

And when these millions are told that under our constitutional forms an insignificant minority of the people in a minority of the states can prevent the repeal of the Eighteenth Amendment, it is impossible to convince them that we have a democracy, or a government of the people, by the people and for the people.

And when they reflect upon the notorious corruption in the enforcement service, they are appalled at the hypocrisy and dishonesty in government.

Just now when American institutions are on trial and many millions of people in abject misery and want are sitting on the jury, this state of things constitutes a deadly peril.

* * *

What Is the Matter With America?

There was a time when a good majority of the people favored the prohibition experiment; today the condemnation of the results is general. There are millions of people, like Mr. Rockefeller, who had hoped for the miracle of changing the very nature of human beings by a constitutional amendment; now they are convinced it is impossible. The old-time temperance workers, for whose memory one has a profound respect, knows today that prohibition has set their work back instead of advancing it.

Other nations—even one dominated by force through autocratic power—have abandoned prohibition as impossible of attainment; though none have gone back to the evils of the old system.

What is the matter with America?

Are we the only nation that refuses to face realities and prefers to stumble along in a fool's paradise? Are we a nation of fanatics? Are we the only land where the majority cannot rule and popular sentiment cannot dictate?

It is time to erase sumptuary laws from the statutes, and end the mockery of the Constitution.

(Copyright, 1932.)

WHAT DO YOU KNOW?

By S. H. Connolly

Fill each blank:

1. Buffalo Bill's real name was _____.
2. The Luray Caverns are in _____.
3. St. Andrew's is a famous _____ in Scotland.
4. A bibliophile is a lover of _____.
5. Robert Mantell was a famous _____.
6. Fraunces Tavern is located in _____.
7. The _____ Art Gallery is in Washington.
8. A famous Danish writer of fairy tales was _____.
9. "To the victors belong the spoils" was the policy of _____.
10. The romantic heroine of Sheridan's "The Rivals" is _____.

Match correctly:

11. Patrick Henry	discovered the process of vulcanizing rubber.
12. Santa Anna	French minister to America in 1793.
13. Anthony Wayne	argued against the Stamp Act.
14. Charles Goodyear	once President of Mexico.
15. Edmund Genet	defeated Indians at Fallen Timber.

Answers to today's tests:

1. William F. Cody. 2. Virginia. 3. Golf course. 4. Books. 5. Actor of Shakespearean parts. 6. New York City. 7. Corcoran. 8. Hans Christian Anderson. 9. Andrew Jackson. 10. Lydia Languish. 11. Argued against the Stamp Act. 12. Once President of Mexico. 13. Defeated Indians at Fallen Timber. 14. Discovered the process of vulcanizing rubber. 15. French minister to America in 1793.

(Copyright, 1932, King Features Syndicate, Inc.)